

Jamie Griffiths
Architect ARB
321 Holloway Road
London N7 9FU

jagriffiths94@gmail.com
+44 7432 547 132

Project north
Not to scale



Notes

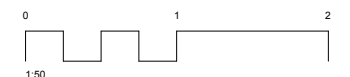
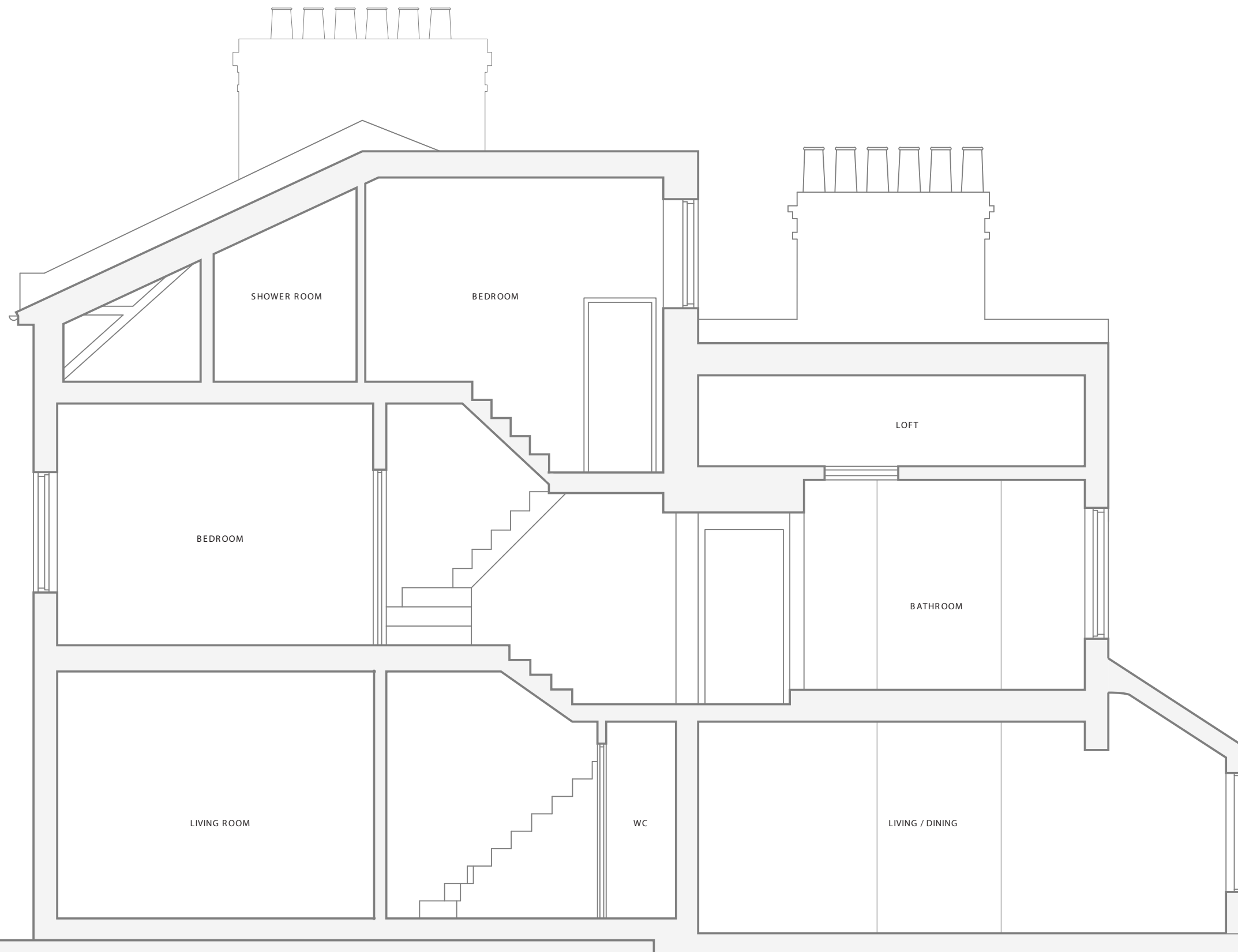

Revisions

REV	DATE	DRAWN	NOTES
01	21.08.24	JG	FOR INFORMATION
02	15.11.24	JG	FOR INFORMATION
03	29.11.24	JG	PLANNING
04	24.02.2025	JG	PLANNING

Status: Planning

Client: Polly Farquharson

Project: 15 Ryland Road

Drawing title:
Long section AA
Proposed

Scale: 1:50 @ A3

Date: 24.02.2025

Drawn: JG

Drawing no.: 13