



01  
SITE LOCATION PLAN  
1:1250



02  
BLOCK PLAN  
1:500



03  
VIEW OF THE TERRACE



04  
BIRDS EYE VIEW

IF SUBMITTED FOR PLANNING, YOU CAN SCALE FROM DRAWING  
IF FOR CONSTRUCTION, DO NOT SCALE FROM THIS DRAWING  
The contractor shall check and verify all dimensions on site and report any discrepancies in writing to the architect before proceeding with work.

FOR ELECTRONIC DATA USE  
Electronic data/drawings are issued as "read only" and should not be interrogated for measurement. All dimensions and levels should be read only from those values stated in text, on the drawing.

AREA MEASUREMENT  
The areas are approximate and can only be verified by a detailed dimensional survey of the completed building. Any decisions to be made on the basis of these predictions whether as to project viability, pre-letting, lease agreements or the like should include due allowance for the increases and decreases inherent in the design development and building processes. Figures relate to the Birely areas of the building at the current state of the design and using Gross External Area (GEA), Gross Internal Area (GIA) and Net Internal Area (NIA) method of measurement from the Code of Measuring Practice, 5th edition (RICS code of practice). All areas are subject to Town Planning and Conservation Area Consent, and detailed Rights to Light analysis.

REVISION	DATE	COMMENT

PROJECT:  
36 GRAFTON TERRACE  
NW5

CLIENT:  
FREDERIC McCULLOCH  
ANTHONY MONAGHAN

DRAWING:  
SITE PLAN, BLOCK PLAN  
AND PHOTOS

SCALE BAR:

DATE: 14.02.25	SCALE: VARIES	DRAWN: DW	CHECK: DG
-------------------	------------------	--------------	--------------

REASON FOR ISSUE:  
PLANNING

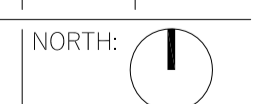

DRAWING NO:  
0172\_02\_PL\_000

REV:  
-

IF SUBMITTED FOR PLANNING, YOU CAN SCALE FROM DRAWING  
 IF FOR CONSTRUCTION, DO NOT SCALE FROM THIS DRAWING  
 The contractor shall check and verify all dimensions on site and report any discrepancies in writing to the architect before proceeding with work.

FOR ELECTRONIC DATA USE  
 Electronic data/drawings are issued as "read only" and should not be interrogated for measurement. All dimensions and levels should be read only from those values stated in text, on the drawing.

AREA MEASUREMENT  
 The areas are approximate and can only be verified by a detailed dimensional survey of the completed building. Any decisions to be made on the basis of these predictions whether as to project viability, pre-letting, lease agreements or the like should include due allowance for the increases and decreases inherent in the design development and building processes. Figures relate to the Birely areas of the building at the current state of the design and using Gross External Area (GEA), Gross Internal Area (GIA) and Net Internal Area (NIA) method of measurement from the Code of Measuring Practice, 5th edition (RICS code of practice). All areas are subject to Town Planning and Conservation Area Consent, and detailed Rights to Light analysis.

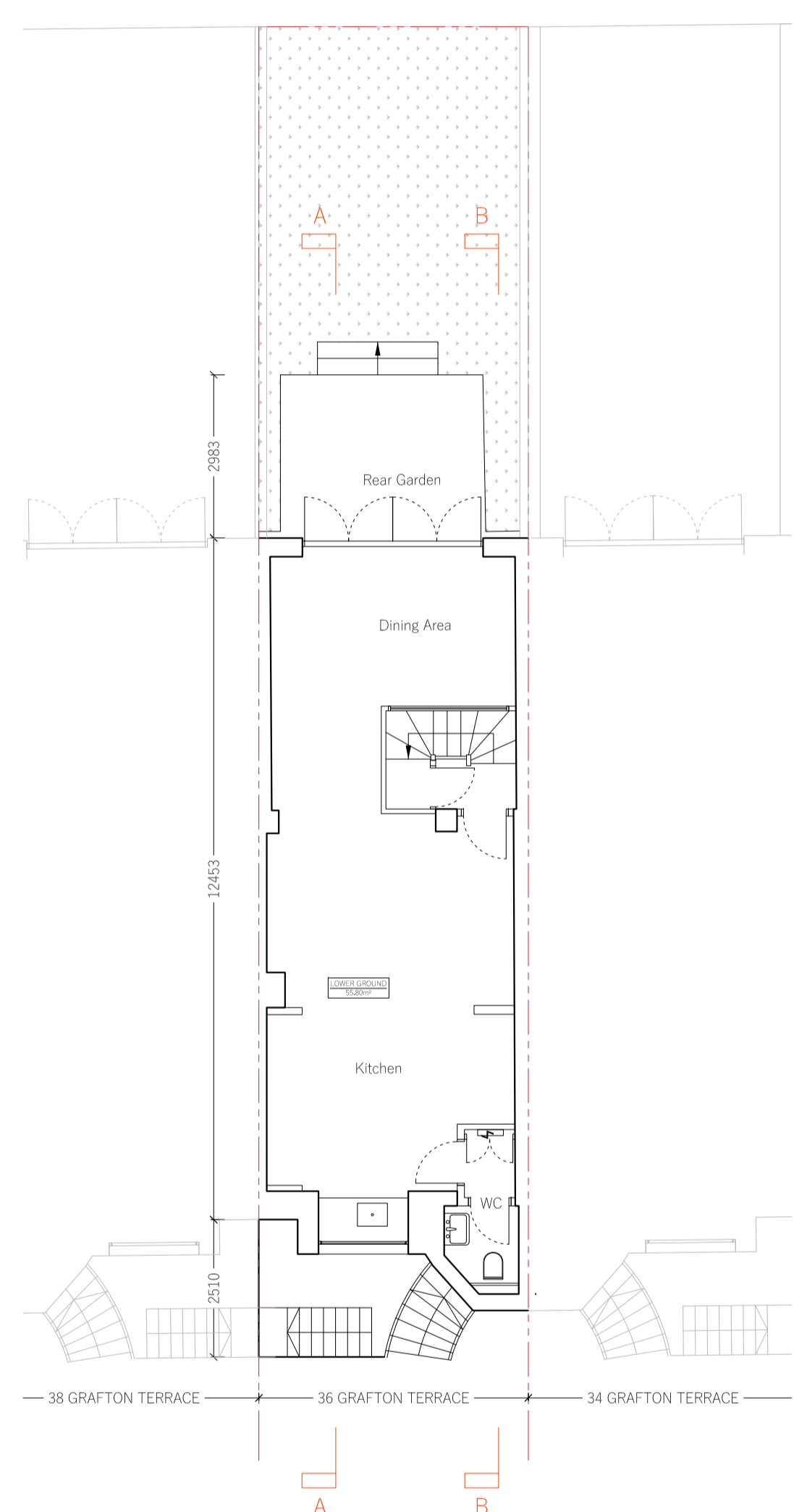

01 LOWER GROUND FLOOR

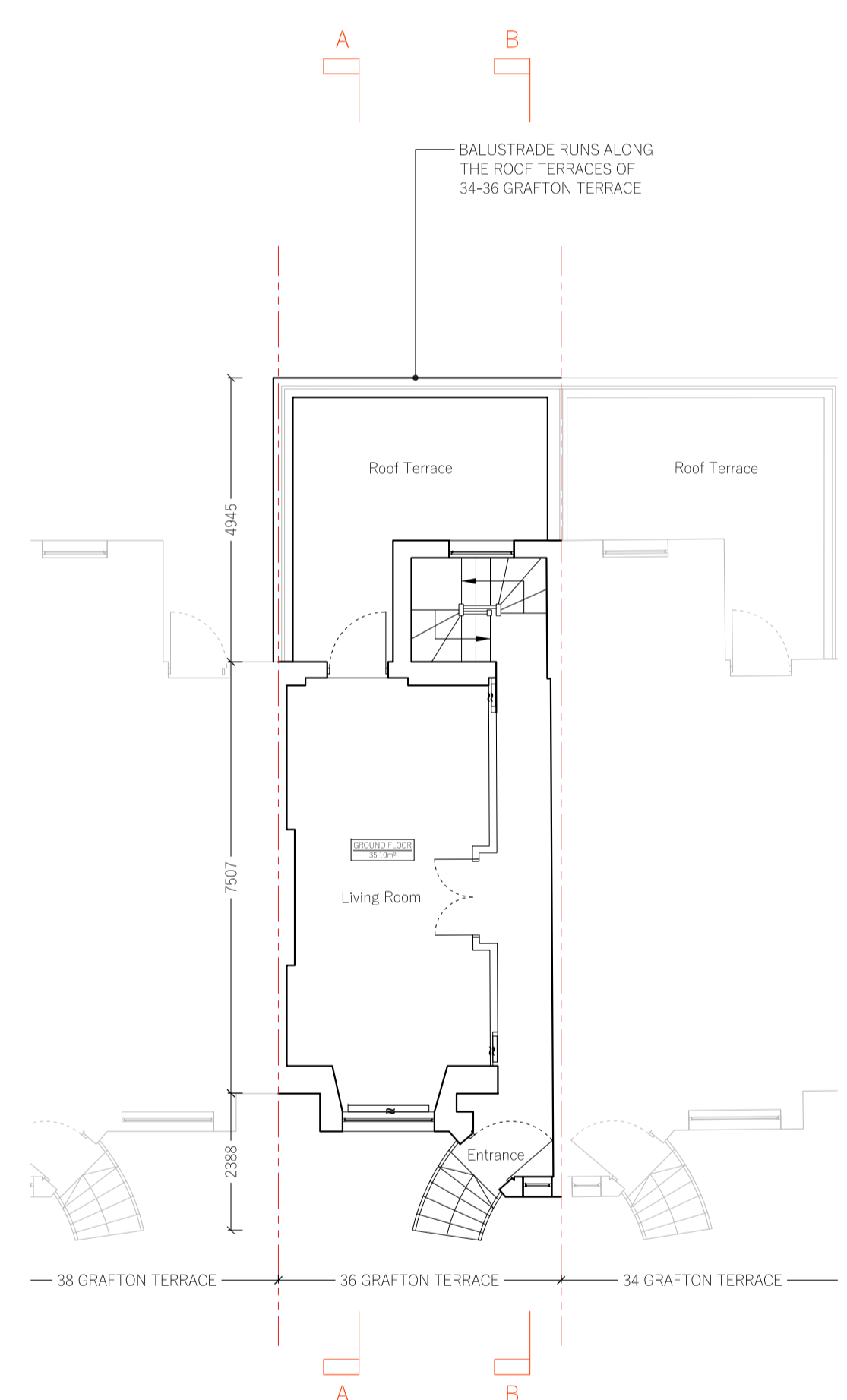

02 UPPER GROUND FLOOR

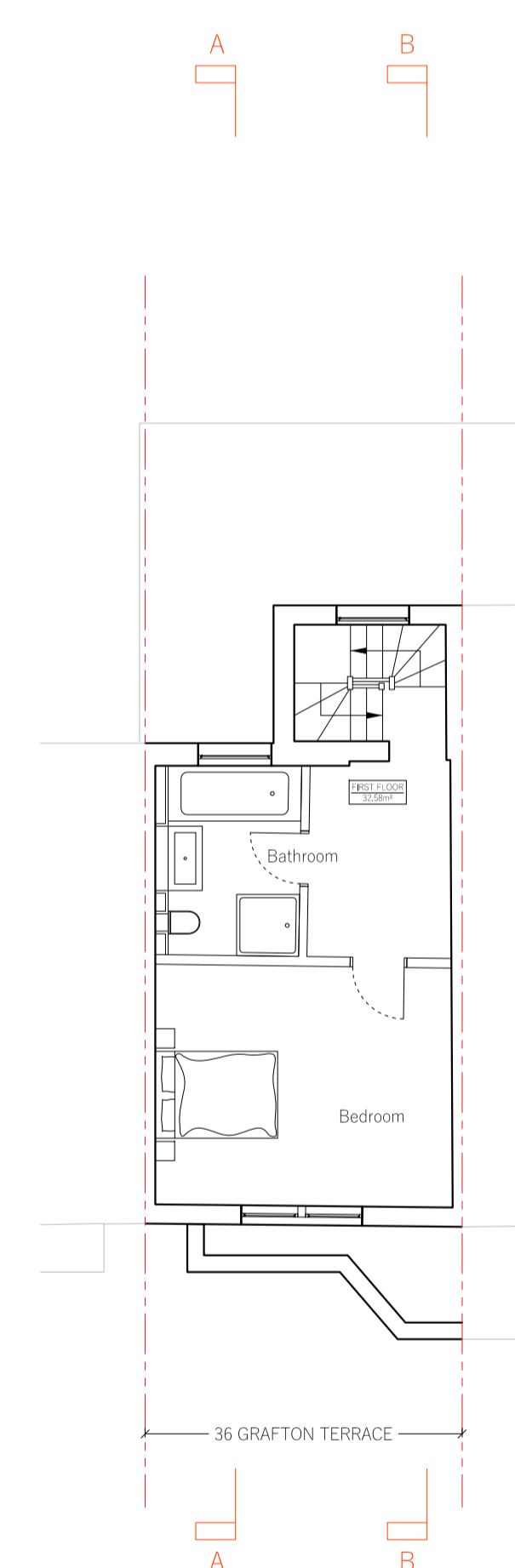

03 FIRST FLOOR

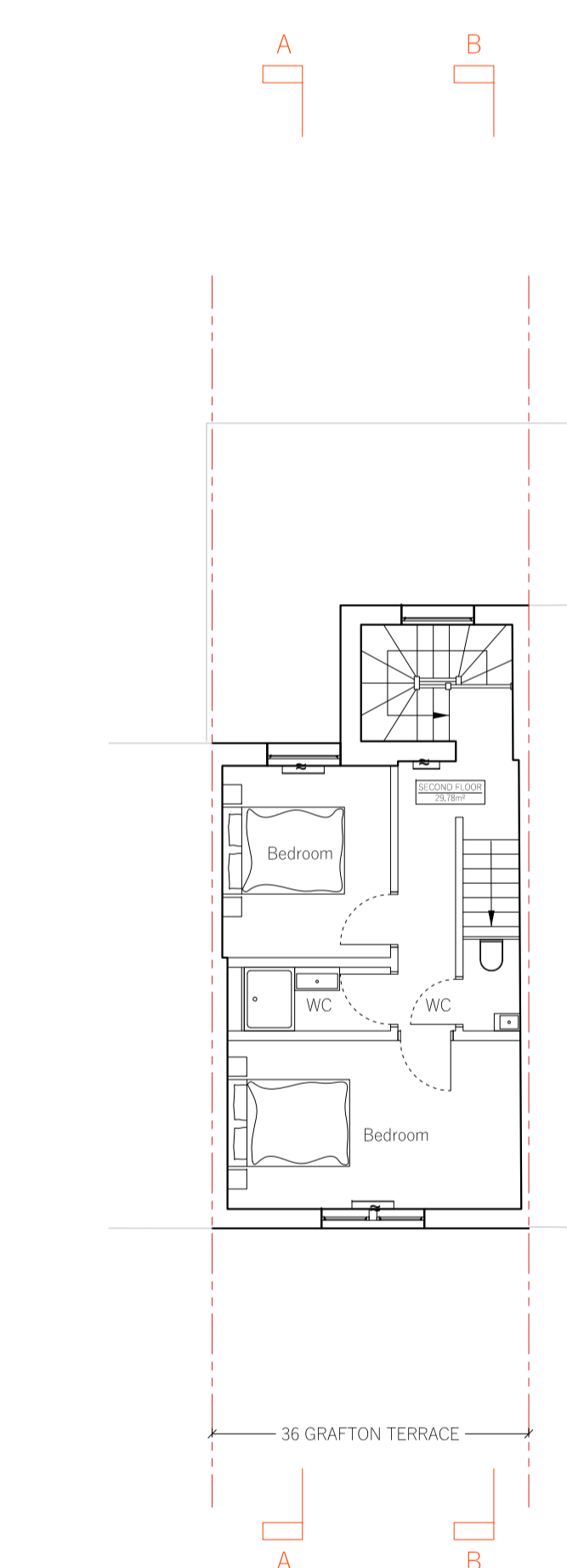

04 SECOND FLOOR

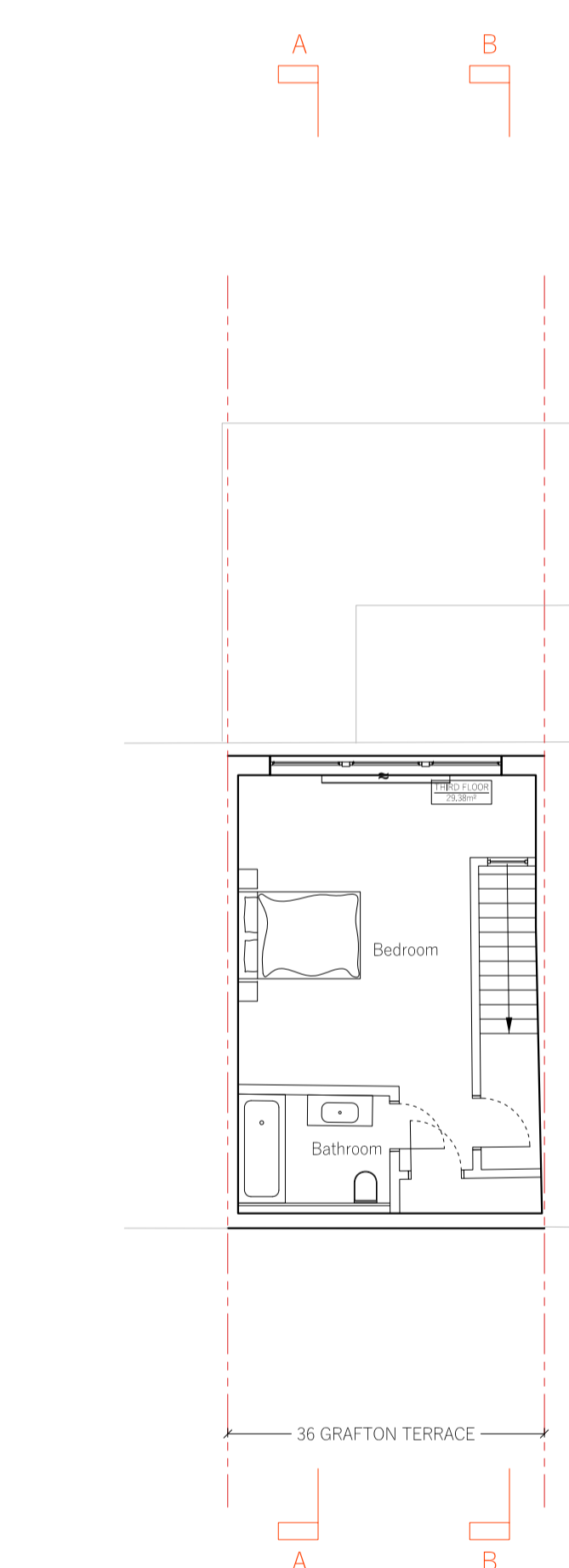

05 THIRD FLOOR

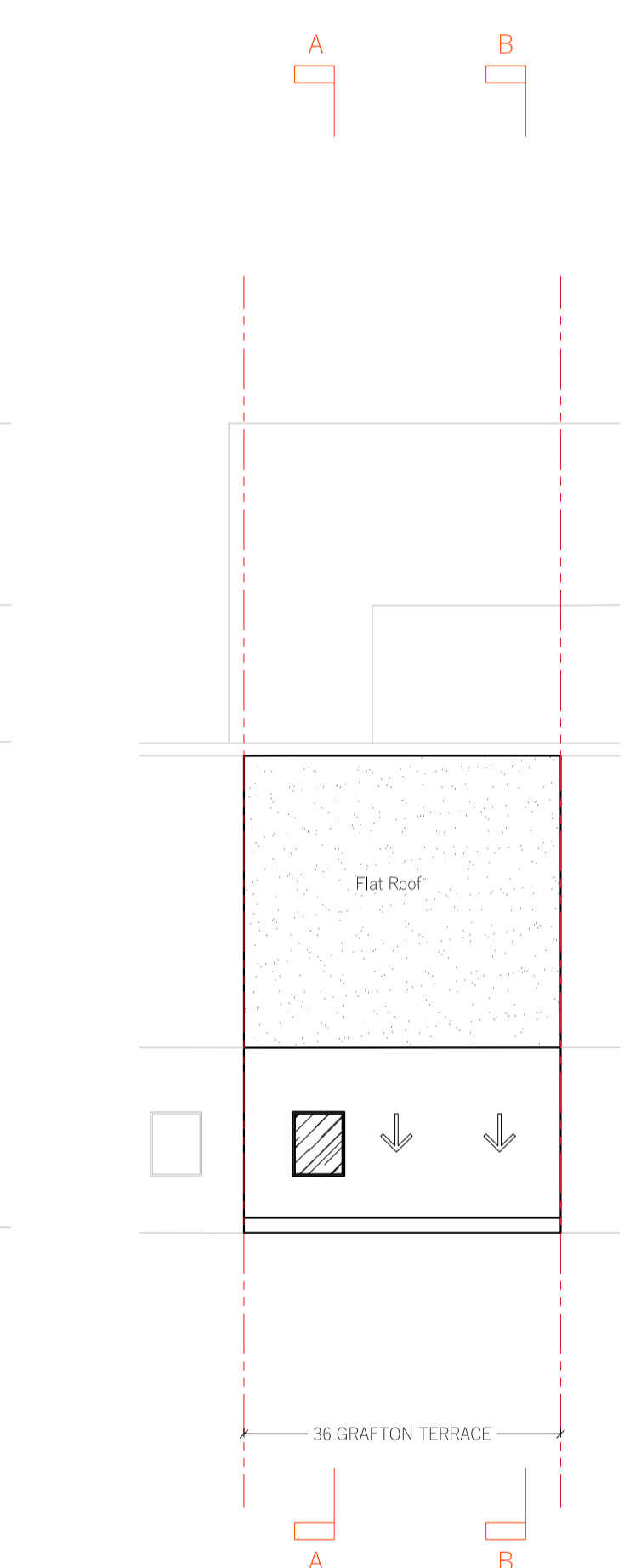

06 ROOF PLAN

REVISION	DATE	COMMENT

PROJECT:  
**36 GRAFTON TERRACE  
 NW5**

CLIENT:  
**FREDERIC McCULLOCH  
 ANTHONY MONAGHAN**

DRAWING:  
**EXISTING PLANS**

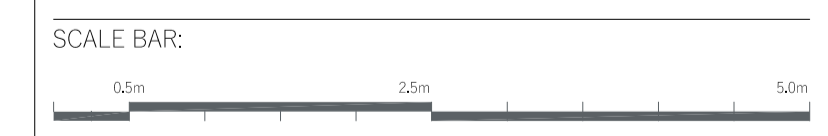

DATE: 10.02.2025	SCALE: 1:100 @ A1	DRAWN: OP	CHECK: DW
REASON FOR ISSUE: PLANNING		NORTH:	
DRAWING NO: 0172_02_PL_001		REV: -	

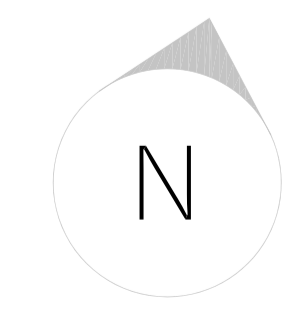

**DHaus**  
THE DHAUS COMPANY LIMITED | UNIT 13, OLD BARRY COURT | 17 CROUCH HILL | LONDON N4 4AP  
 info@dhaus.com

IF SUBMITTED FOR PLANNING, YOU CAN SCALE FROM DRAWING  
 IF FOR CONSTRUCTION, DO NOT SCALE FROM THIS DRAWING  
 The contractor shall check and verify all dimensions on site and report any discrepancies in writing to the architect before proceeding with work.

FOR ELECTRONIC DATA USE  
 Electronic data/drawings are issued as "read only" and should not be interrogated for measurement. All dimensions and levels should be read only from those values stated in text, on the drawing.

AREA MEASUREMENT  
 The areas are approximate and can only be verified by a detailed dimensional survey of the completed building. Any decisions to be made on the basis of these predictions whether as to project viability, pre-letting, lease agreements or the like should include due allowance for the increases and decreases inherent in the design development and building processes. Figures relate to the Birely areas of the building at the current state of the design and using Gross External Area (GEA), Gross Internal Area (GIA) and Net Internal Area (NIA) method of measurement from the Code of Measuring Practice, 5th edition (RICS code of practice). All areas are subject to Town Planning and Conservation Area Consent, and detailed Rights to Light analysis.

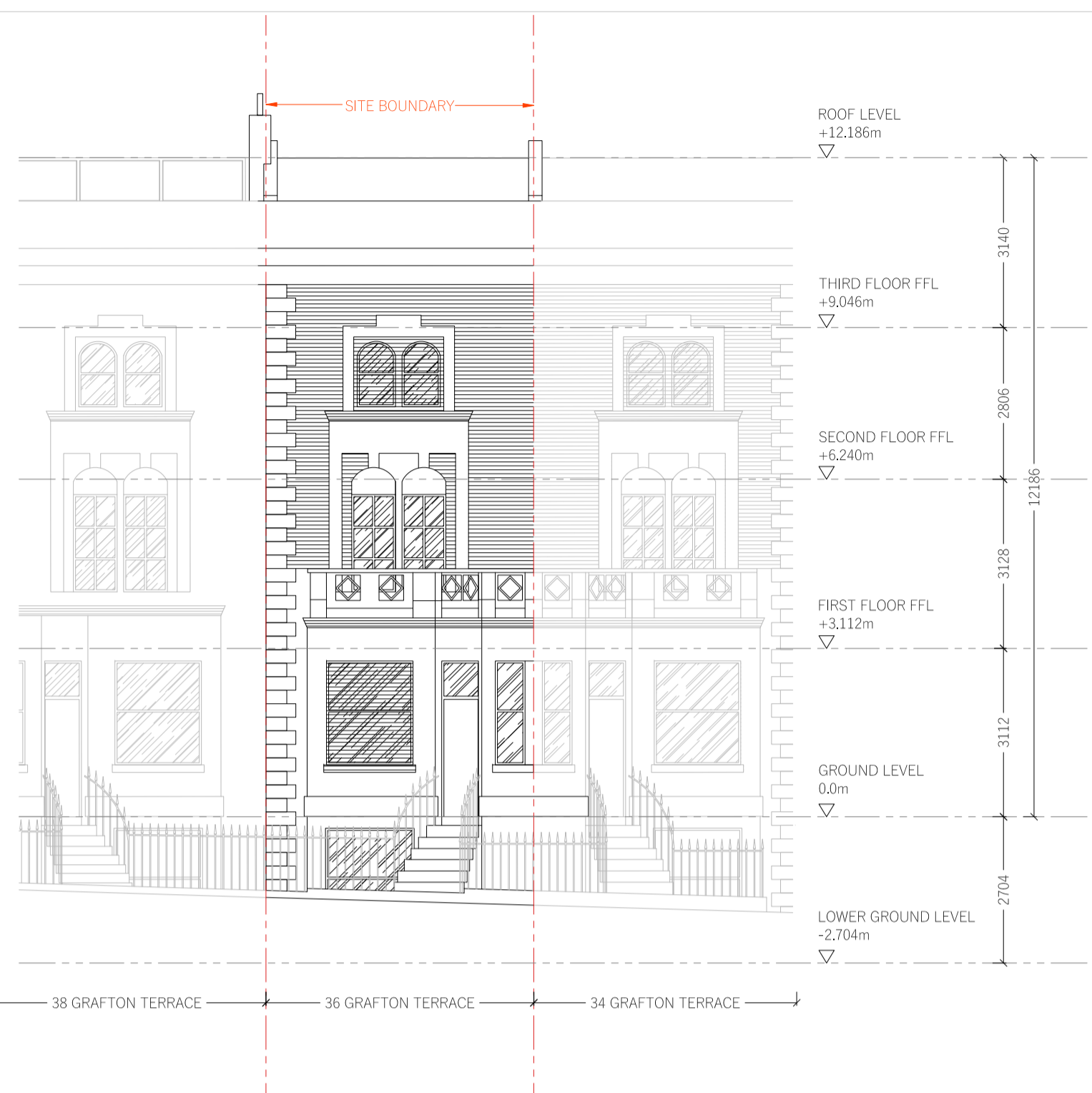

01  
FRONT ELEVATION

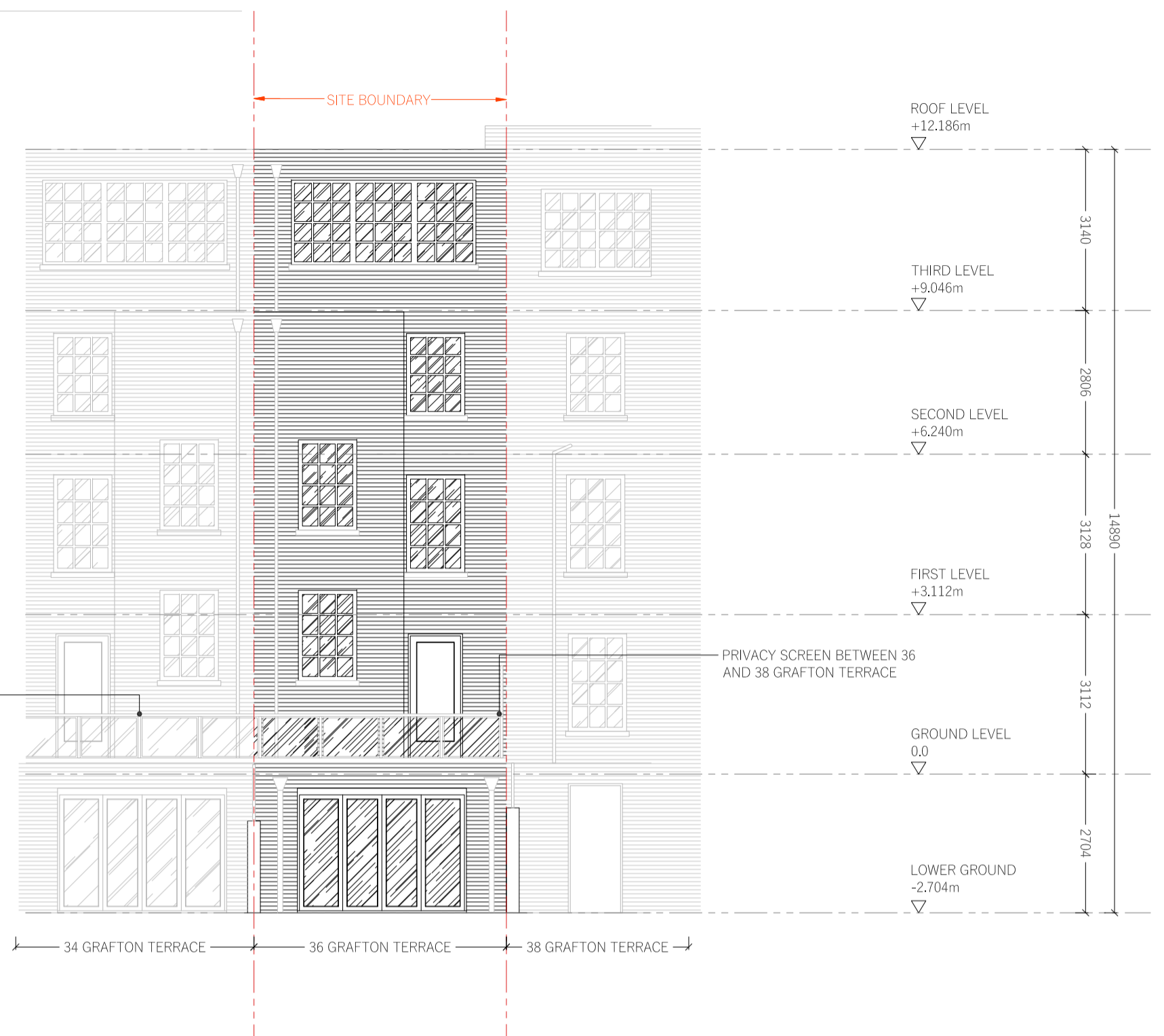

02  
REAR ELEVATION

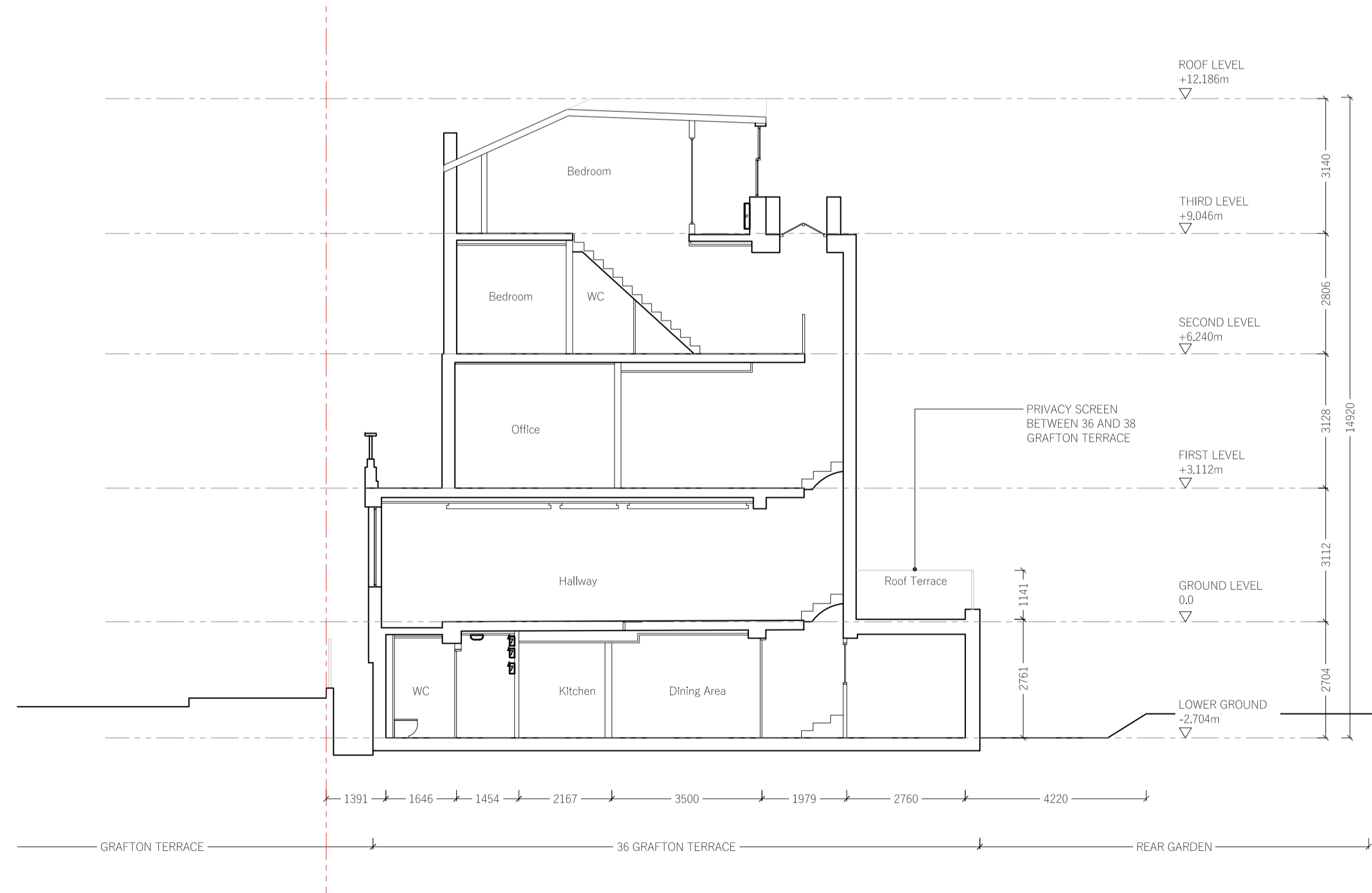

03  
SECTION AA

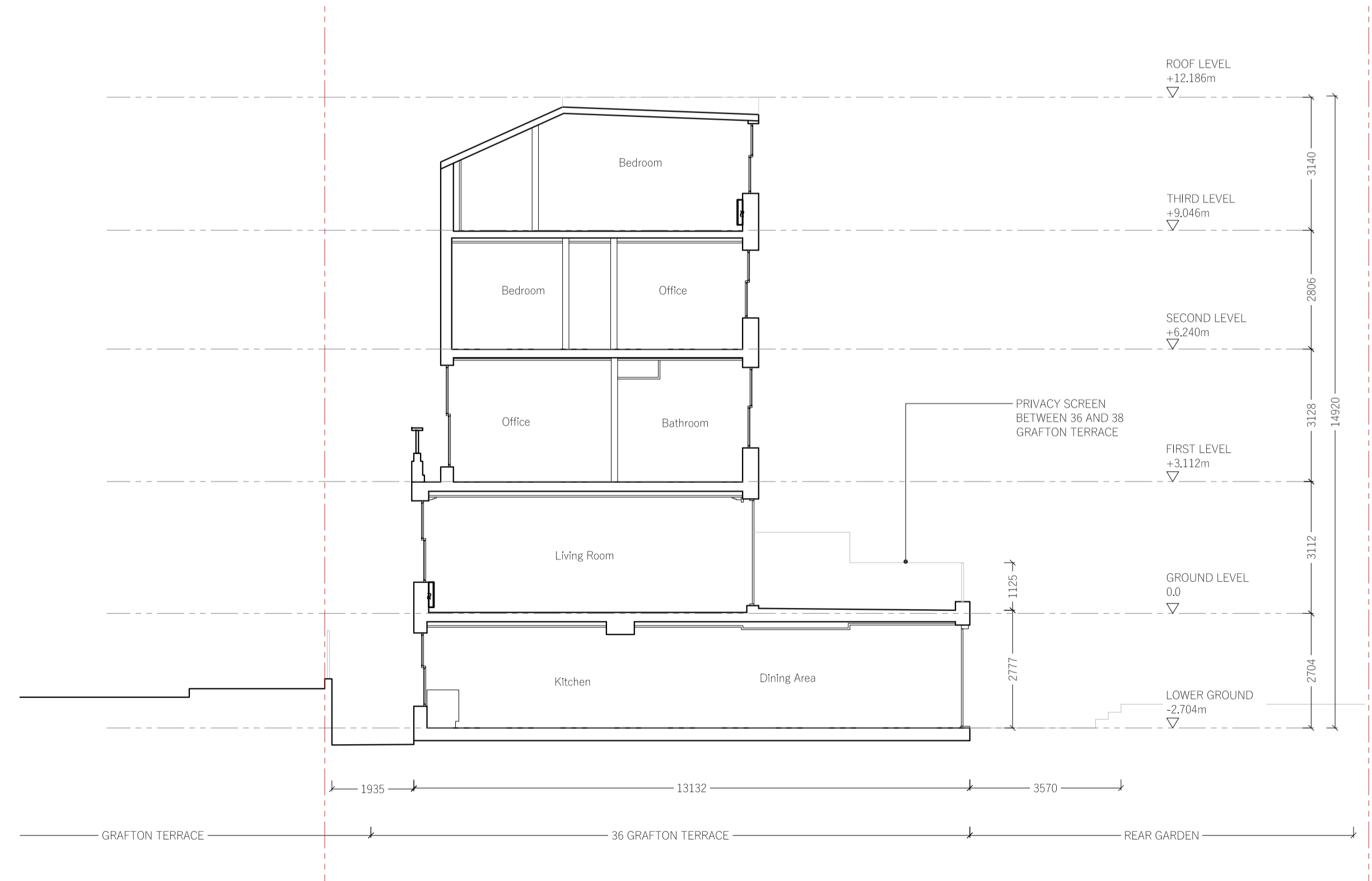

04  
SECTION BB

REVISION	DATE	COMMENT

PROJECT:  
**36 GRAFTON TERRACE  
 NW5**

CLIENT:  
**FREDERIC McCULLOCH  
 ANTHONY MONAGHAN**

DRAWING:  
**EXISTING DRAWINGS**

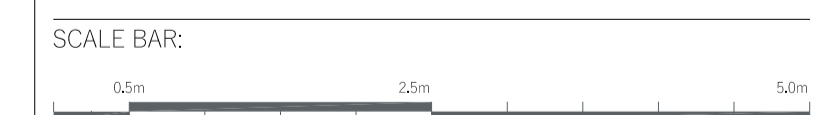

DATE: 10.02.2025	SCALE: 1:100 @ A1	DRAWN: OP	CHECK: DW
REASON FOR ISSUE: PLANNING		NORTH: ○	
DRAWING NO: 0172_02_PL_002		REV: -	

IF SUBMITTED FOR PLANNING, YOU CAN SCALE FROM DRAWING  
 IF FOR CONSTRUCTION, DO NOT SCALE FROM THIS DRAWING  
 The contractor shall check and verify all dimensions on site and report any discrepancies in writing to the architect before proceeding with work.

FOR ELECTRONIC DATA USE  
 Electronic data/drawings are issued as "read only" and should not be interrogated for measurement. All dimensions and levels should be read only from those values stated in text, on the drawing.

AREA MEASUREMENT  
 The areas are approximate and can only be verified by a detailed dimensional survey of the completed building. Any decisions to be made on the basis of these predictions whether as to project viability, pre-letting, lease agreements or the like should include due allowance for the increases and decreases inherent in the design development and building processes. Figures relate to the likely areas of the building at the current state of the design and using Gross External Area (GEA), Gross Internal Area (GIA) and Net Internal Area (NIA) method of measurement from the Code of Measuring Practice, 5th edition (RICS code of practice). All areas are subject to Town Planning and Conservation Area Consent, and detailed Rights to Light analysis.

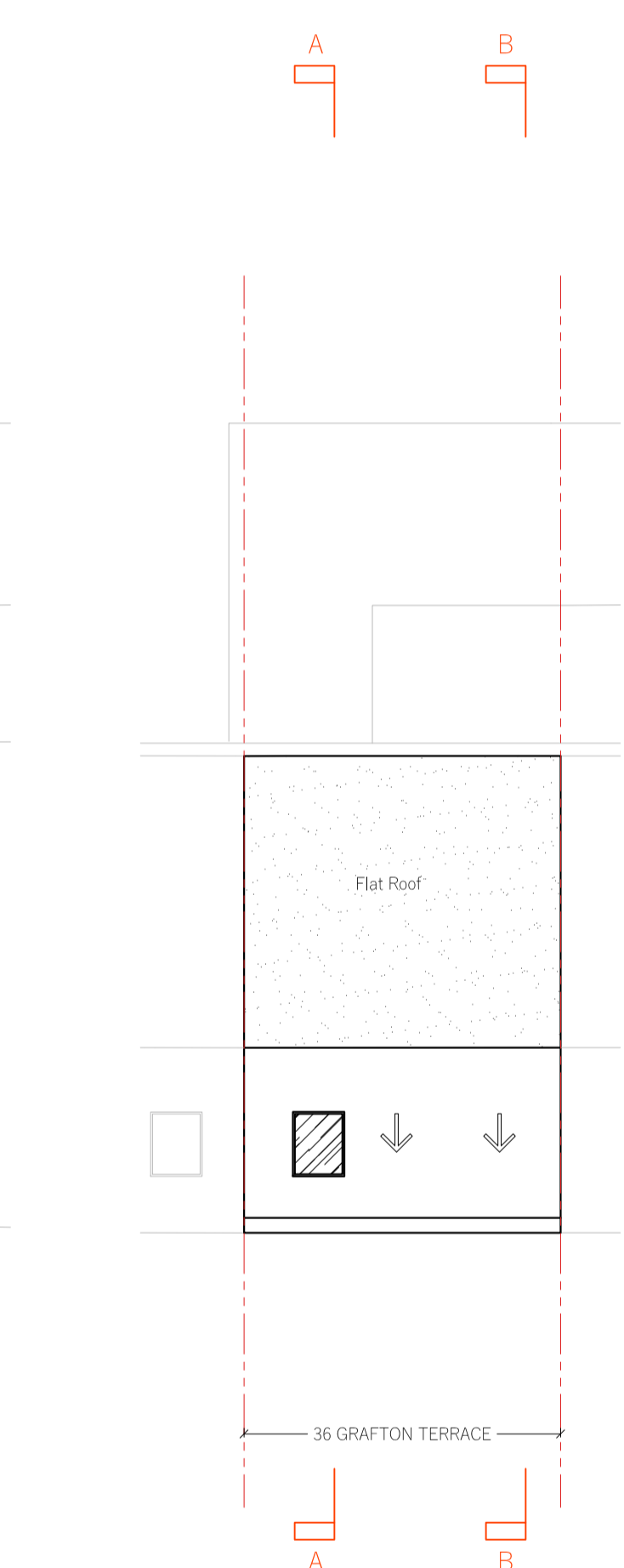
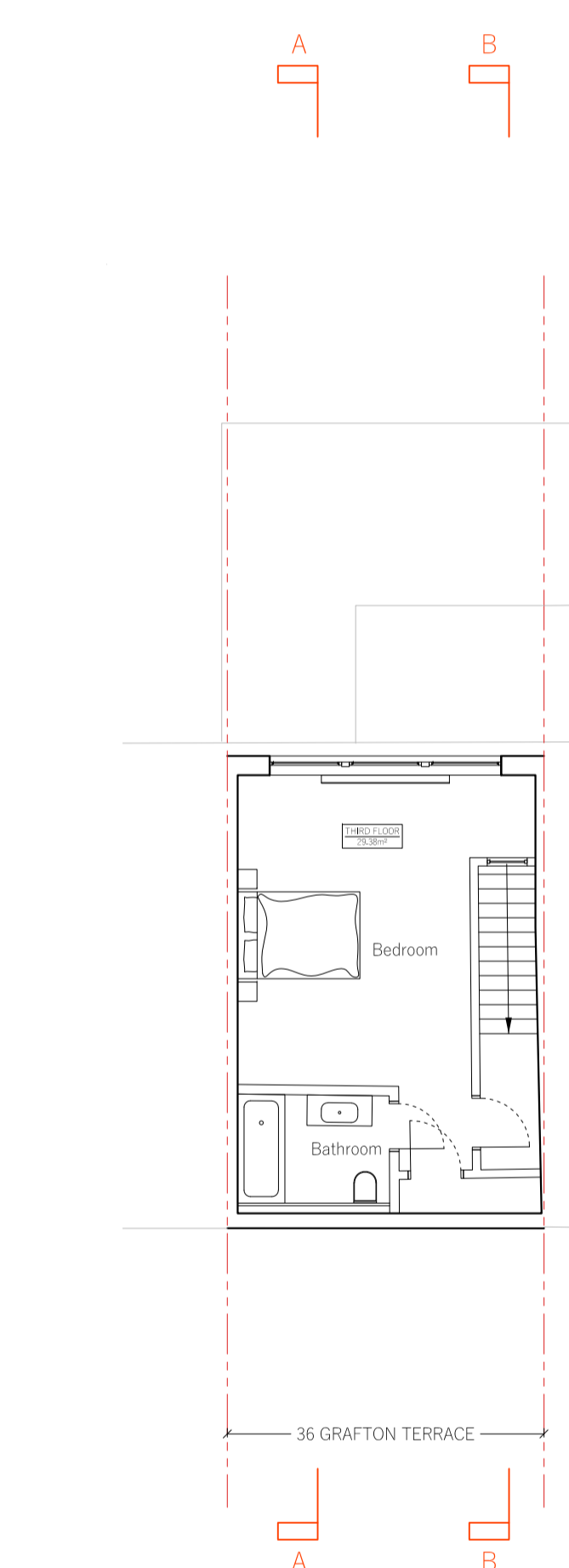
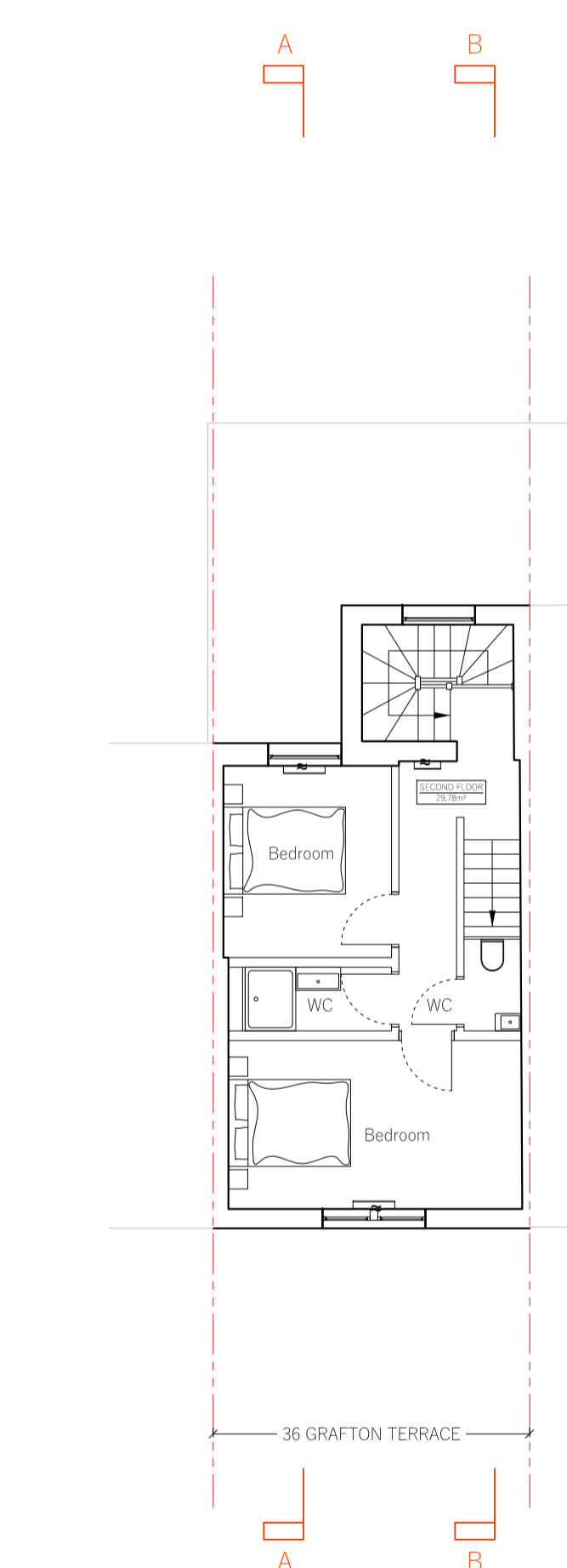
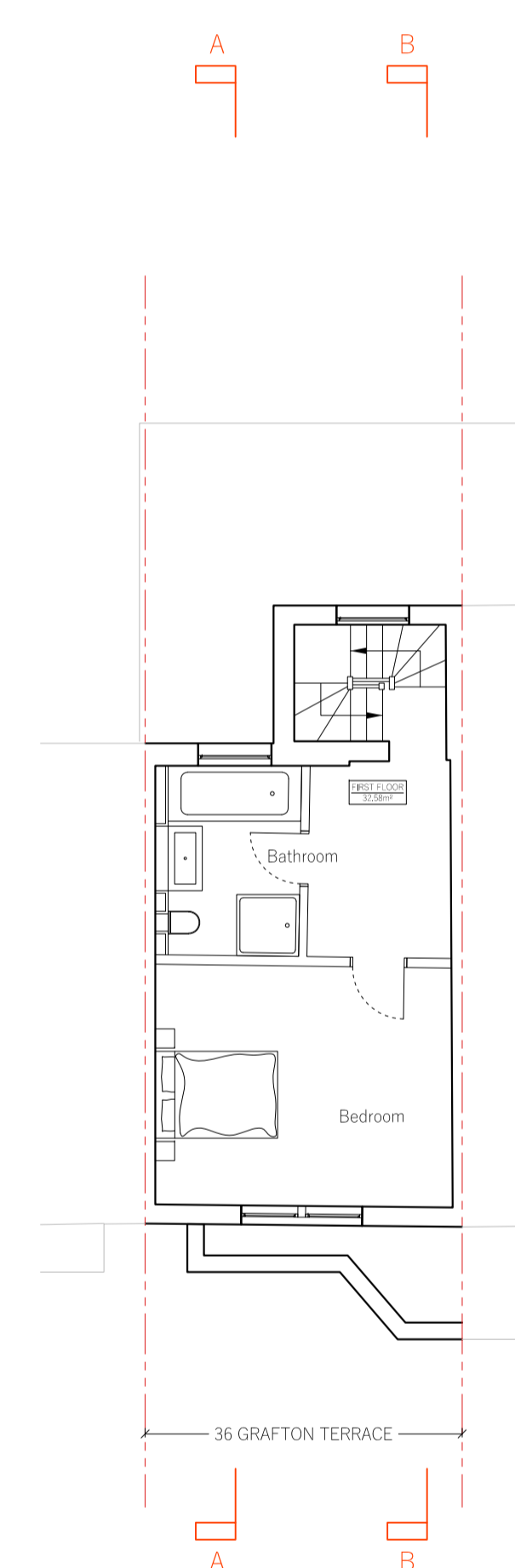
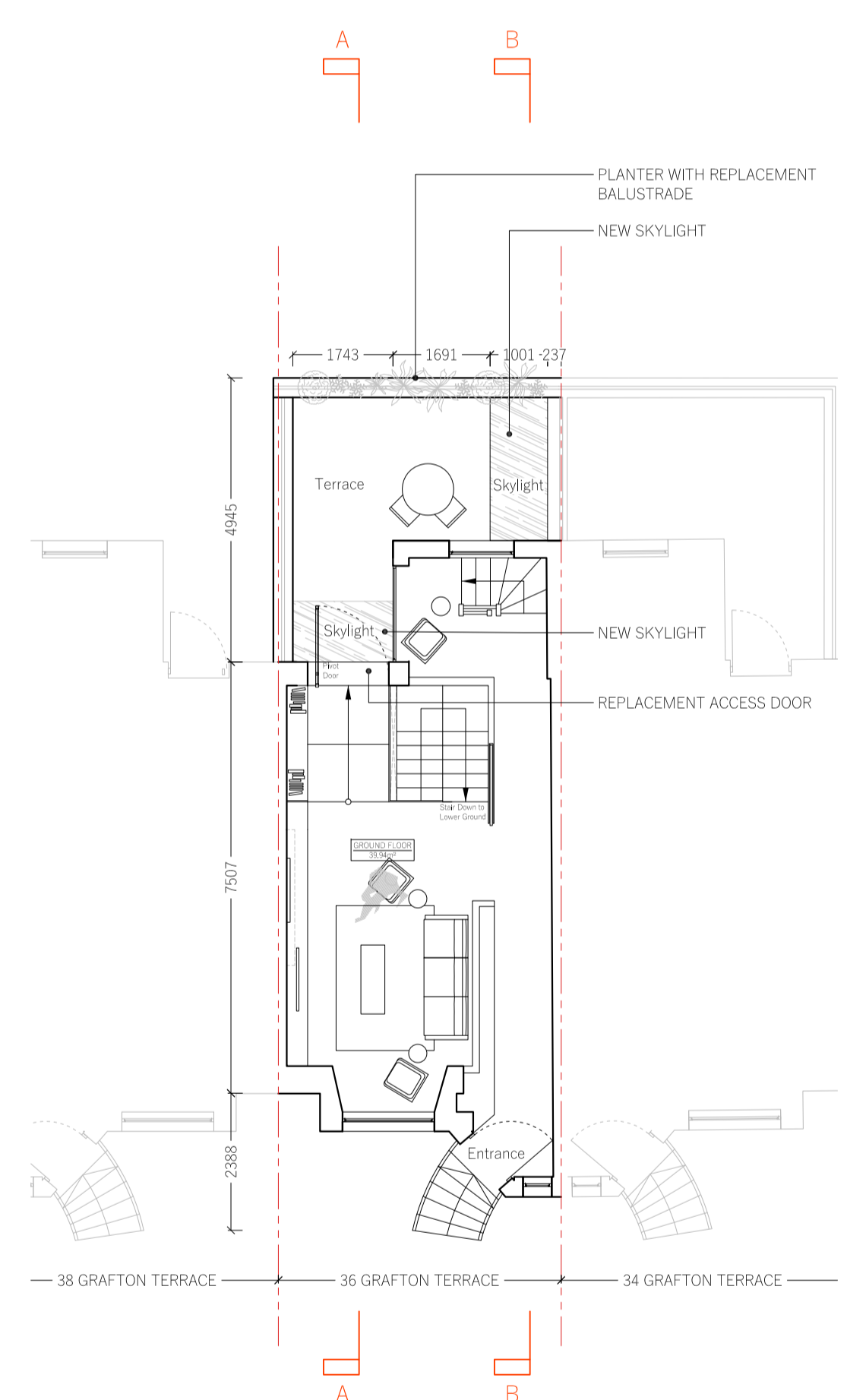
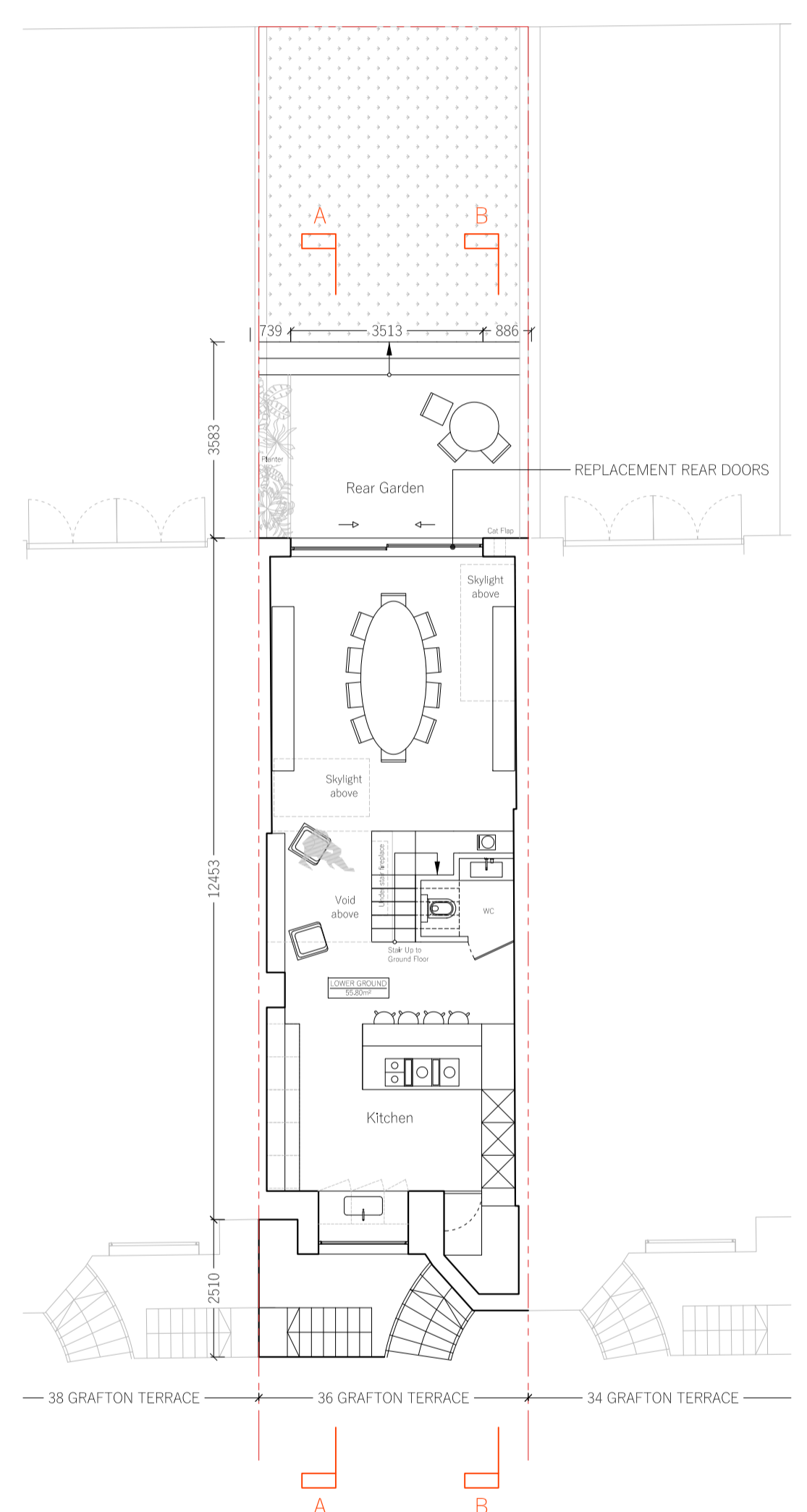

REVISION	DATE	COMMENT

PROJECT:  
**36 GRAFTON TERRACE  
 NW5**

CLIENT:  
**FREDERIC McCULLOCH  
 ANTHONY MONAGHAN**

DRAWING:  
**PROPOSED PLANS**

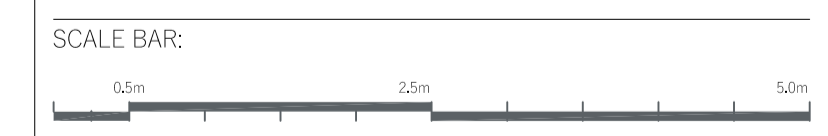

DATE: 28.02.2025	SCALE: 1:50 @ A1	DRAWN: OP	CHECK: DW
REASON FOR ISSUE: PLANNING			NORTH:
DRAWING NO: 0172_02_PL_003			REV: 02

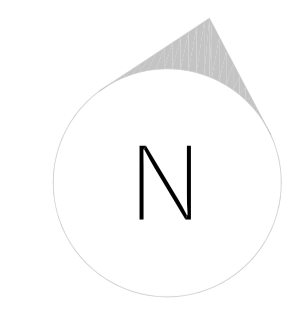

**DHaus**  
 THE DHAUS COMPANY LIMITED | UNIT 13, OLD BARRY COURT | 17 CROUCH HILL | LONDON N4 4AP  
 info@dhaus.com

IF SUBMITTED FOR PLANNING, YOU CAN SCALE FROM DRAWING  
 IF FOR CONSTRUCTION, DO NOT SCALE FROM THIS DRAWING  
 The contractor shall check and verify all dimensions on site and report any discrepancies in writing to the architect before proceeding with work.

FOR ELECTRONIC DATA USE  
 Electronic data/drawings are issued as "read only" and should not be interrogated for measurement. All dimensions and levels should be read only from those values stated in text, on the drawing.

AREA MEASUREMENT  
 The areas are approximate and can only be verified by a detailed dimensional survey of the completed building. Any decisions to be made on the basis of these predictions whether as to project viability, pre-letting, lease agreements or the like should include due allowance for the increases and decreases inherent in the design development and building processes. Figures relate to the Bliely areas of the building at the current state of the design and using Gross External Area (GEA), Gross Internal Area (GIA) and Net Internal Area (NIA) method of measurement from the Code of Measuring Practice, 5th edition (RICS code of practice). All areas are subject to Town Planning and Conservation Area Consent, and detailed Rights to Light analysis.

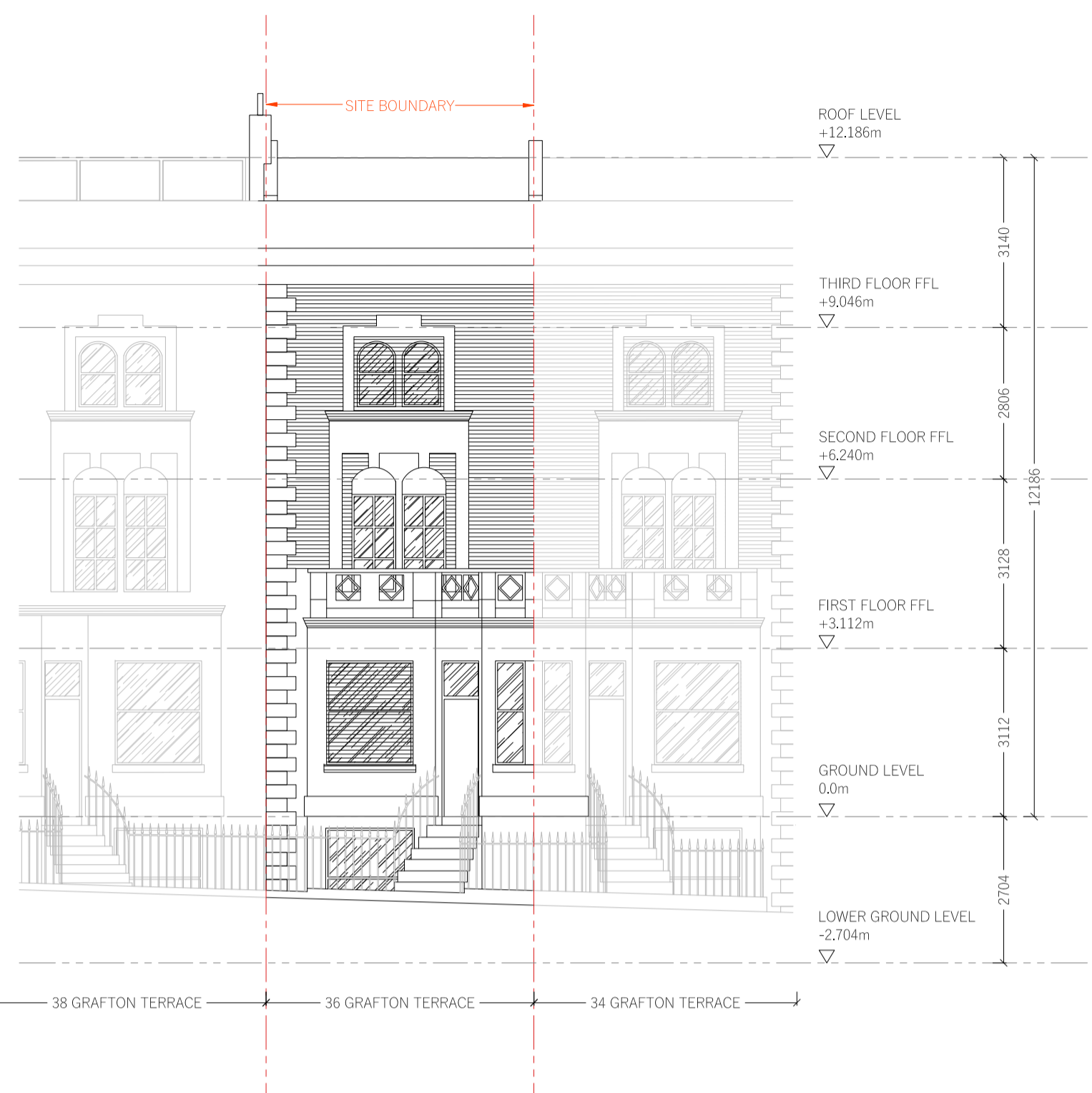

01  
FRONT ELEVATION

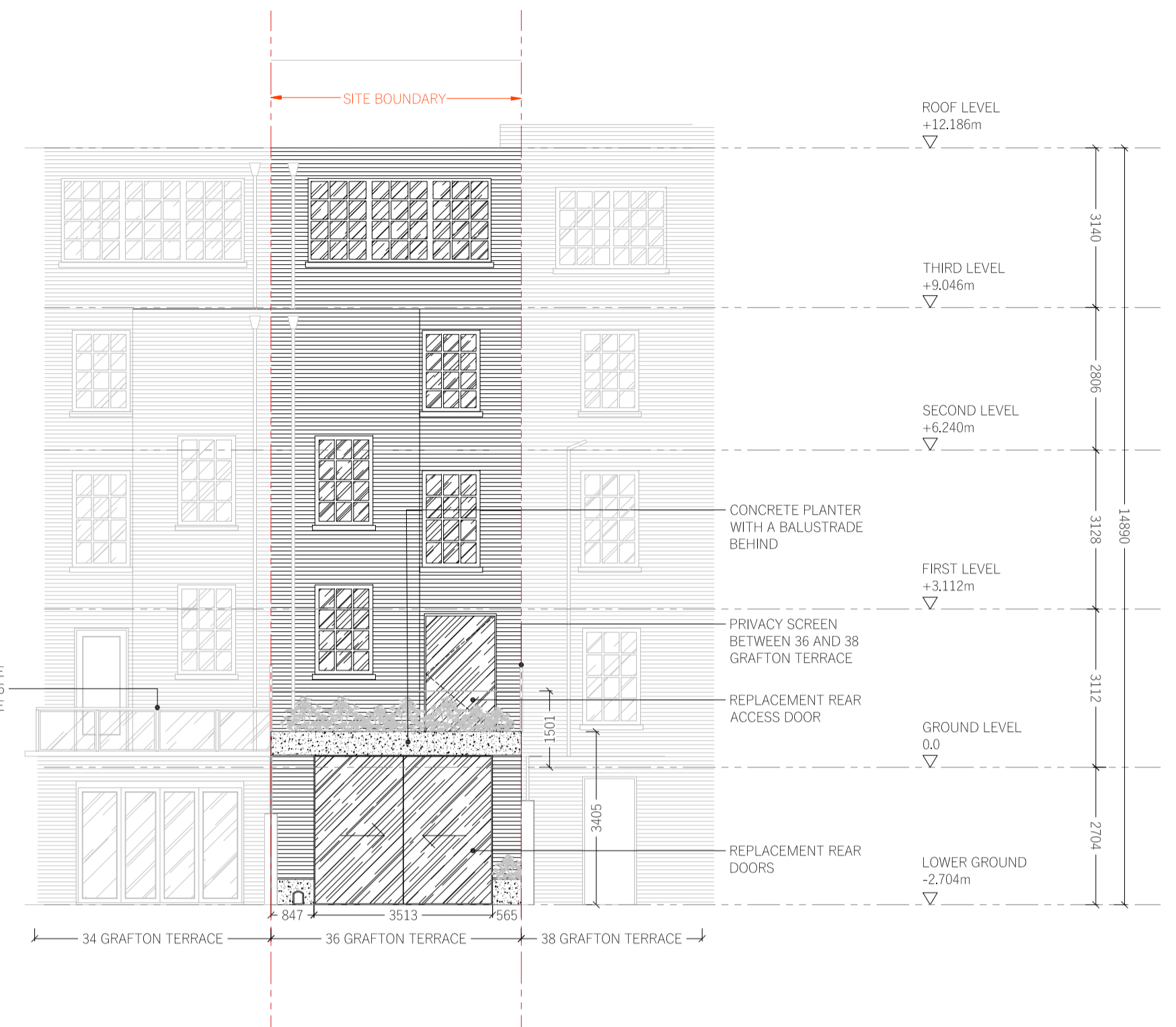

02  
REAR ELEVATION

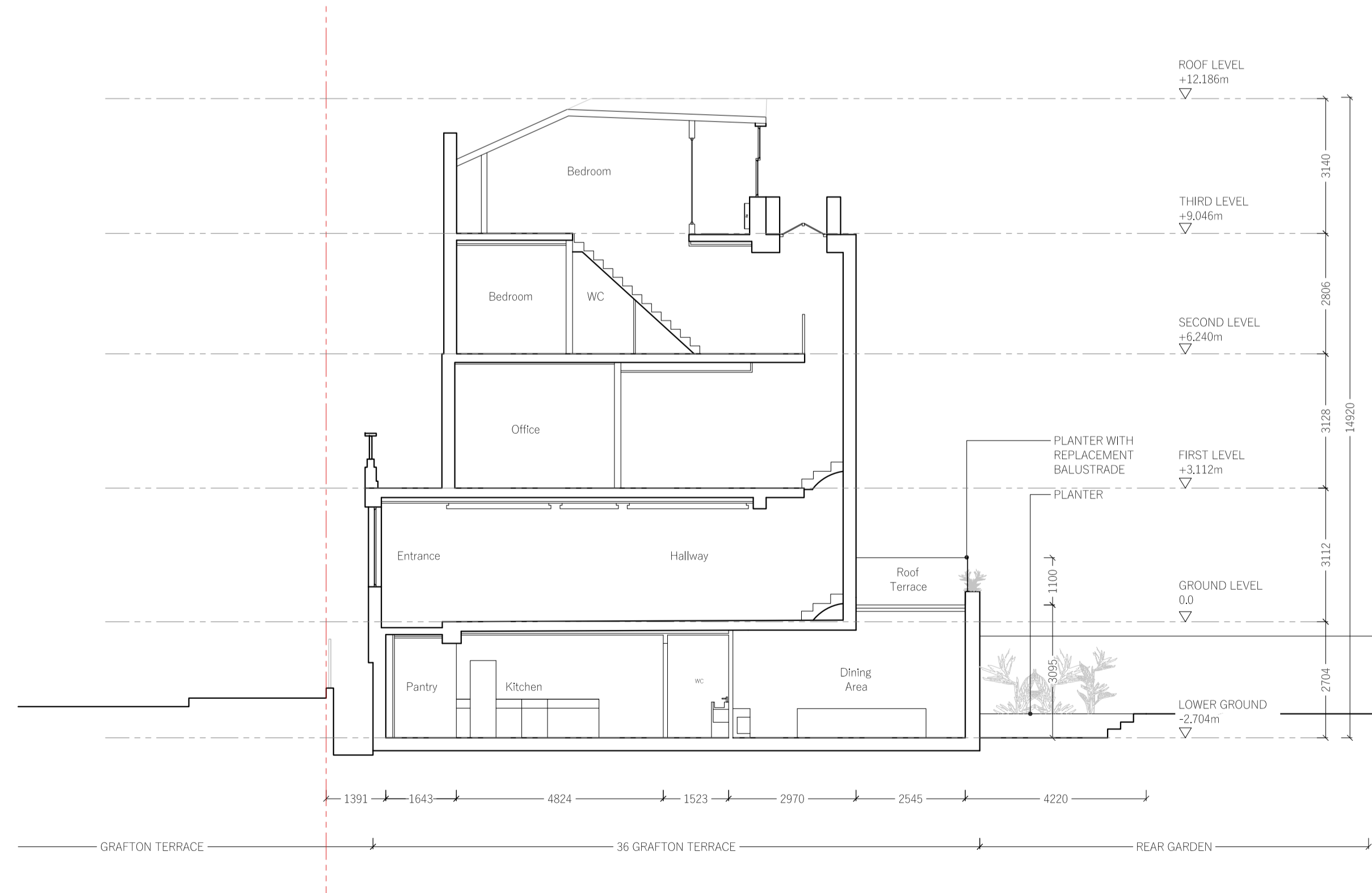

03  
SECTION AA

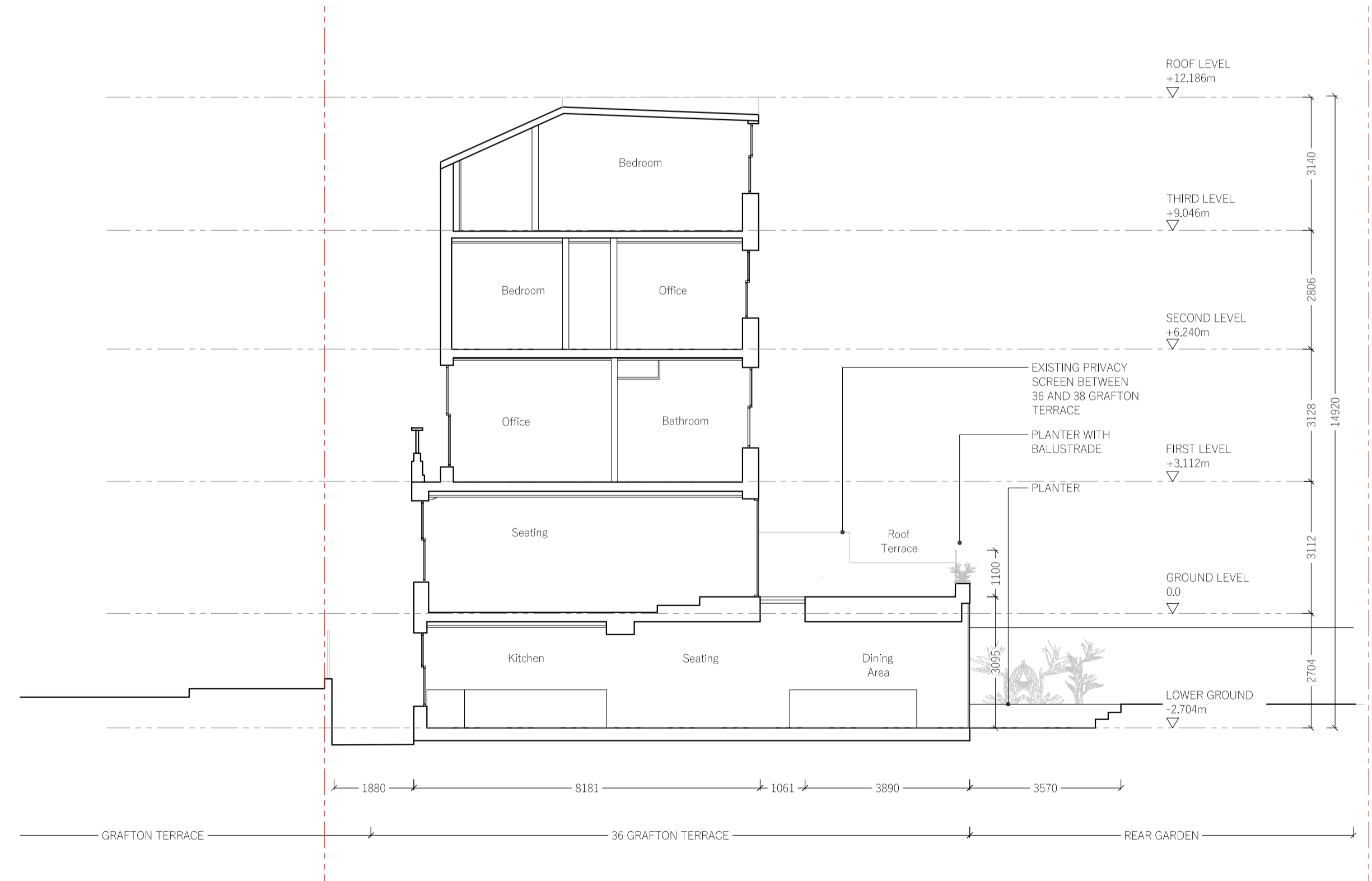

04  
SECTION BB

REVISION	DATE	COMMENT

PROJECT:  
**36 GRAFTON TERRACE  
 NW5**

CLIENT:  
**FREDERIC McCULLOCH  
 ANTHONY MONAGHAN**

DRAWING:  
**PROPOSED DRAWINGS**

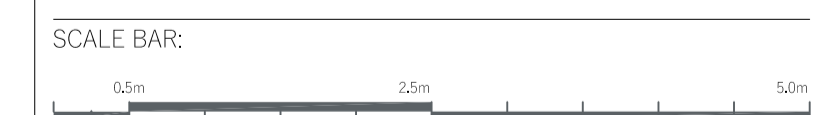

DATE: 28.02.2025	SCALE: 1:100 @ A1	DRAWN: OP	CHECK: DW
REASON FOR ISSUE: PLANNING		NORTH:	
DRAWING NO: 0172_02_PL_004		REV: 02	