

Do not scale from this drawing. Verify all dimensions on site. Drawing should be read in conjunction with information from all other design consultants and contractors. All drawings in digital format are for reference only, paper copies are available on request.

Block Plan

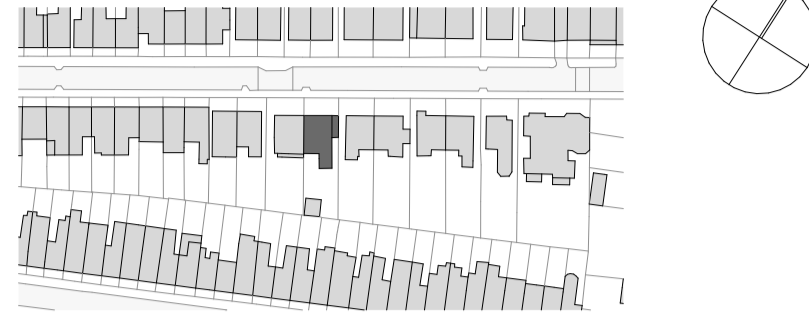

Scale Bar

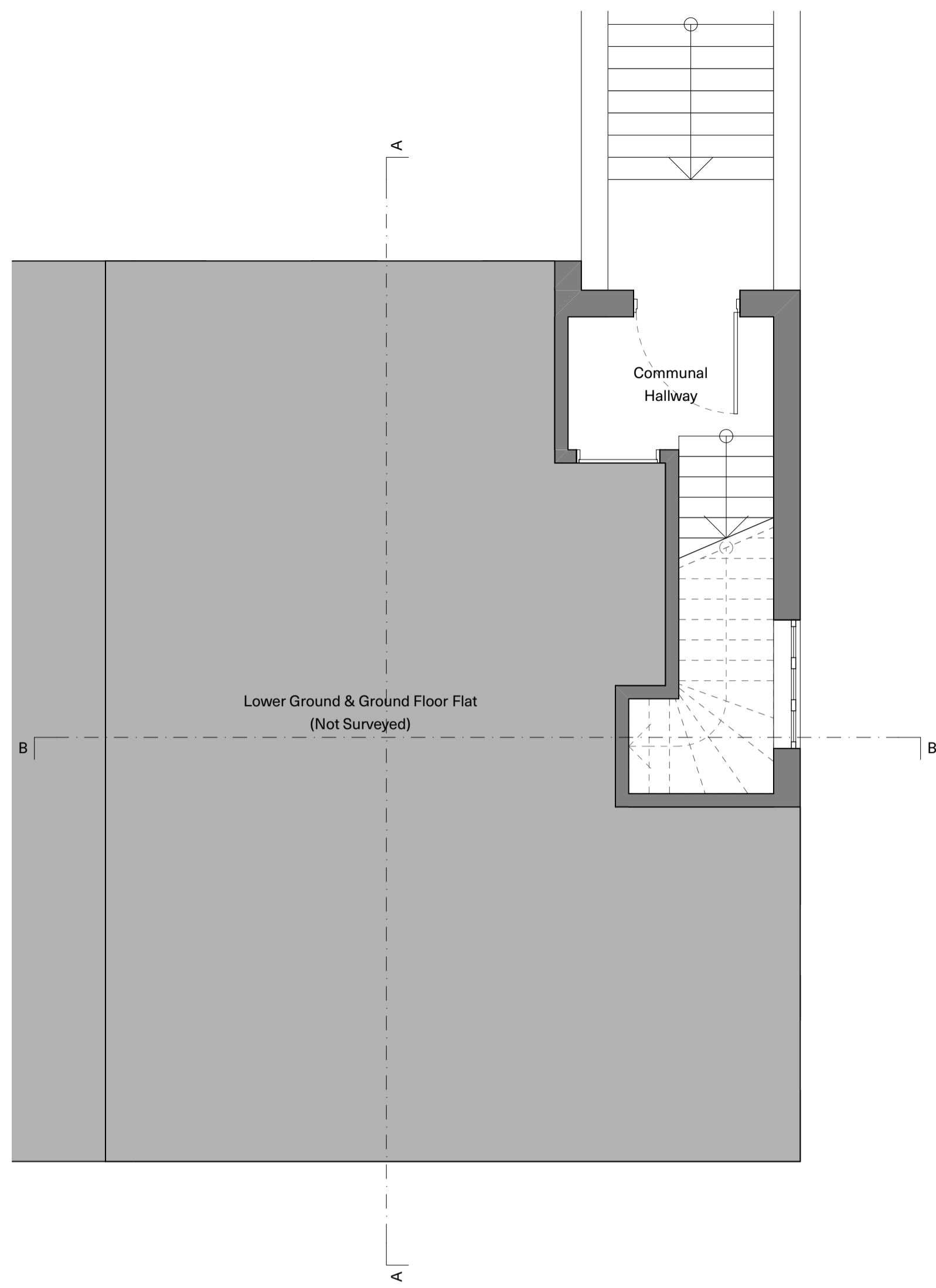

Existing Ground Floor Plan

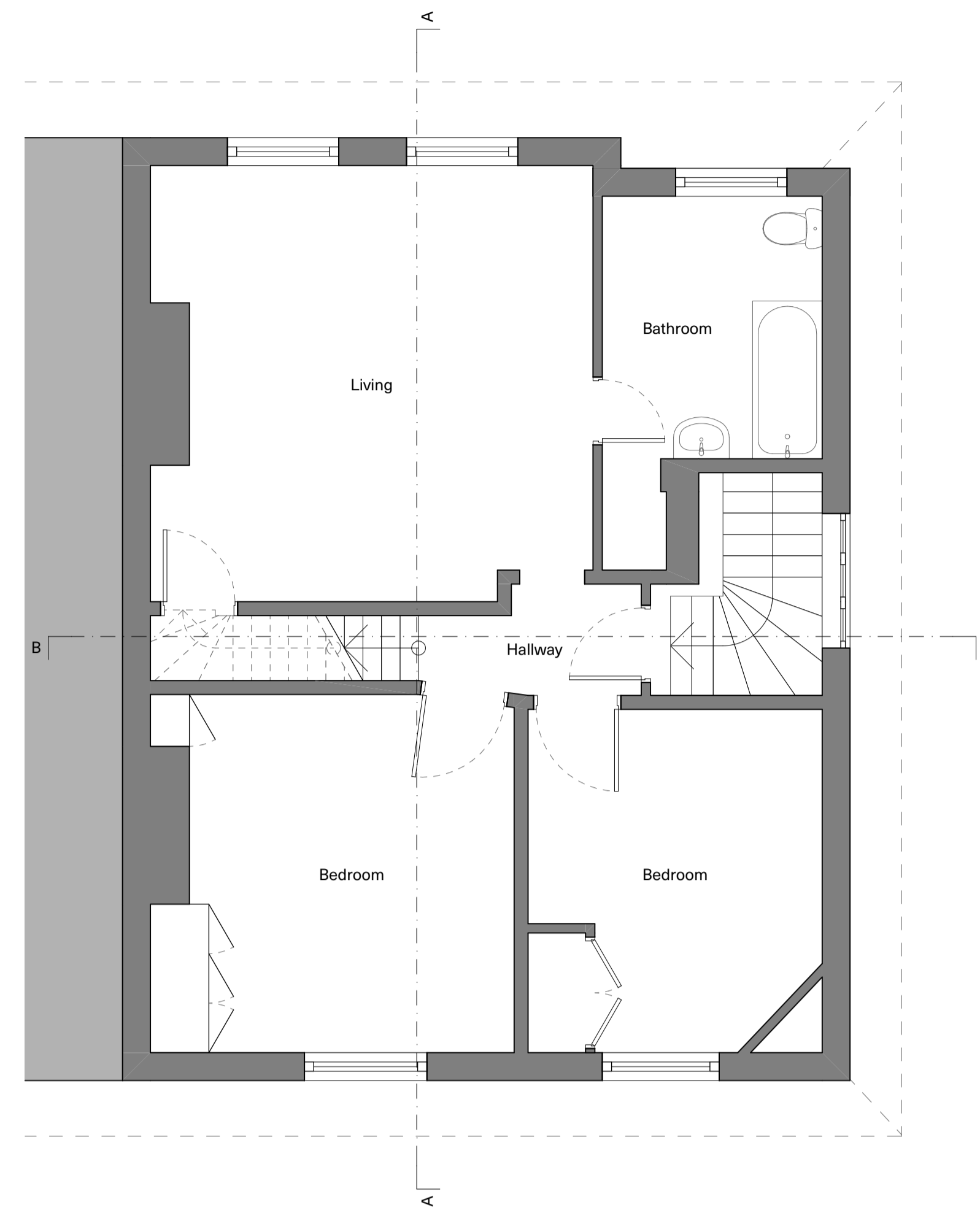

Existing First Floor Plan

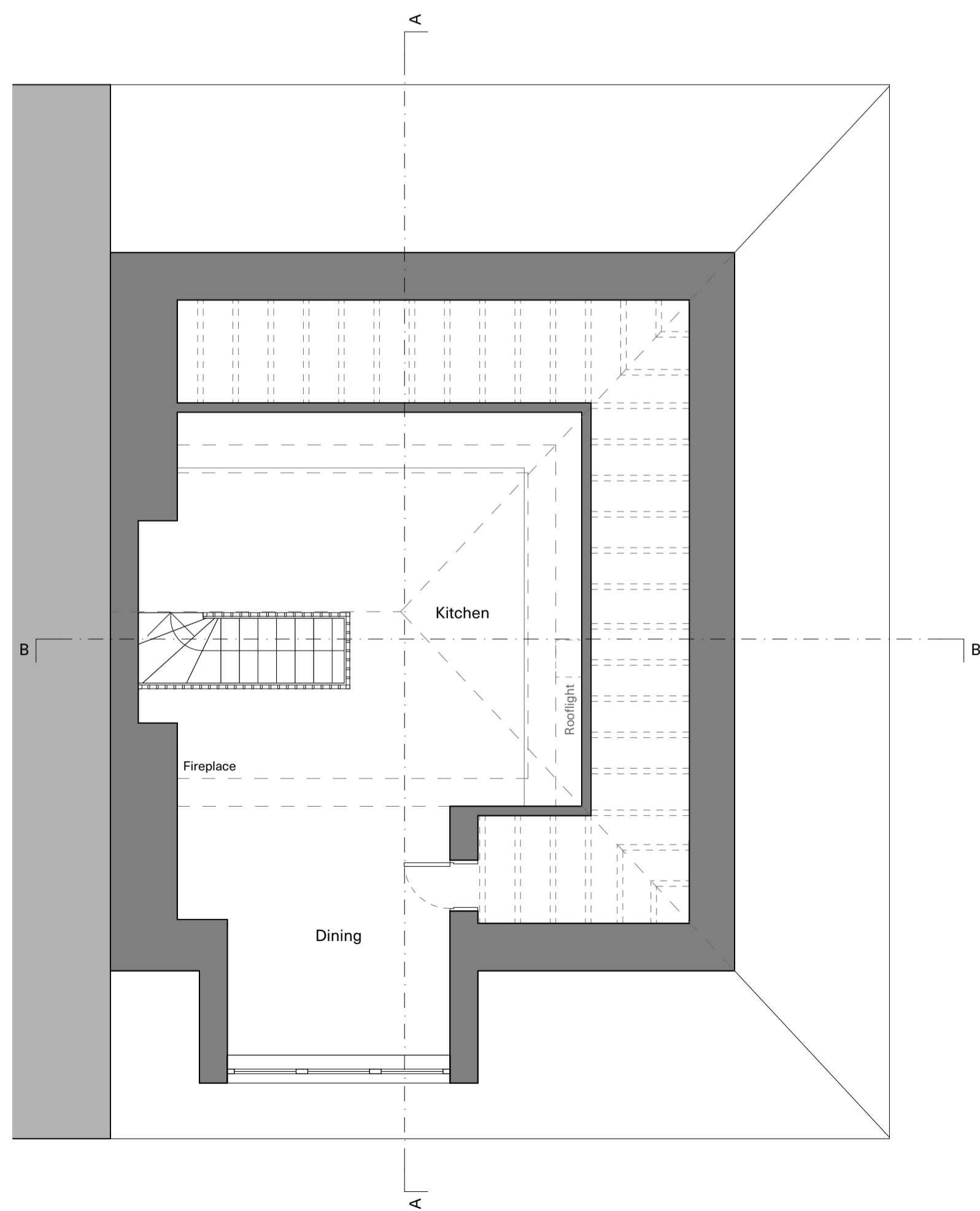

Existing Second Floor Plan

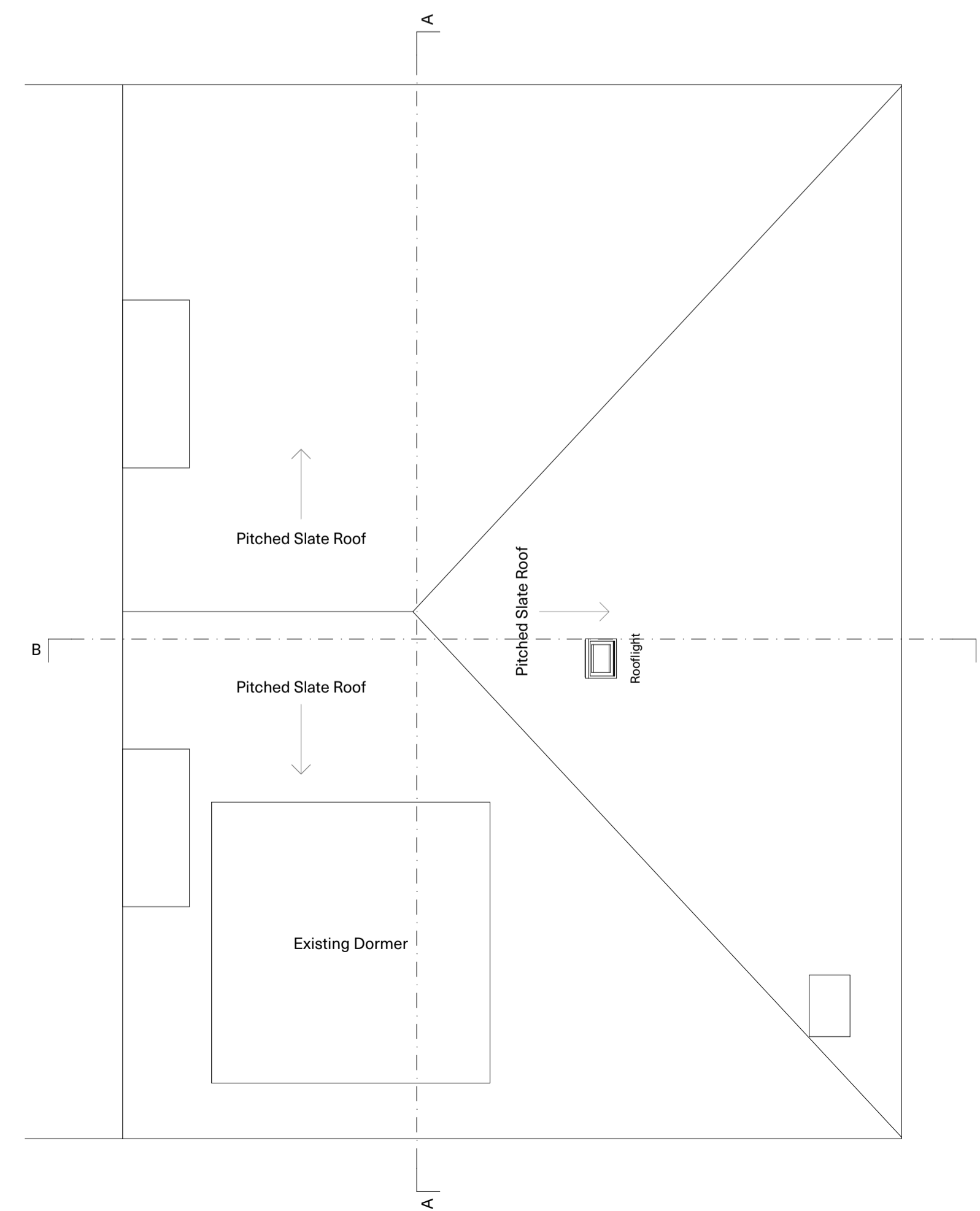

Existing Roof Plan

P00	For Planning	AKA	04.03.2025
Revision	Purpose	Drawn	Date

ADAM KHAN ARCHITECTS

Unit 31, Regent Studios, 8 Andrews Road, London E8 4QN
+44 (0)20 7403 9897 www.adamkhan.co.uk

DRAWING STATUS
Planning

Client
Private

Project
Chetwynd Road

Location
102B Chetwynd Road, London

Drawing Title
Existing Floor Plans

Scale
1:50 @ A1, 1:100 @ A3

Project Number Drawing Number
AKA_111_L060_P00