

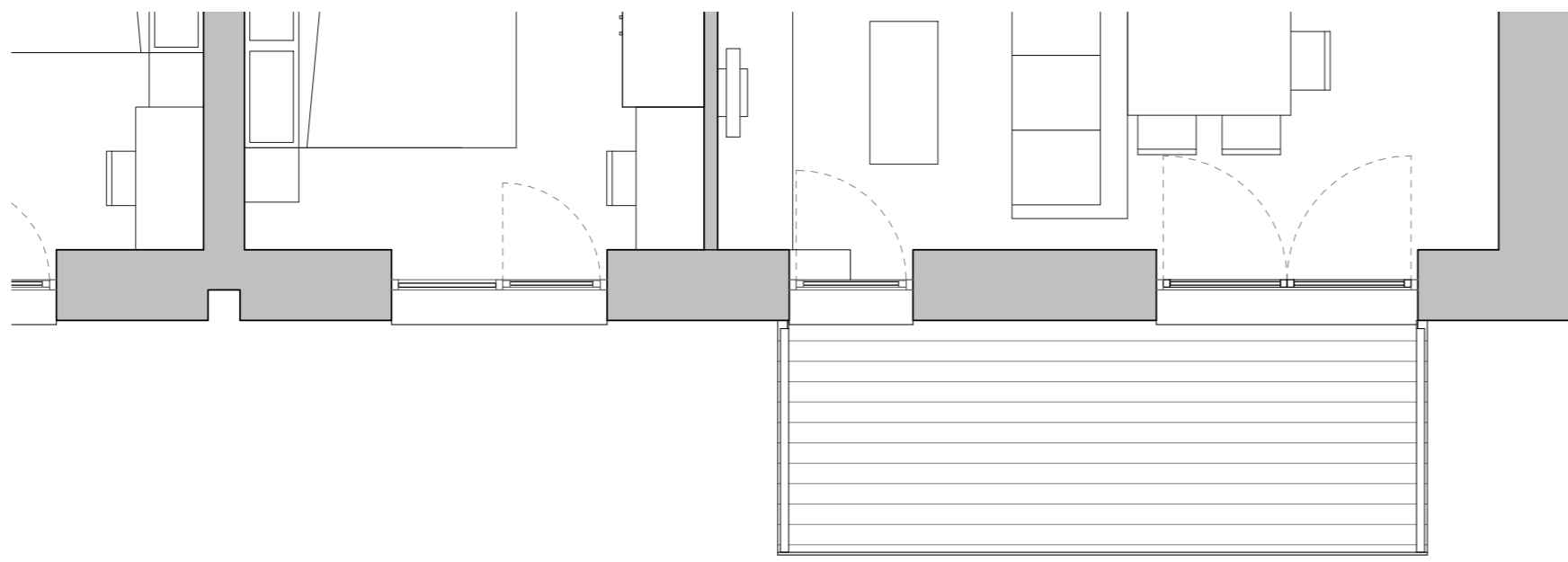

1 Building F: South Elevation  
1 : 50

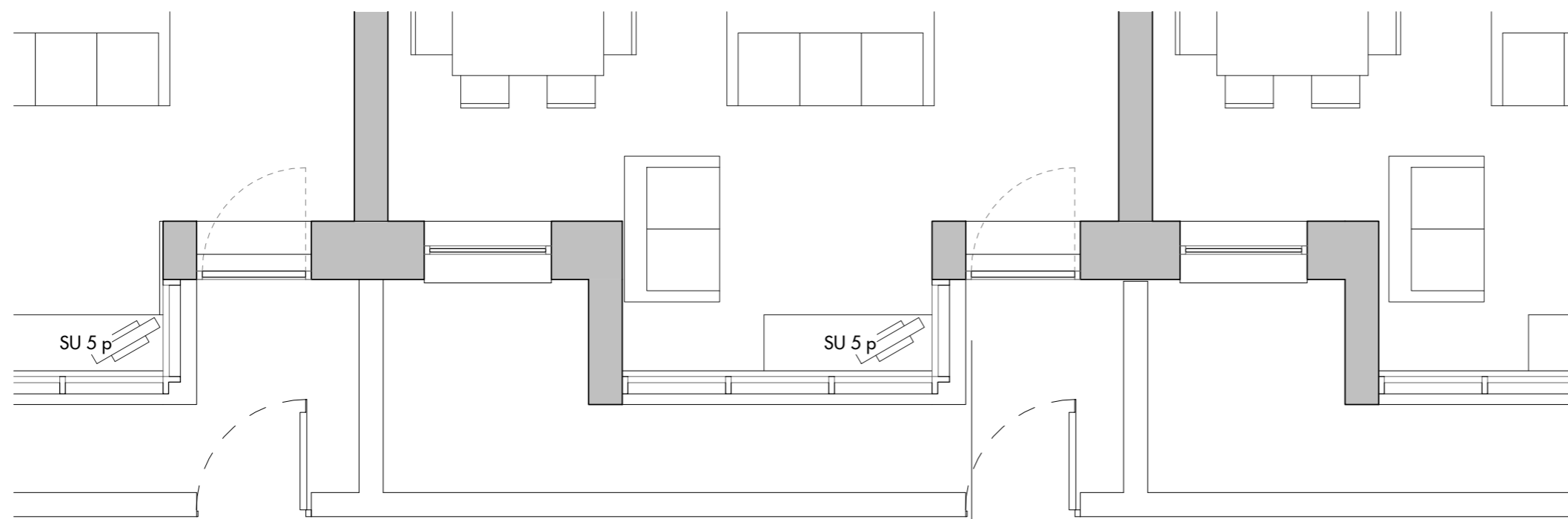

3 Building F: Ground Floor Plan  
1 : 50



4 Building F: Fourth Floor Plan  
1 : 50

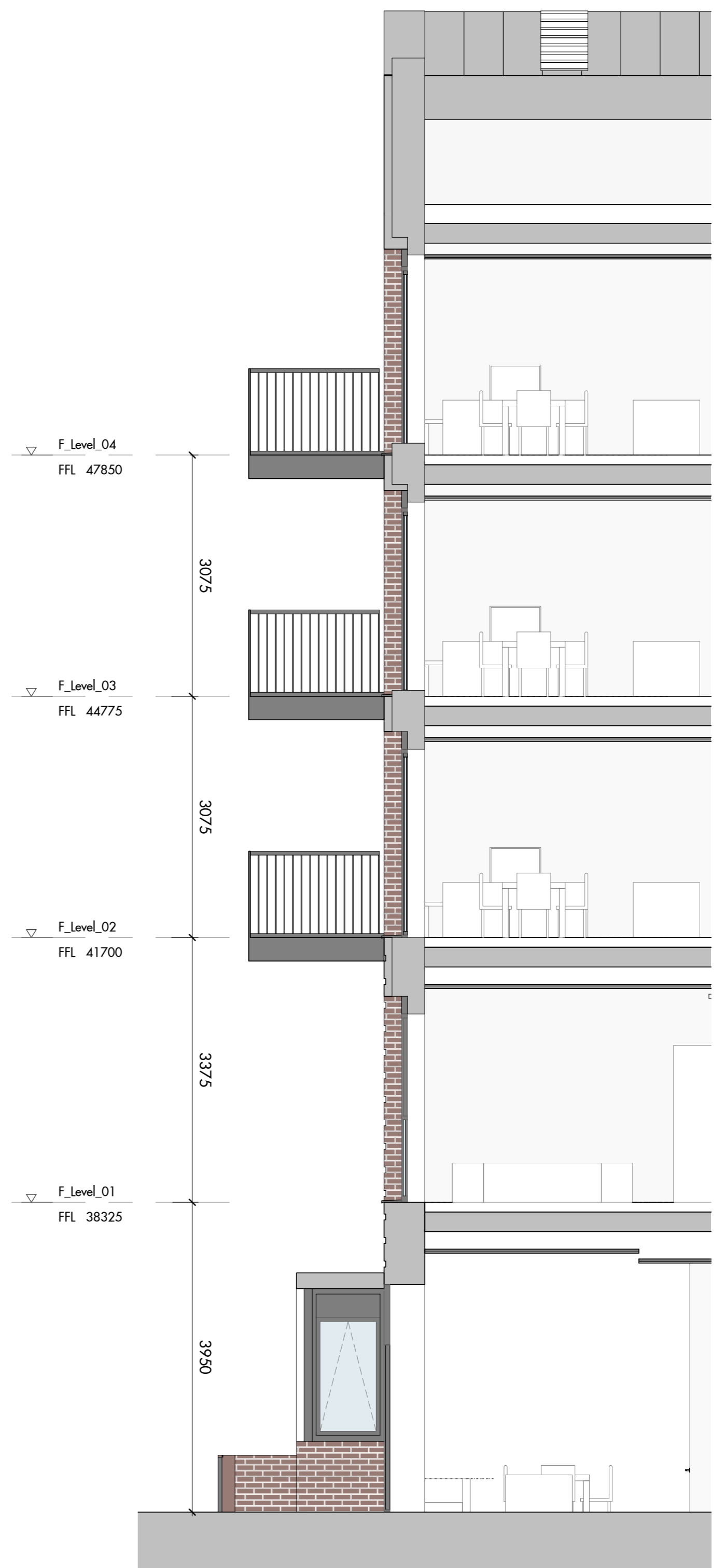

2 Building F: Section DD  
1 : 50

#### Bay Study Key

1. Zinc Roof
2. Red Brickwork
3. Dark Grey Metal Fascia to MVHR
4. Metal Door & Window Frame
5. Not Used
6. Light Grey Metal Balcony
7. Not used
8. Not Used
9. Metal Door Frame
10. Dark Grey Metal Balustrade
11. Metal Bay Window

0 2.5 m 5.0 m  
1:50

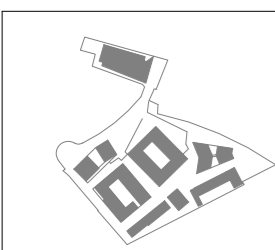

Figured dimensions are in millimetres unless noted otherwise. All dimensions and levels shall be verified on site before proceeding with works. Detailed site survey to be carried out to verify positions and level relationships with site features and ordinance survey. The Architect must be notified of any discrepancy. Boundaries are indicative only and are to be verified by others.

Allies & Morrison LLP is not responsible for any errors caused by the transmission, translation, software or computer systems. Allies & Morrison LLP is not responsible for nor shall be liable for the consequences of any use made of the drawings or models other than that for which they were produced by Allies & Morrison LLP for the Client.

All Intellectual Property Rights reserved

REV	DATE	DESCRIPTION	CHKD
P1	30/06/17	ISSUED FOR PLANNING	MCd
P2	03/10/17	ISSUED FOR PLANNING AMENDMENTS	MCd
P3	07/20	ISSUED FOR PLANNING	HH
P4	28/02/25	ISSUED FOR PLANNING	HH



**Allies and Morrison LLP**  
85 Southwark Street  
London SE1 0HX  
telephone 020 7921 0100  
facsimile 020 7921 0101  
email studio@alliesandmorrison.com

A&M JOB No: 1095\_08

Camden Goods Yard : Building F  
BAY STUDY 7 / SOUTH ELEVATION  
BLOCK F BAY STUDIES  
1095\_07\_07\_406

SCALE 1 : 50 @A1 1 : 100 @A3

P4

Revision