

1 Building F: South Internal Elevation / Section AA
1 : 50

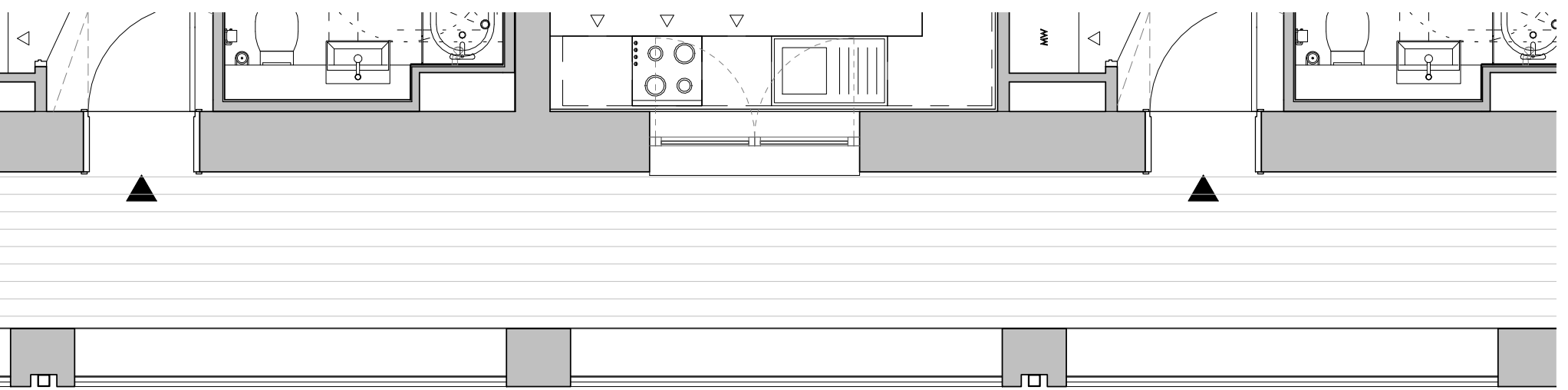

3 Building F: Fourth Floor Plan
1 : 50

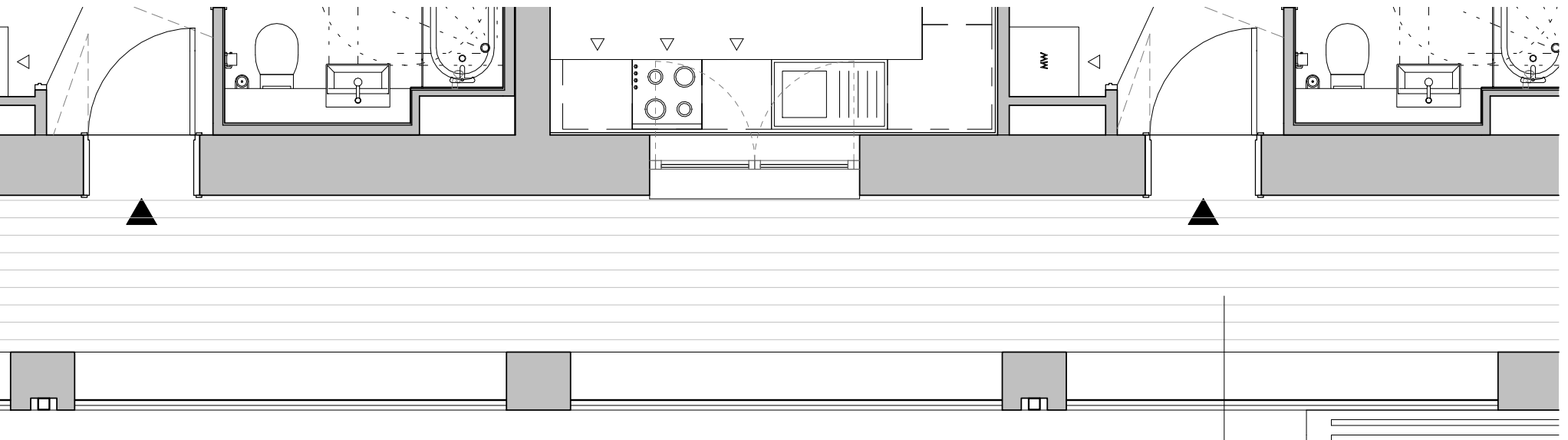

4 Building F: First Floor Plan
1 : 50

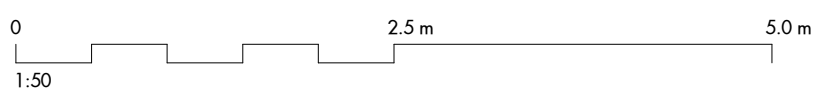

2 Building F: Section BB
1 : 50

Bay Study Key

1. Lightly coloured Brickwork (London Stock)
2. Brick Recess
3. Dark Grey Metal Balustrade
4. Metal Door & Window Frame
5. Glazing
6. Brick Recess
7. Dark Grey Metal Fascia to MVHR

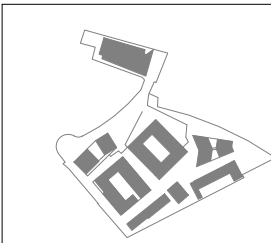

Figured dimensions are in millimetres unless noted otherwise. All dimensions and levels shall be verified on site before proceeding with works. Detailed site survey to be carried out to verify positions and level relationships with site features and ordnance survey. The Architect must be notified of any discrepancy. Boundaries are indicative only and are to be verified by others.

Allies & Morrison LLP is not responsible for any errors caused by the transmission, translation, software or computer systems. Allies & Morrison LLP is not responsible for nor shall be liable for the consequences of any use made of the drawings or models other than that for which they were produced by Allies & Morrison LLP for the Client.

All Intellectual Property Rights reserved

| REV | DATE | DESCRIPTION | CHKD |
|-----|----------|---------------------|------|
| P1 | 30/06/17 | ISSUED FOR PLANNING | MCd |
| P2 | 07/20 | ISSUED FOR PLANNING | HB1 |
| P3 | 28/02/25 | ISSUED FOR PLANNING | HB1 |
| | | | |
| | | | |
| | | | |
| | | | |
| | | | |

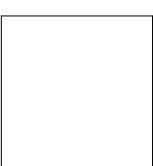

Allies and Morrison LLP
85 Southwork Street
London SE1 0HX
telephone 020 7921 0100
facsimile 020 7921 0101
email studio@alliesandmorrison.com

A&M JOB No: 1095_08

Camden Goods Yard : Building F

BAY STUDY 3/ SOUTH INT ELEVATION
BLOCK F BAY STUDIES
1095_07_07_402

SCALE 1 : 50 @A1 1 : 100 @A3

P3

Revision