

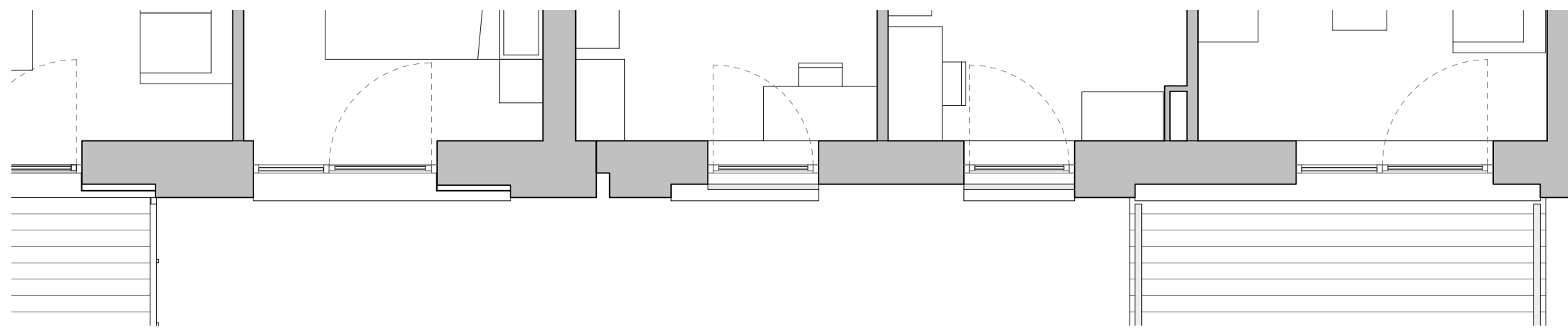

1 Building F: North Elevation
1 : 50

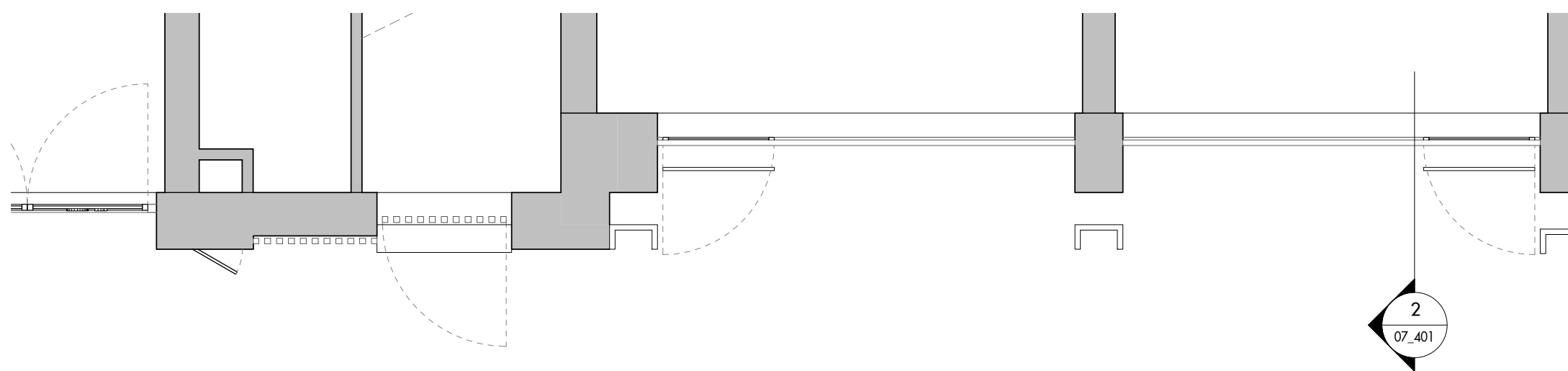

3 Building F: Third Floor Plan
1 : 50



4 Building F: Ground Floor Plan
1 : 50

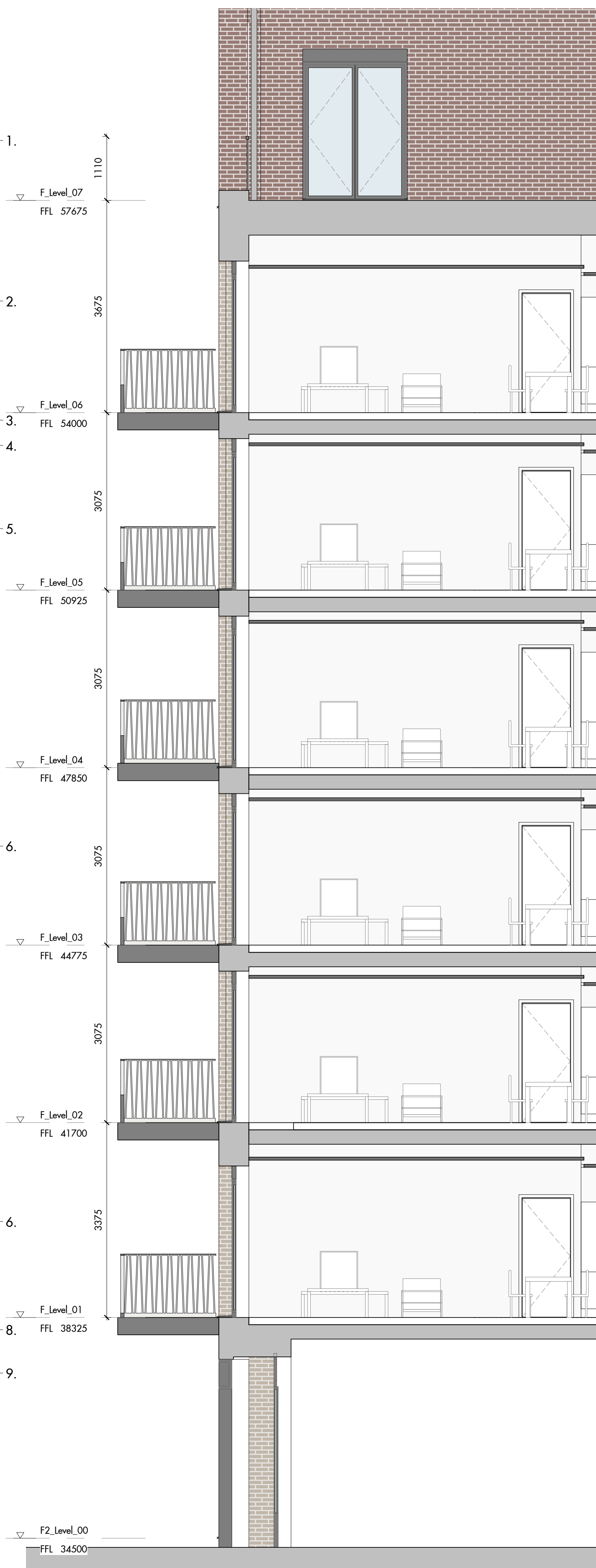
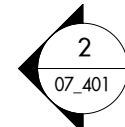
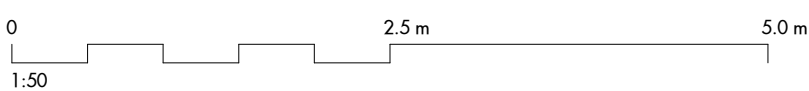

2 Building F: Section BB
1 : 50

Bay Study Key

1. Dark Grey Metal Balustrade
2. Brick Recess
3. Lightly coloured Brickwork (London Stock)
4. Dark Grey fascia to MVHR
5. Light Grey Metal Balustrade
6. Metal Door & Window Frame
7. Not Used
8. Light Grey Metal Balcony
9. Metal I-Beam Lintel
10. Not Used
11. Glazing

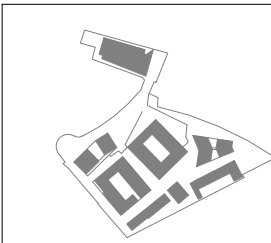

Figured dimensions are in millimetres unless noted otherwise. All dimensions and levels shall be verified on site before proceeding with works. Detailed site survey to be carried out to verify positions and level relationships with site features and ordinance survey. The Architect must be notified of any discrepancy. Boundaries are indicative only and are to be verified by others.

Allies & Morrison LLP is not responsible for any errors caused by the transmission, translation, software or computer systems. Allies & Morrison LLP is not responsible for nor shall be liable for the consequences of any use made of the drawings or models other than that for which they were produced by Allies & Morrison LLP for the Client.

All Intellectual Property Rights reserved

REV	DATE	DESCRIPTION	CHKD
P1	30/06/17	ISSUED FOR PLANNING	MCd
P2	03/10/17	ISSUED FOR PLANNING AMENDMENTS	MCd
P3	07/20	ISSUED FOR PLANNING	HH
P4	28/02/25	ISSUED FOR PLANNING	HH

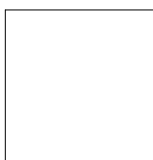

Allies and Morrison LLP
85 Southwork Street
London SE1 0HX
telephone 020 7921 0100
facsimile 020 7921 0101
email studio@alliesandmorrison.com

A&M JOB No: 1095_08

Camden Goods Yard : Building F
BAY STUDY 2/ NORTH ELEVATION
BLOCK F BAY STUDIES
1095_07_07_401

SCALE 1 : 50 @A1 1 : 100 @A3

P4

Revision