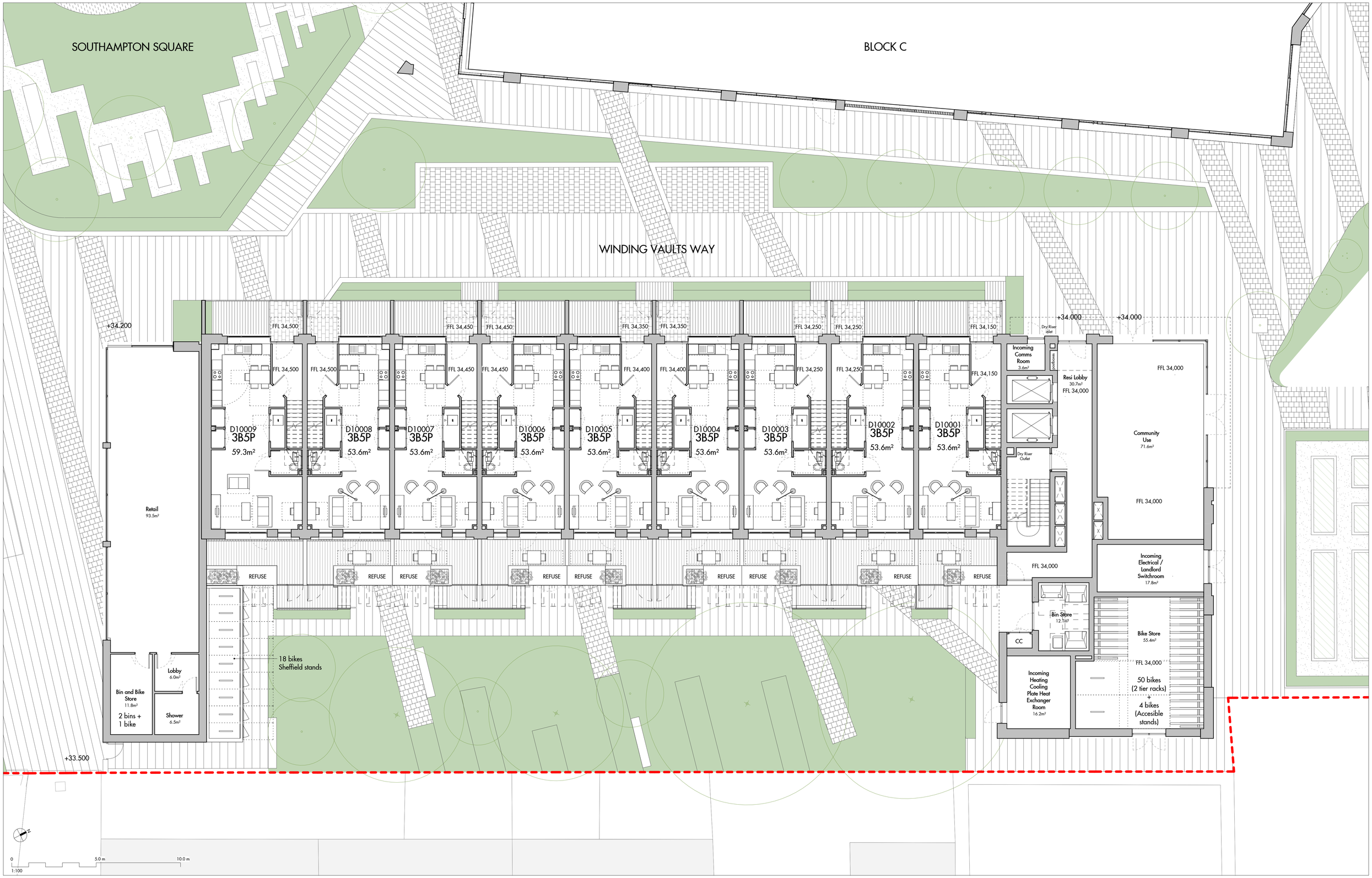

Figured dimensions are in millimetres unless noted otherwise. All dimensions and levels shall be verified on site before proceeding with works. Detailed site survey to be carried out to verify positions and level relationships with site features and ordnance survey. The Architect must be notified of any discrepancy. Boundaries are indicative only and are to be verified by others.

Allies & Morrison LLP is not responsible for any errors caused by the transmission, translation, software or computer systems. Allies & Morrison LLP is not responsible for nor shall be liable for the consequences of any use made of the drawings or models other than that for which they were produced by Allies & Morrison LLP for the Client.

All Intellectual Property Rights reserved

REV	DATE	DESCRIPTION	CKD
P1	30/06/17	ISSUED FOR PLANNING	MCol
P2	03/10/17	ISSUED FOR PLANNING AMENDMENTS	MCol
P3	28/02/25	ISSUED FOR PLANNING	HH

Allies and Morrison LLP
85 Southwark Street
London SE1 0HX
telephone 020 7921 0100
facsimile 020 7921 0101
email studio@alliesandmorrison.com

A&M JOB No: 1095

Camden Goods Yard : BLOCK D

BLOCK D PLANS
+34.000_LEVEL 00 PLAN
1095_ 04_ 07_100

SCALE 1 : 100 @A1 1 : 200 @A3

P3
Revision

CD1D0-AAAA-ZZZ-ZZ-A0-AB-00001.rvt