

Basement Plant Access
1 : 100

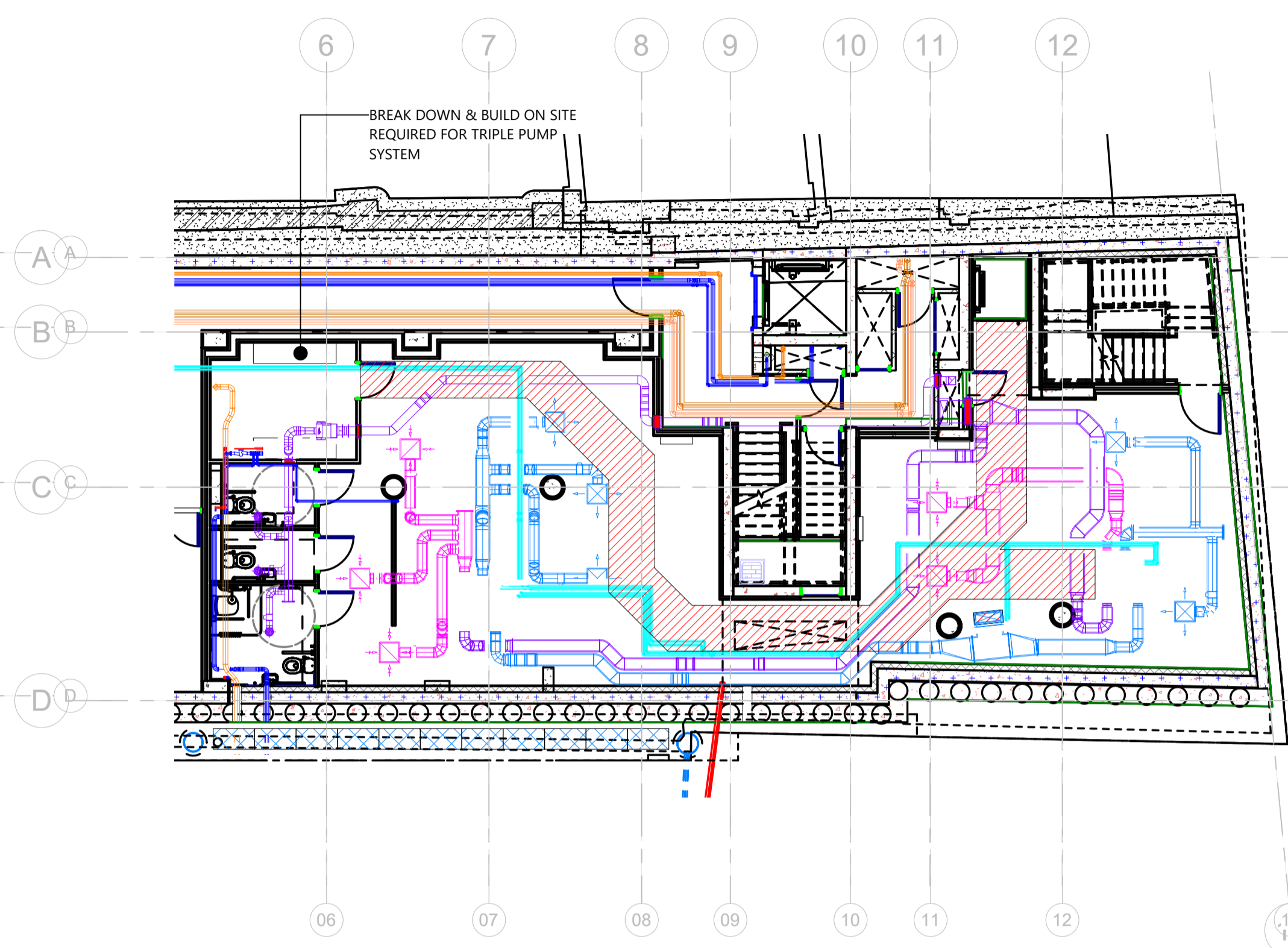

Basement Plant Access_
1 : 100

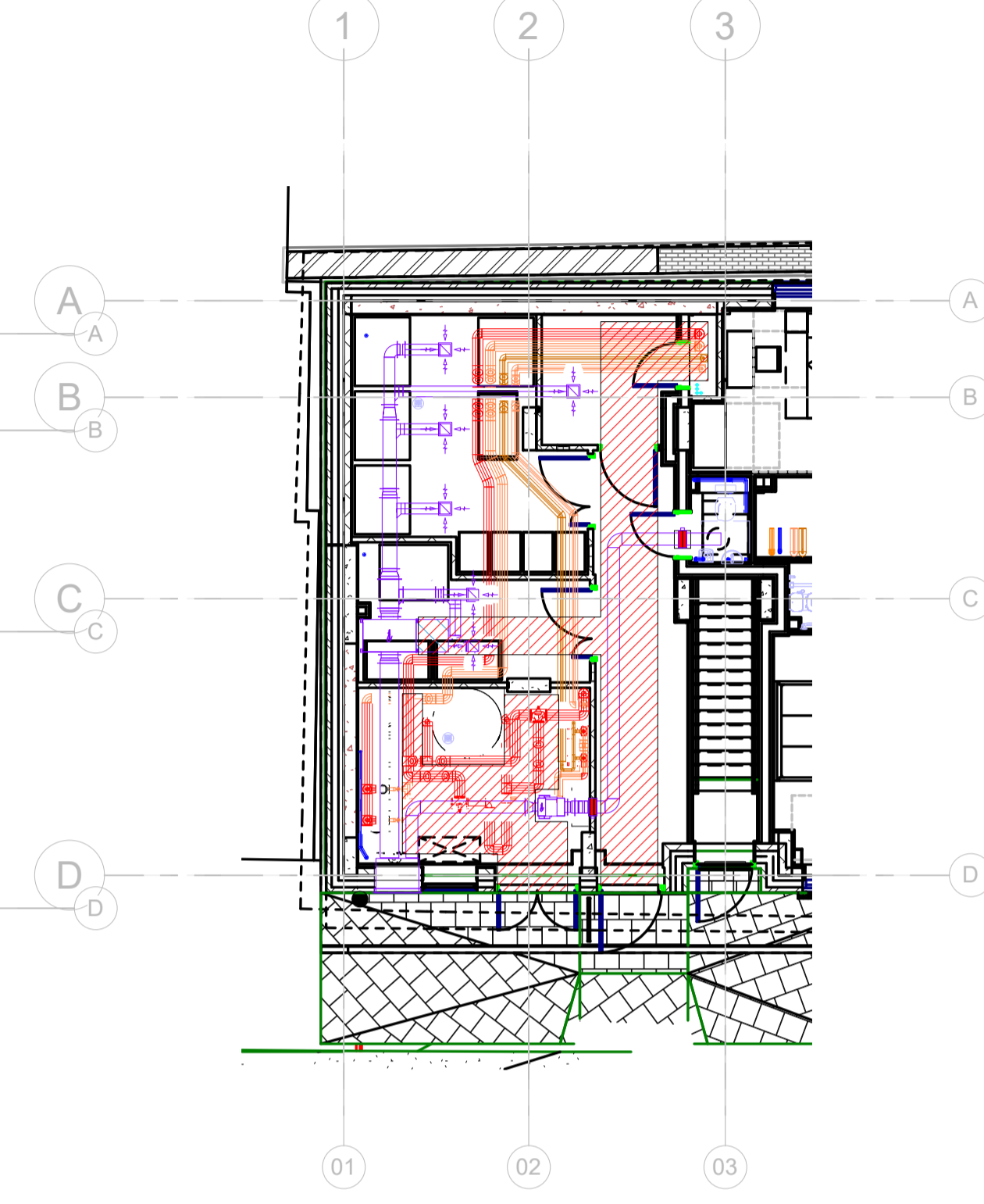

Ground Floor Plan Plant Access
1 : 100

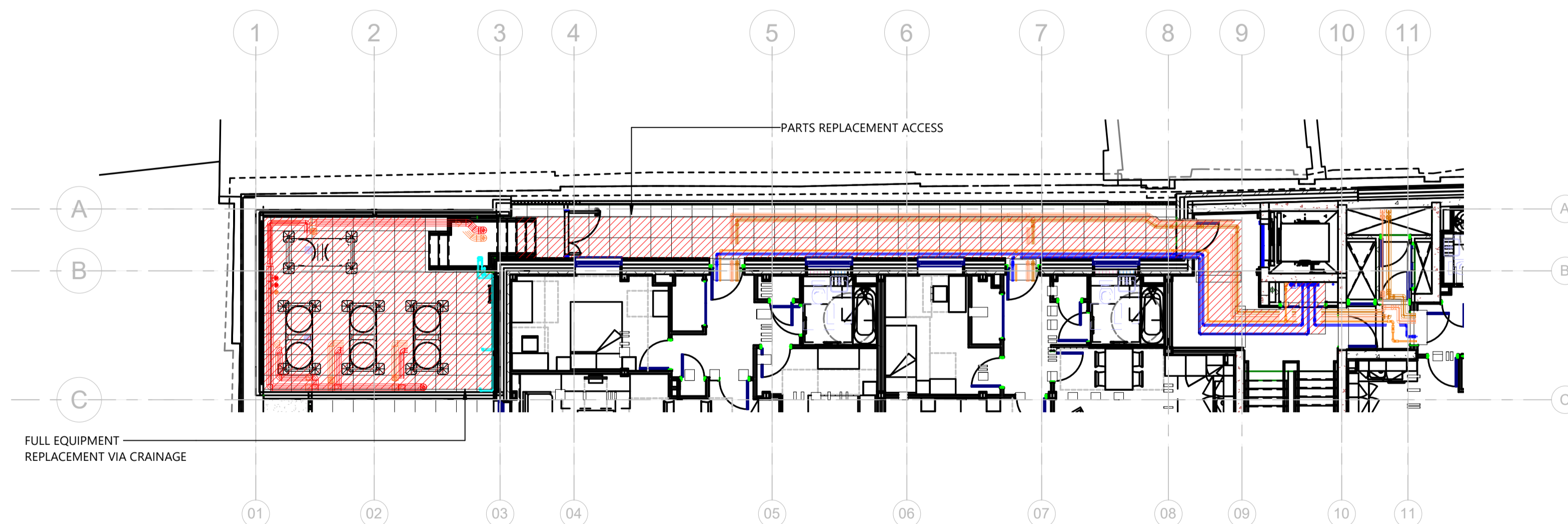

Fifth Floor Plant Access
1 : 100

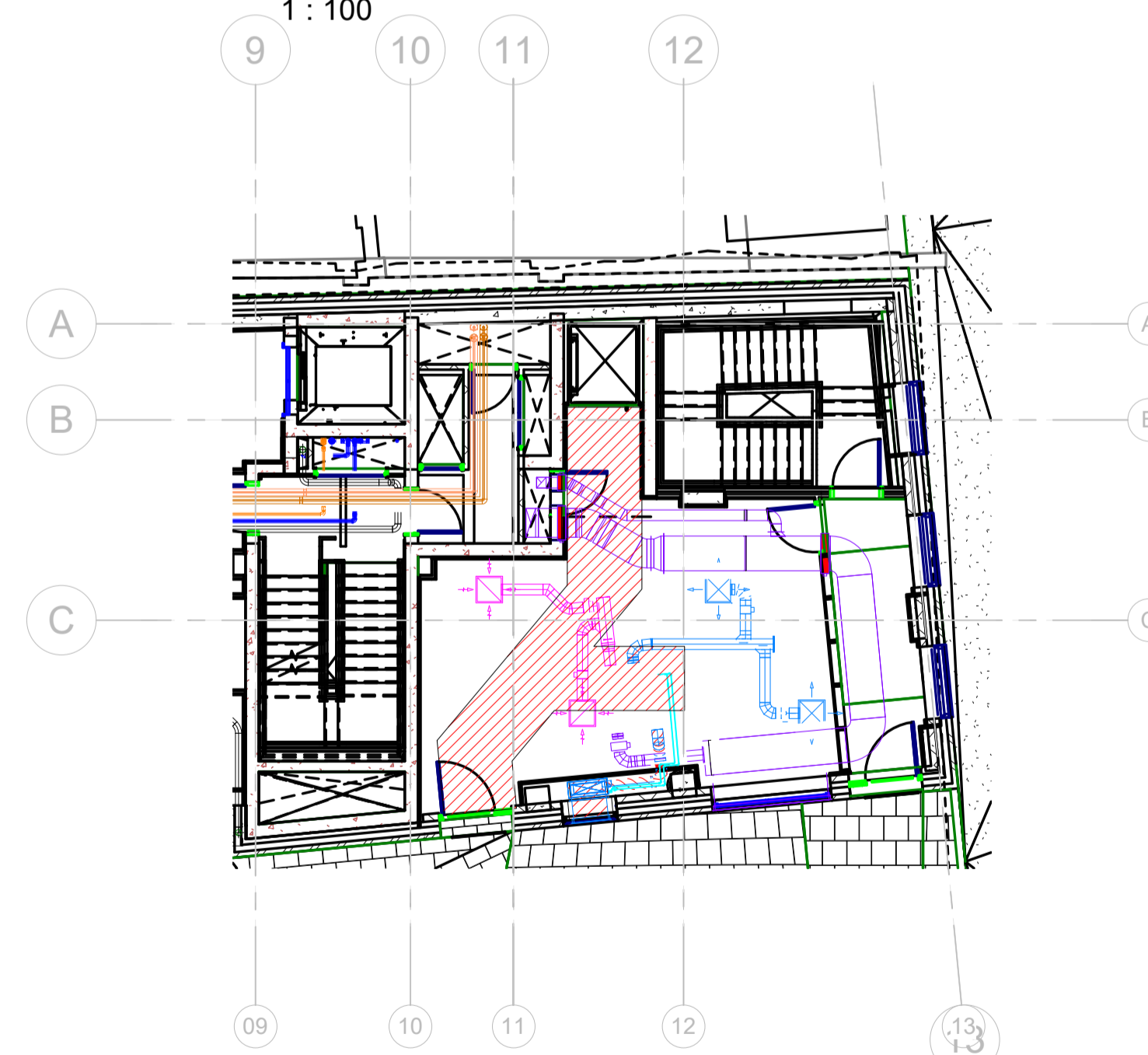

Ground Floor Office Plant Access
1 : 100

- Notes:**
1. THIS DRAWING SHALL BE READ IN CONJUNCTION WITH THE SPECIFICATION AND ALL OTHER ENGINEERING AND ARCHITECTURAL DRAWINGS.
 2. EXACT POSITIONS AND MOUNTING HEIGHTS OF ALL EQUIPMENT TO BE AGREED WITH THE CLIENT AND ARCHITECT BEFORE THE INSTALLATION IS COMMENCED, AND INDICATED ACCURATELY ON THE CONTRACTOR'S DETAILED WORKING DRAWINGS.
 3. ALLOWANCE SHALL BE MADE TO CO-ORDINATE THE MECHANICAL AND ELECTRICAL SERVICES TO THE FIXTURES AND FITTINGS SHOWN ON ARCHITECTS DRAWING.
 4. THIS DRAWING OUTLINES THE DESIGN INTENT FOR THE MECHANICAL AND ELECTRICAL SERVICES AND HAS BEEN PRODUCED TO ASSIST THE CONTRACTOR TENDER. THE DRAWING DOES NOT INDICATE ALL EQUIPMENT, ACCESSORIES, DEVICES ETC WHICH MAY BE REQUIRED FOR THE SATISFACTORY DESIGN, INSTALLATION AND COMPLETION OF THE PROJECT AND SHALL THEREFORE BE USED FOR GUIDANCE PURPOSES ONLY. THE CONTRACTOR SHALL BE RESPONSIBLE FOR INCLUDING EVERYTHING WITHIN HIS TENDER NECESSARY FOR SATISFACTORY COMPLETION.
 5. REFER TO DWG 2043-NBP-TM-XX-SC-M-56001 FOR LTHW SCHEMATIC INFORMATION.
 6. REFER TO DWG 2043-NBP-TM-XX-SC-M-53001 FOR DOMESTIC SCHEMATIC INFORMATION.
 7. REFER TO 22000'S SERIES FOR FLAT LAYOUT INFORMATION.

Rev	Description	Date
C2	Construction Issue	10/01/24
C1	Construction Issue	11/12/23

Norman Bromley
Partnership LLP

Consulting Engineers
Bridge House,
97-101 High Street,
Tonbridge,
Kent. TN9 1DR
Tel.No.(01732)773737
Email: mail@normanbromley.co.uk

CLIENT
Glenman

PROJECT
Tottenham Mews

TITLE
Plant Access/Replacement Routes

<i>Xref</i>		
DRAWN BY JP	CHECKED BY RS	DATE 12/11/23
SCALE (@A1) 1 : 100	PROJECT NUMBER 2043	
DRAWING NUMBER 2043-NBP-TM-ZZ-DE-M-25004	REV C2	