

2 3D Heating Roof Plantspace

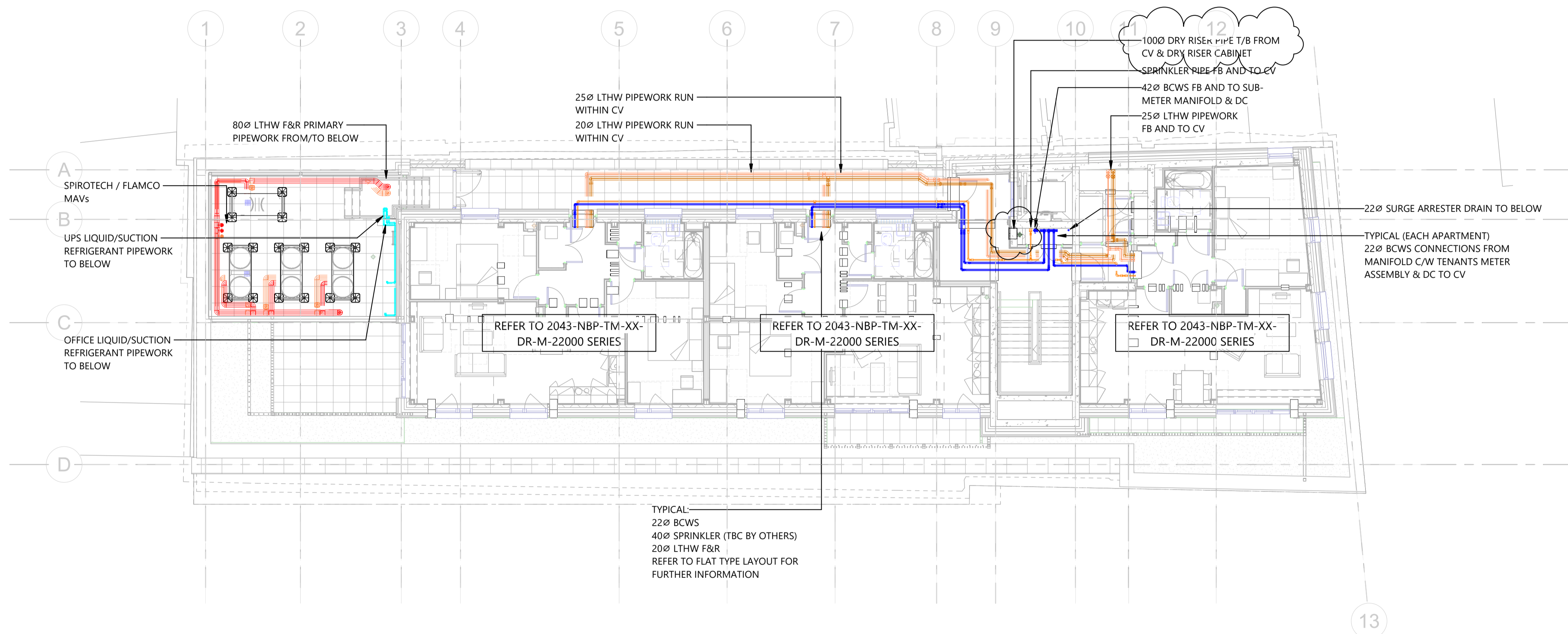

1 05 Fifth Floor Mechanical Services Layout  
1 : 100

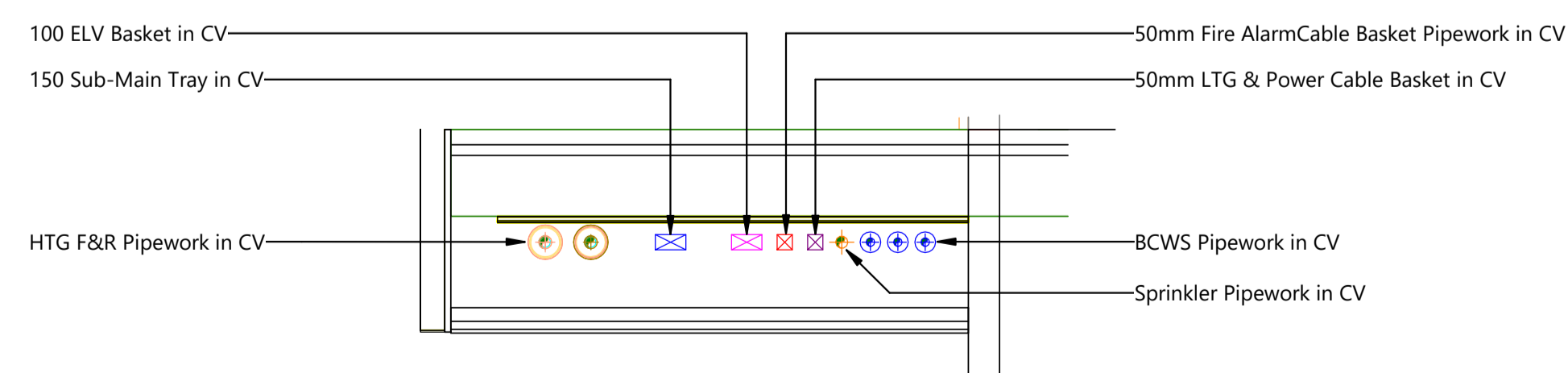

Typical Section Through Corridor  
1 : 20

- Notes:
- THIS DRAWING SHALL BE READ IN CONJUNCTION WITH THE SPECIFICATION AND ALL OTHER ENGINEERING AND ARCHITECTURAL DRAWINGS.
  - EXACT POSITIONS AND MOUNTING HEIGHTS OF ALL EQUIPMENT TO BE AGREED WITH THE CLIENT AND ARCHITECT BEFORE THE INSTALLATION IS COMMENCED, AND INDICATED ACCURATELY ON THE CONTRACTOR'S DETAILED WORKING DRAWINGS.
  - ALLOWANCE SHALL BE MADE TO CO-ORDINATE THE MECHANICAL AND ELECTRICAL SERVICES TO THE FIXTURES AND FITTINGS SHOWN ON ARCHITECT'S DRAWING.
  - THIS DRAWING OUTLINES THE DESIGN INTENT FOR THE MECHANICAL AND ELECTRICAL SERVICES AND HAS BEEN PRODUCED TO ASSIST THE CONTRACTOR TENDER. THE DRAWING DOES NOT INDICATE ALL EQUIPMENT, ACCESSORIES, DEVICES ETC WHICH MAY BE REQUIRED FOR THE SATISFACTORY DESIGN, INSTALLATION AND COMPLETION OF THE PROJECT AND SHALL THEREFORE BE USED FOR GUIDANCE PURPOSES ONLY. THE CONTRACTOR SHALL BE RESPONSIBLE FOR INCLUDING EVERYTHING WITHIN HIS TENDER NECESSARY FOR SATISFACTORY COMPLETION.
  - REFER TO DWG 2043-NBP-TM-XX-SC-M-56001 FOR LTHW SCHEMATIC INFORMATION.
  - REFER TO DWG 2043-NBP-TM-XX-SC-M-53001 FOR DOMESTIC SCHEMATIC INFORMATION.
  - REFER TO 22000'S SERIES FOR FLAT LAYOUT INFORMATION.

Rev	Description	Date
C1	Dry Riser added	07/11/23
P2	Preliminary Issue	06/07/23
P1	Preliminary Issue	06/06/23

**Norman Bromley**  
Partnership LLP

**Consulting Engineers**  
Unit 2, Ronnie's Wharf  
6 Lyons Crescent,  
Tonbridge,  
Kent, TN9 1EX  
Tel. No. (01732) 773737  
Email: mail@normanbromley.co.uk

**Client**  
GLENMAN

**Project**  
TOTTENHAM MEWS

**Title**  
FIFTH FLOOR PLAN -  
MECHANICAL SERVICES LAYOUT

Drawn By Author	Checked By Checker	Date 04/11/23
Scale (@A1) As indicated	Project Number 2043	
Drawing Number 2043-NBP-TM-05-DR-M-20006	Rev C1	