

E: info@studio309.co.uk

Studio 309 Ltd is a company registered in England and Wales (Company no. 15747917).

Registered Office Address: First Floor Office, 3 Harrington Place, London, W8 4LZ

**PROJECT ADDRESS:**

161 ARLINGTON ROAD  
LONDON  
NW1 7ET

**DRAWING REF:**

001C-027

**DRAWING NAME:**

PROPOSED  
PART-REAR  
ELEVATION  
& SECTION

**DRAWING INFO:**

DATE 17.10.2024  
PAGE SIZE A3  
SCALE 1:100  
REV C

**REVISION INFO:**

13.11.2024  
Rev.- Issued for Planning  
24.01.2025  
Rev.A Issued for Comment  
29.01.2025  
Rev.B Issued for Planning  
25.02.2025  
Rev.C Issued for Planning  
03.03.2025  
Rev.D Amended for Planning

This drawing is distributed under copyright and must not be reproduced or copied without the written permission of Studio 309 Ltd. All dimensions, areas, and levels are approximate and to be confirmed on site. This drawing is not to be used for the purpose of calculating areas for valuation.

Church | 161 | 161 | 159

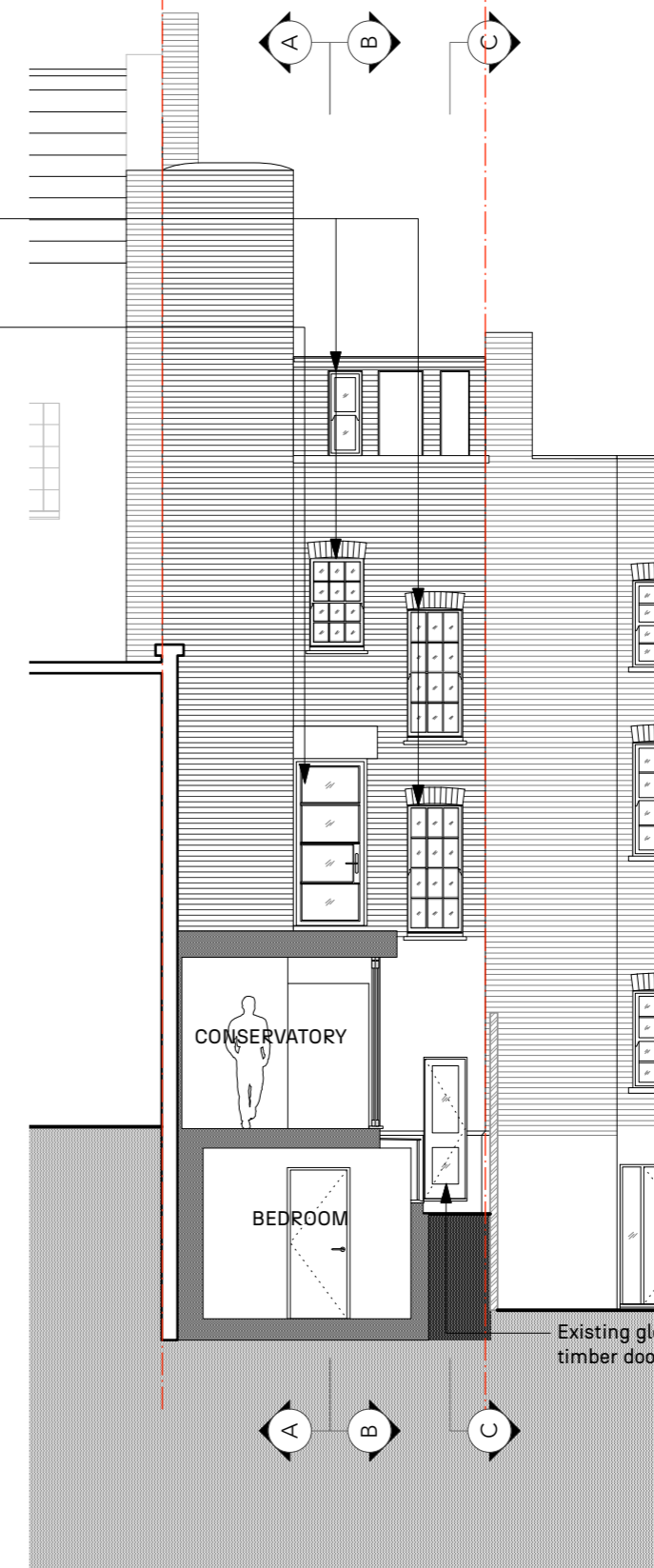

PART-REAR ELEVATION & SECTION

These windows do not form part of this application (2024/5053/P) or application for Listed Building Consent (2024/5217/L)

Existing unauthorised door does not form part of this application (2024/5053/P) or application for Listed Building Consent (2024/5217/L)

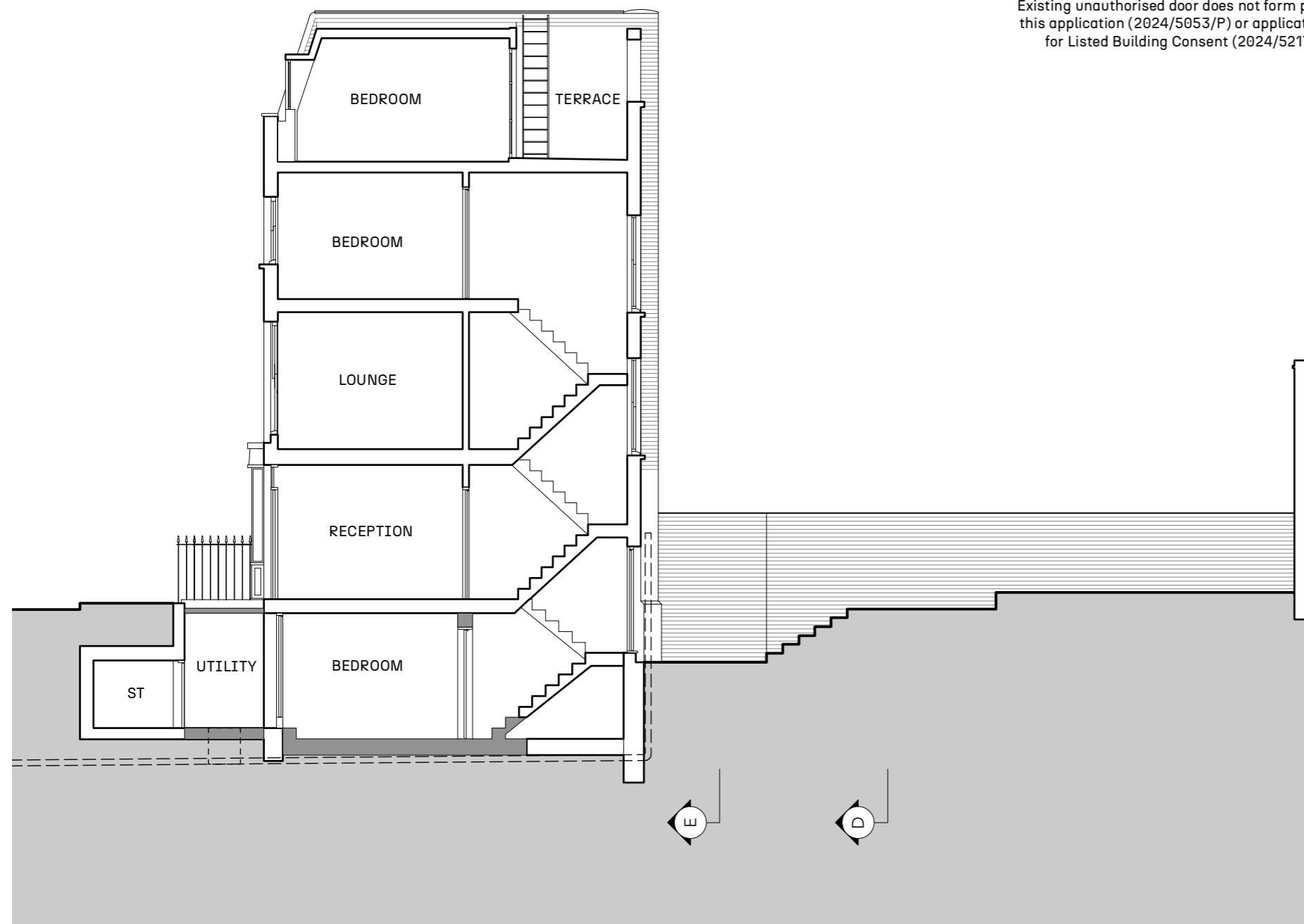

SECTION C-C

1:100 0 1 2 3 4 5m