

STUDIO 309

E: info@studio309.co.uk

Studio 309 Ltd is a company registered in England and Wales (Company no. 15747917).

Registered Office Address: First Floor Office, 3 Harnton Place, London, W8 4LZ

PROJECT ADDRESS:

161 ARLINGTON ROAD
LONDON
NW1 7ET

DRAWING REF:

001C-020

DRAWING NAME:

PROPOSED
PLANS

DRAWING INFO:

DATE 17.10.2024
PAGE SIZE A3
SCALE 1:100
REV D

REVISION INFO:

13.11.2024
Rev.- Issued for Planning
24.01.2025
Rev.A Issued for Comment
29.01.2025
Rev.B Issued for Planning
25.02.2025
Rev.C Issued for Planning
03.03.2025
Rev.D Amended for Planning

This drawing is distributed under copyright and must not be reproduced or copied without the written permission of Studio 309 Ltd. All dimensions, areas, and levels are approximate and to be confirmed on site. This drawing is not to be used for the purpose of calculating areas for valuation.

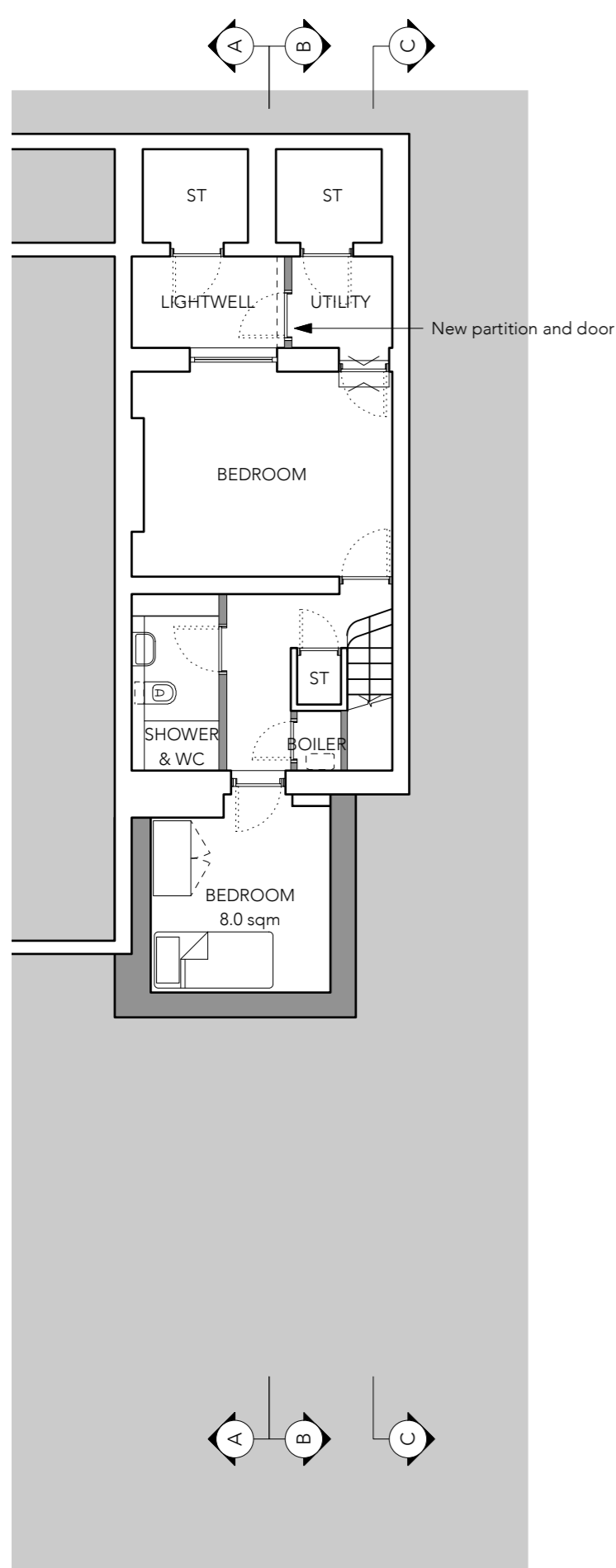

LOWER GROUND FLOOR

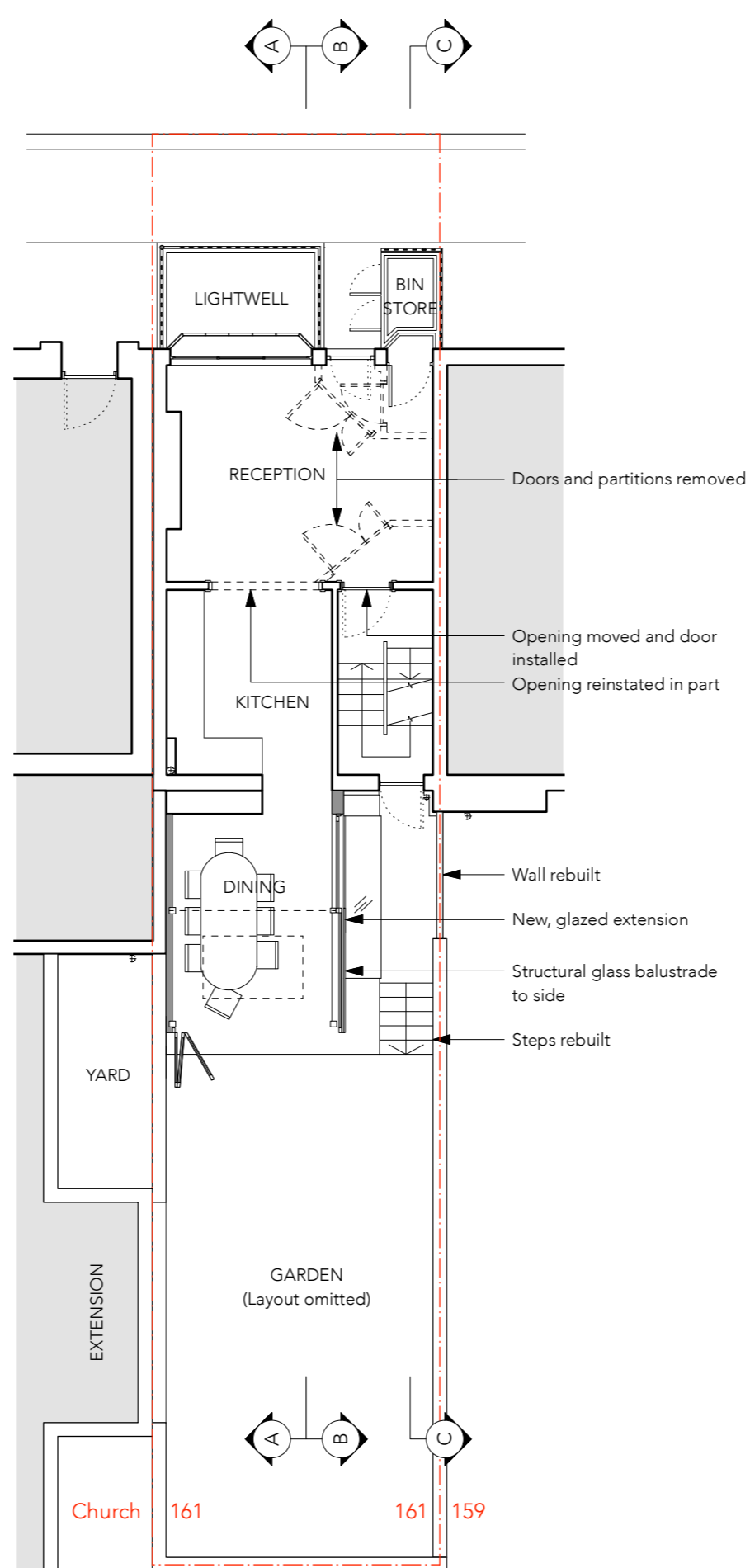

GROUND FLOOR

NB: INTERNAL LAYOUTS FOR ALL FLOORS OF ADJOINING BUILDINGS ARE UNKNOWN AND SHOWN INDICATIVE

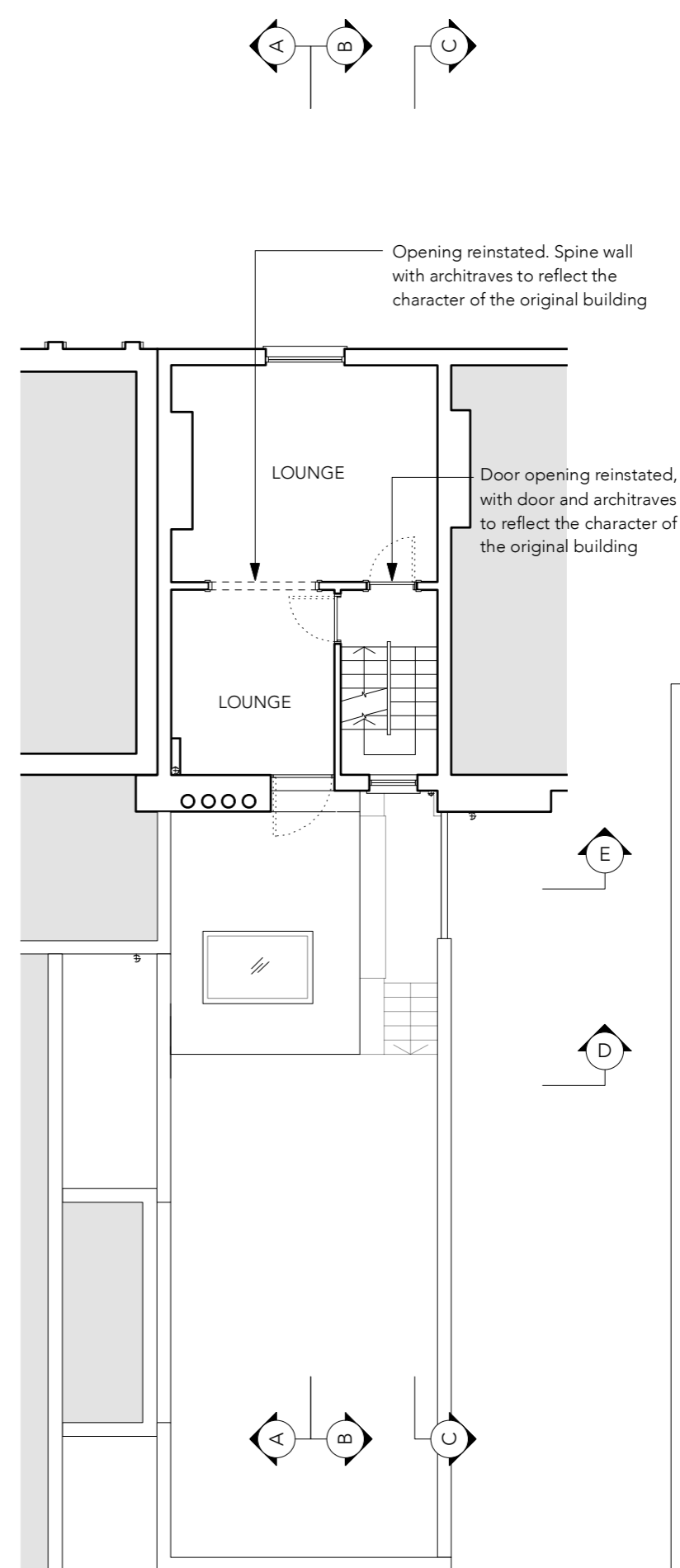

FIRST FLOOR



1:100 0 1 2 3 4 5m