

PROJECT ADDRESS:

161 ARLINGTON ROAD
LONDON
NW1 7ET

DRAWING REF:

001C-017

DRAWING NAME:

EXISTING
PART-REAR
ELEVATION
& SECTION

DRAWING INFO:

DATE 17.10.2024
PAGE SIZE A3
SCALE 1:100
REV B

REVISION INFO:

13.11.2024
Rev.- Issued for Planning
25.02.2025
Rev.A Issued for Planning
03.03.2025
Rev.B Amended for Planning

This drawing is distributed under copyright and must not be reproduced or copied without the written permission of Studio 309 Ltd. All dimensions, areas, and levels are approximate and to be confirmed on site. This drawing is not to be used for the purpose of calculating areas for valuation.

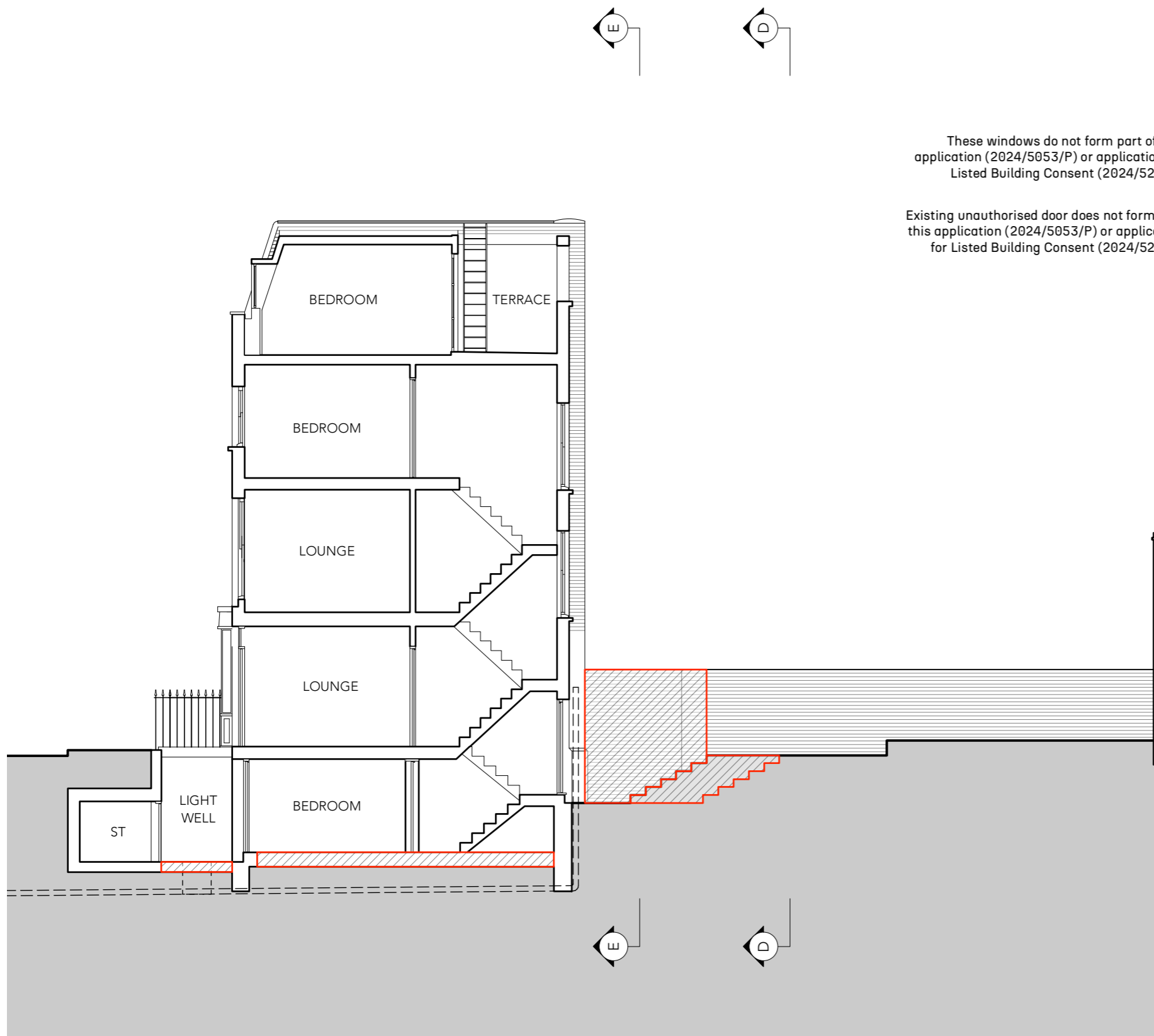

These windows do not form part of this application (2024/5053/P) or application for Listed Building Consent (2024/5217/L)

Existing unauthorised door does not form part of this application (2024/5053/P) or application for Listed Building Consent (2024/5217/L)

SECTION C-C
Drainage is shown indicative

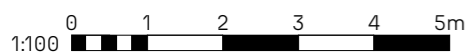

INDICATIVE EXTENT OF DEMOLITION

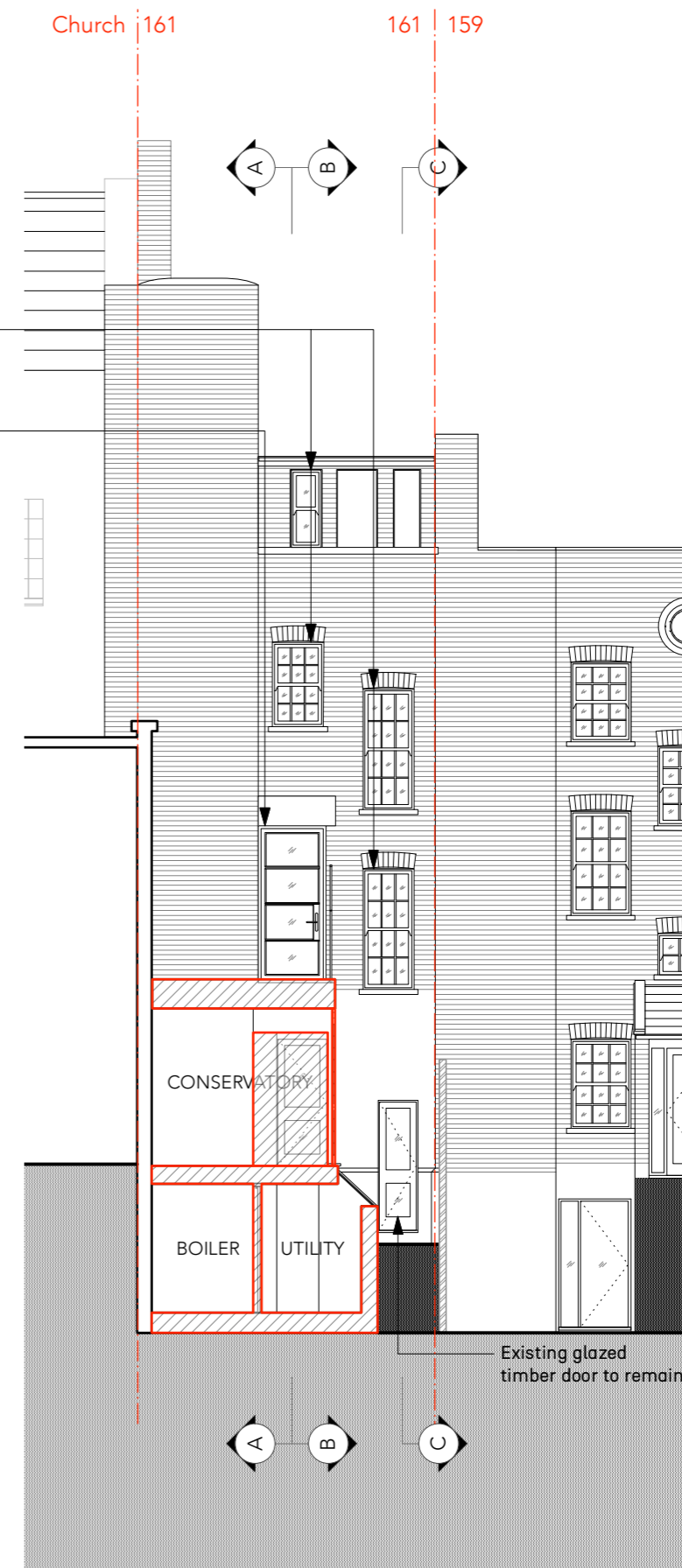

PART-REAR ELEVATION & SECTION
NB: DETAIL OF ADJOINING BUILDINGS SHOWN INDICATIVE