

1 BASEMENT
1:50

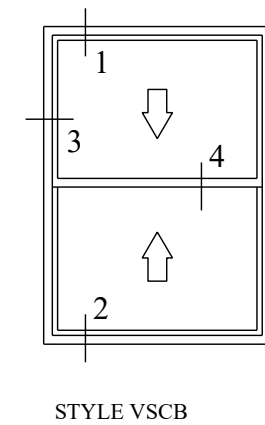

STYLE VSCB

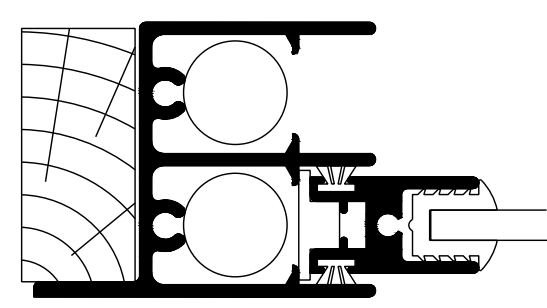

3 Horizontal Section

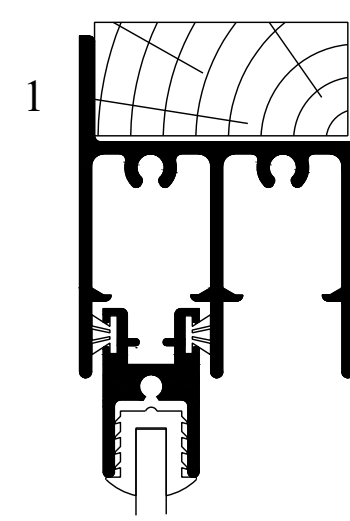

2 Vertical Section

GENERAL NOTES
 1. This drawing is not to be scaled.
 2. All dimensions & levels to be checked on site.
 3. Signed dimensions to be taken on site in preference to scaled dimensions.
 4. This Drawing is the copyright of the owners.

KEY
 - - - - - SITE BOUNDARY
 - - - - - EXISTING FABRIC
 - - - - - PROPOSED NEW WALLS AND SLABS
 - - - - - STRUCTURES TO BE DEMOLISHED

scale 1 : 50 @ A1 / 1 : 100 @ A3

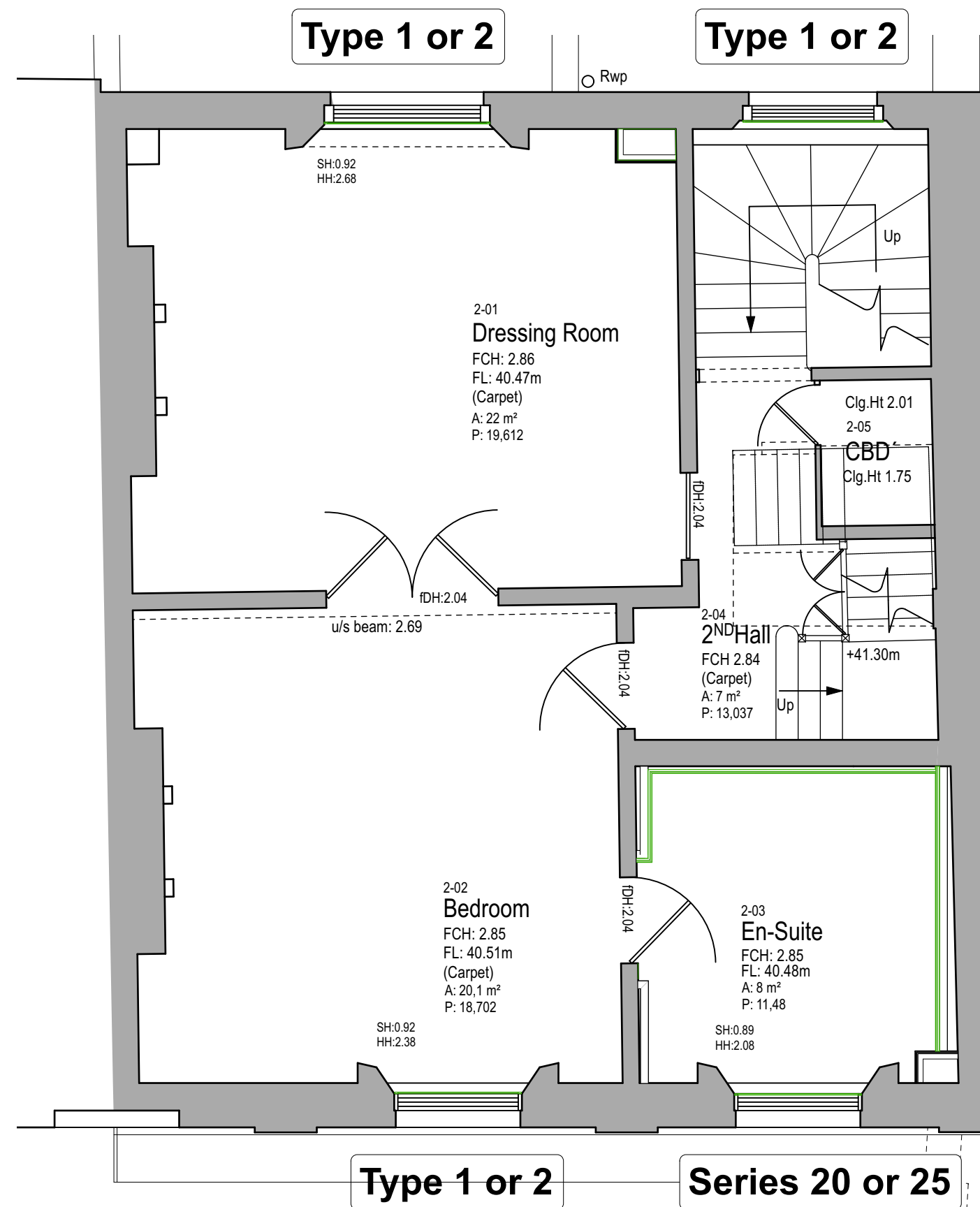

2 SECOND FLOOR
1:50



3 THIRD FLOOR
1:50

SERIES 10 SLIMLINE

SERIES 15 MID-RANGE

SERIES 20 SLIMLINE

SERIES 25 MID-RANGE

SERIES 90 HEAVY DUTY

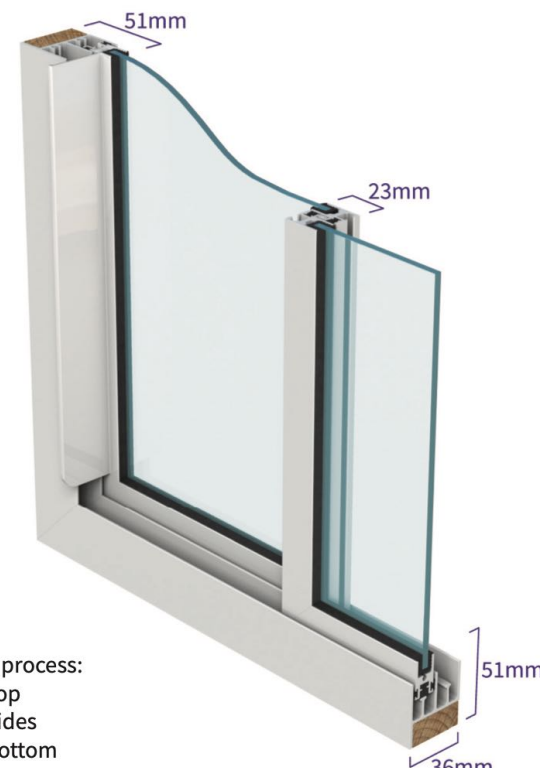

Install process:
 1. Top
 2. Sides
 3. Bottom

A mid-range horizontal sliding system with more robust but still slender framing sections that allow discreet treatment of larger windows. It can support thicker glass when higher levels of noise insulation are needed.

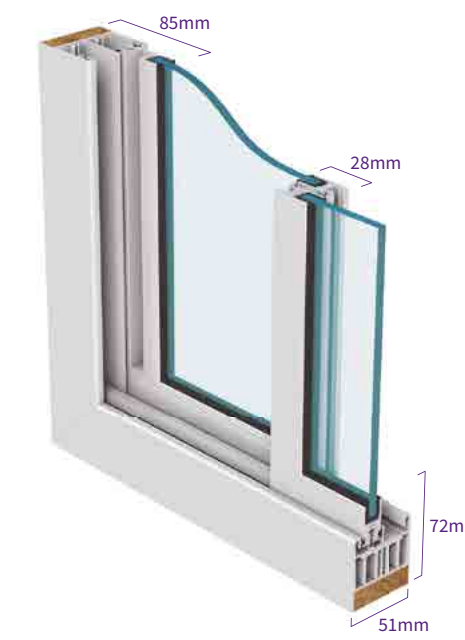

Standard Details © selectglaze

OR SIMILAR APPROVED

Specialist heritage approved secondary glazing selected to provide optimal thermal/environmental/noise insulation whilst prioritising minimal visual impact. Selection of series and type within range are with regards to size of window, depth of reveal and maintenance of functionality with shuttering not to be impeded.

A slim section vertical sliding unit suitable for treating traditional sash windows. Spring balances fully support the sliding sashes in all positions.

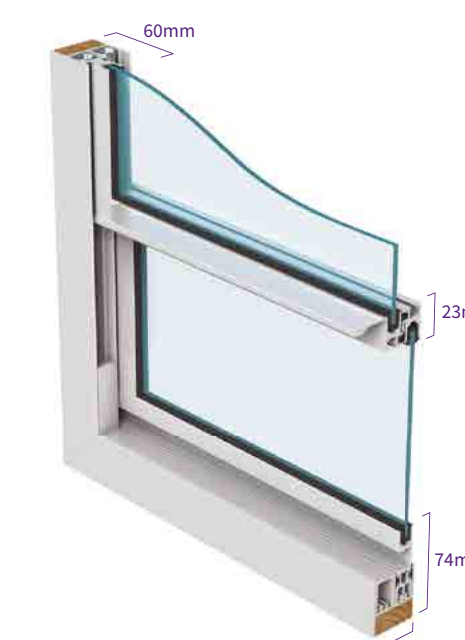

A mid-range vertical sliding unit with higher capacity spring balances that allow treatment of larger windows and also support thicker glass when increased levels of noise insulation are needed. With secure locking it is accredited to Secured by Design.

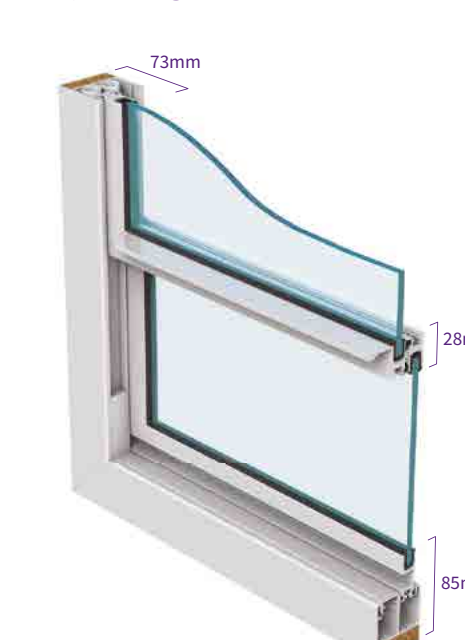

A heavy duty vertical sliding unit supported on specialist balances allowing treatment of very large sash windows. Thicker glass offers higher levels of noise insulation and with secure locking it is accredited to Secured by Design.

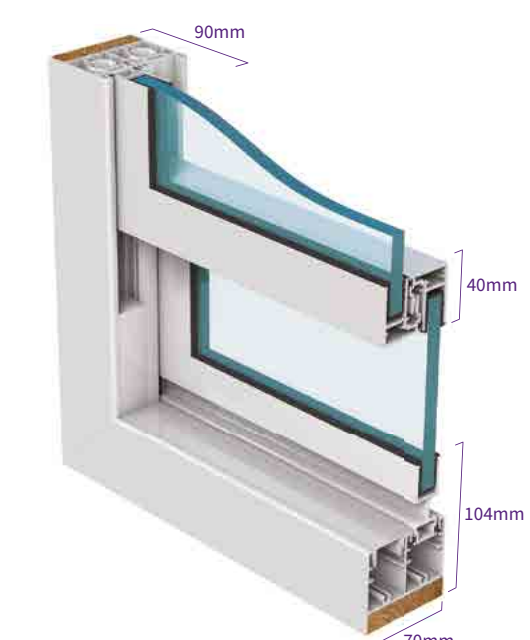

PLANNING APPLICATION AND LBC - AS PROPOSED 2025-02-11

structureHaus consulting · engineering · designing		PROJECT REFURBISHMENT OF GRADE 1 LISTED TERRACE 1 CHESTER PLACE LONDON, NW1 4NB		REVISION	
LONDON OFFICE 020 8940 7810	EXETER OFFICE 01392 363497	CLIENT Mr. + Mrs. Davies	DRAWING Secondary Glazing - Type 1	SCALE 1: 50	DATE
DRAWING NUMBER 02962L			DRAWING NUMBER 4-14		DATE
DRAWN BY Date			CHECKED BY Date		DATE
www.structurehaus.com			www.structurehaus.com		www.structurehaus.com