

1 BASEMENT
1:50

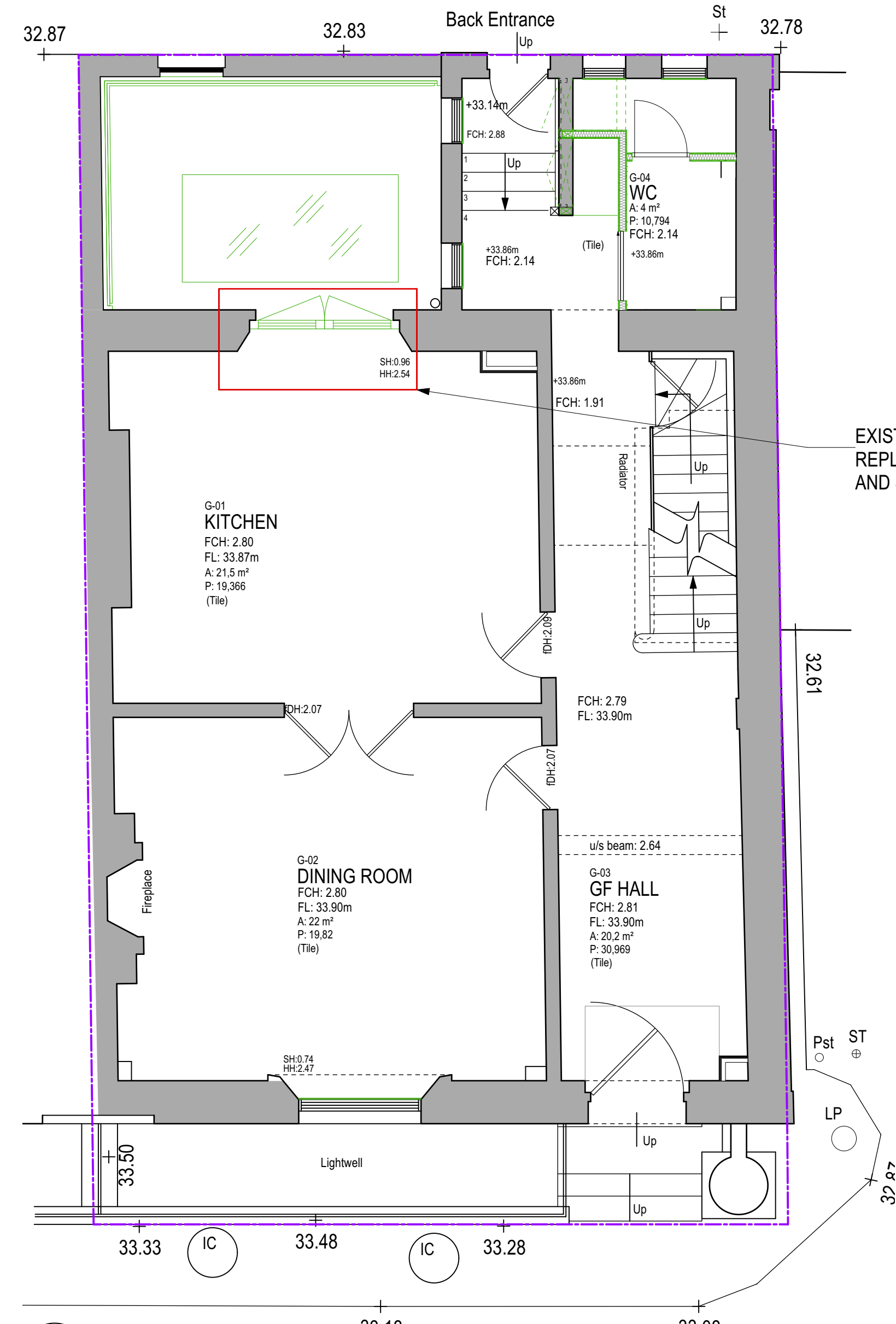

2 GROUND FLOOR
1:50

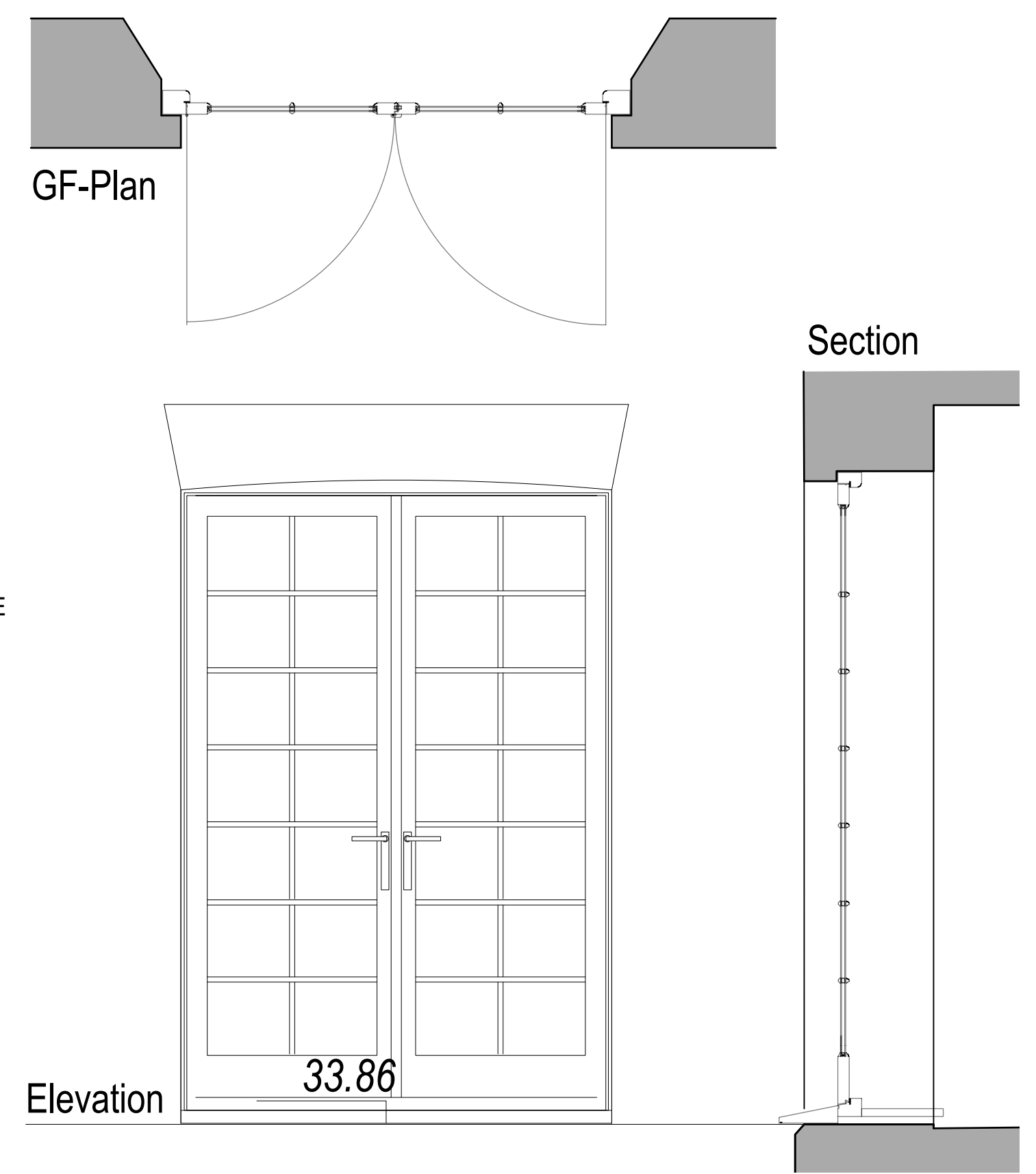

4 Ground Floor French Doors
1:20

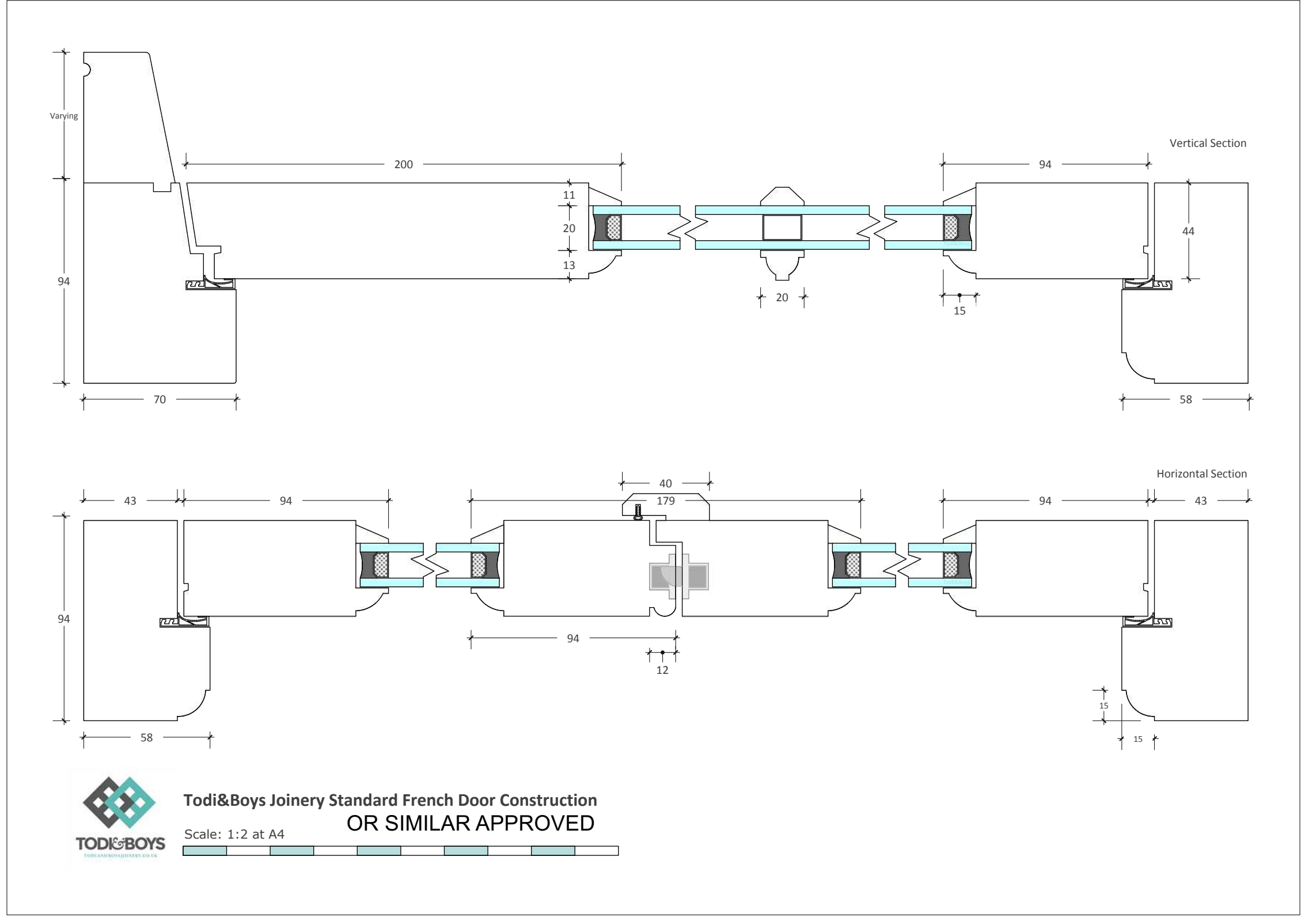

5 DOOR DETAILS

GENERAL NOTES
 1. This drawing is not to be scaled.
 2. All dimensions & levels to be checked on site.
 3. Figure dimensions to be taken on site in preference to scaled dimensions.
 4. This Drawing is the copyright of the owners.

KEY
 - - - - - SITE BOUNDARY
 - - - - - EXISTING FABRIC
 - - - - - PROPOSED NEW WALLS AND SLABS
 - - - - - STRUCTURES TO BE DEMOLISHED

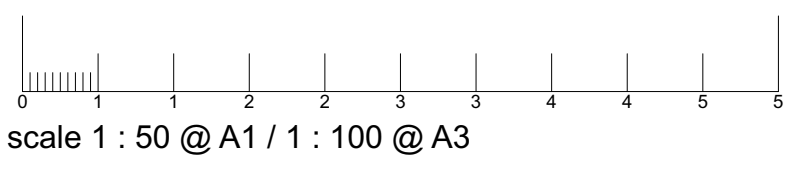

EXISTING SASH WINDOW REPLACED WITH TRADITIONAL STYLE AND SLIMLINE FRENCH DOORS

EXISTING SASH WINDOW REPLACED WITH TRADITIONAL STYLE AND SLIM LINE FRENCH DOORS

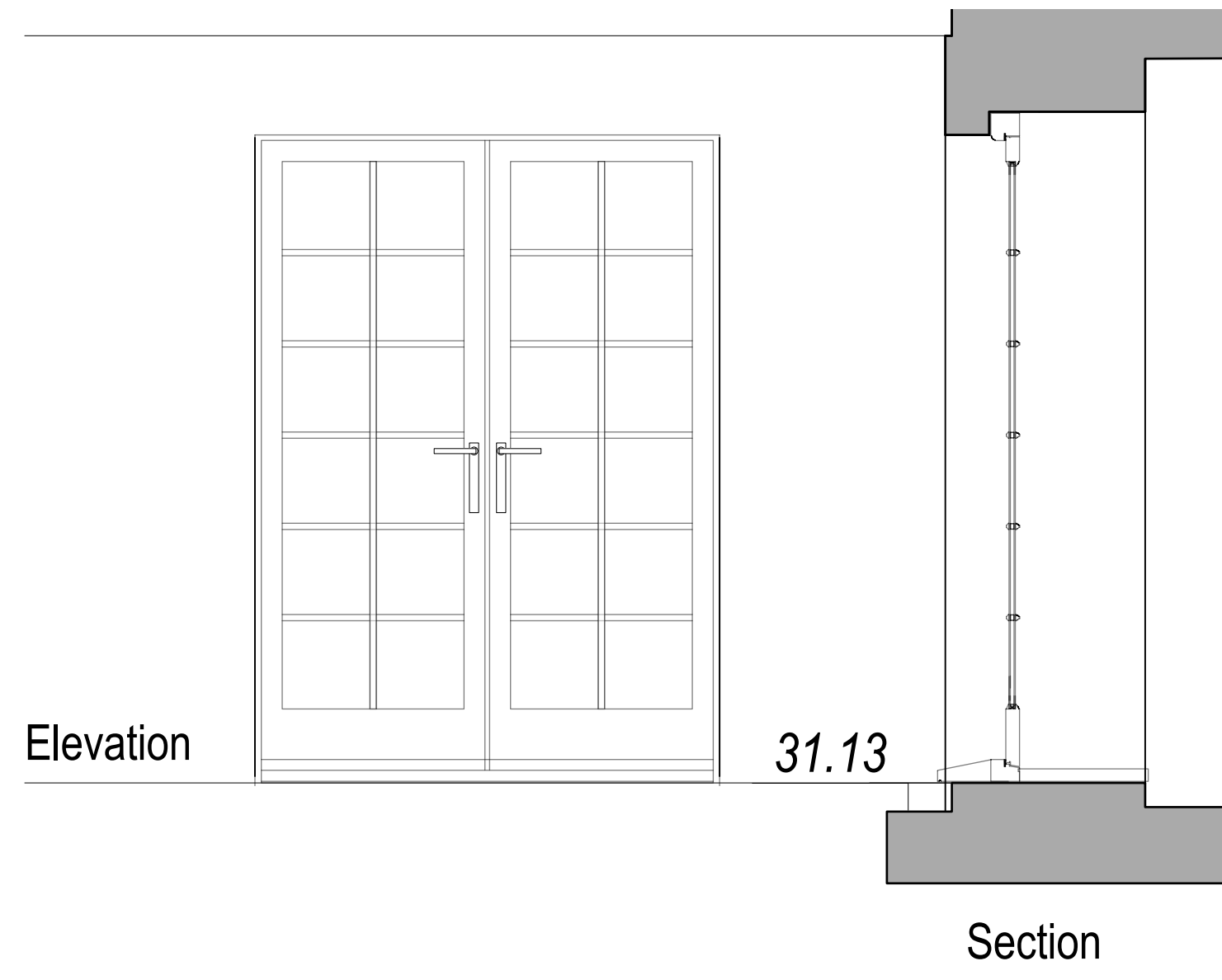

Elevation

Section

LGF-Plan

3 Lower Ground Floor French Doors
1:20

PLANNING APPLICATION AND LBC - AS PROPOSED 2025-02-11

structureHaus
 consulting · engineering · designing

LONDON OFFICE 020 8940 7810
 EXETER OFFICE 01392 363497
 info@structurehaus.com
 www.structurehaus.com

PROJECT: REFURBISHMENT OF GRADE 1 LISTED TERRACE
 1 CHESTER PLACE LONDON, NW1 4NB

CLIENT: Mr. + Mrs. Davies
 DRAWING: Window Details

SCALE: 1:50 / 1:20
 02962L-1 Chester Place as existing rev

REVISION			
REV	DATE	DETAILS	DP
02962L	4-09		

Drawn by: BM
 Checked by: DP
 Date: _____

ISO A1