

01 EXISTING SECTION A-A
Scale 1:50 @A1

ENTRANCE STAIR & PORTAL

EXISTING LEGEND

- Existing vehicular ramp.
- Existing pedestrian ramp
- 'Black cat' statues
- Existing Plinth.
- Handrail.
- Existing revolving door.
- Existing portal with feature accenting
- Existing stone stair
- Existing feature lighting
- Existing pedestrian footpath

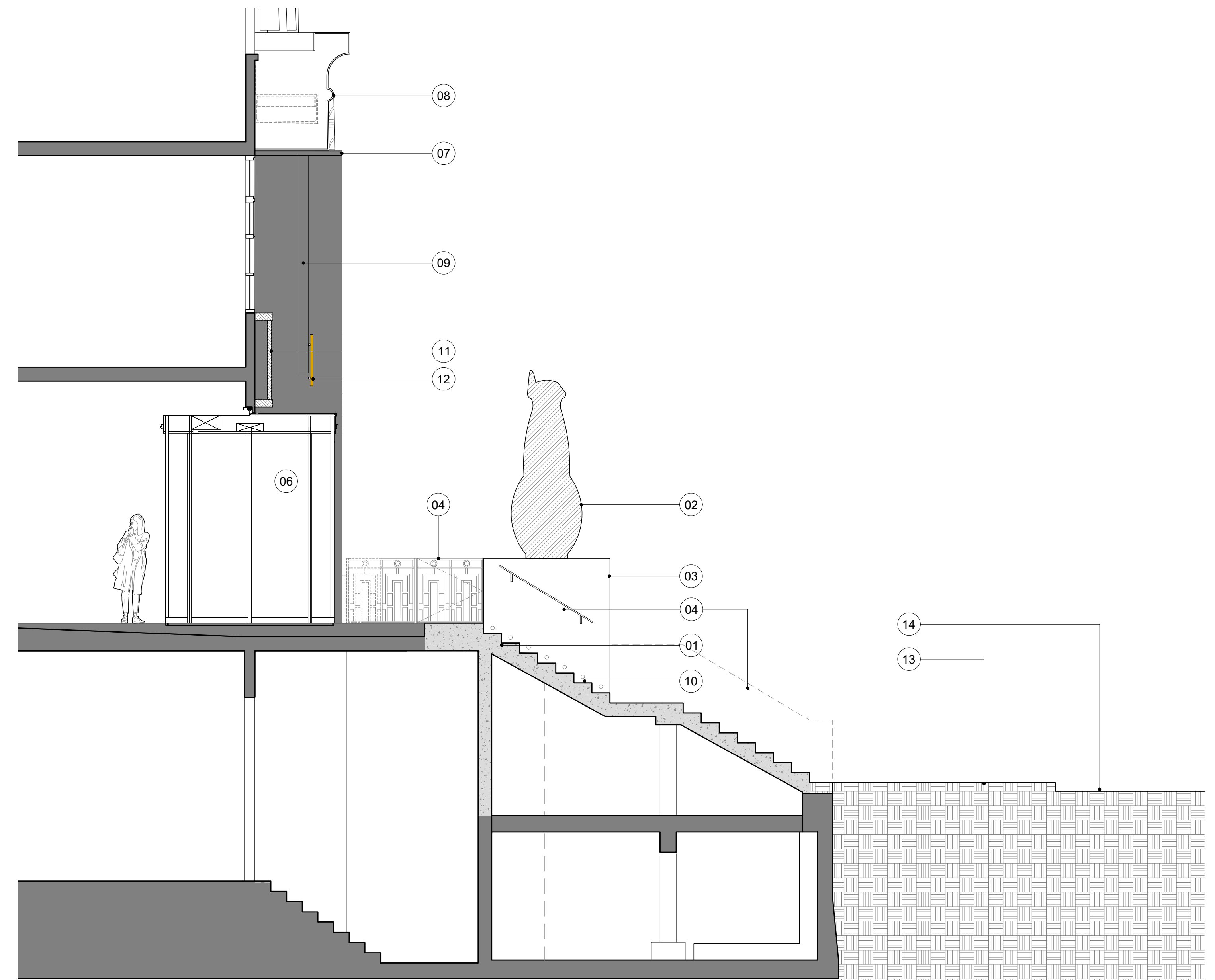

02 PROPOSED SECTION A-A
Scale 1:50 @A1

ENTRANCE STAIR & PORTAL

PROPOSED LEGEND

- New black stone stair.
- 'Black cat' statues repositioned.
- New plinth. Material to match stair.
- New handrail to match existing.
- New platform lift. Lift finish to match stair.
- Approach pavement to match existing footpath.
- Existing revolving door.
- New metal portal.
- Existing portal with rope detail.
- New metal fins.
- Feature lighting.
- Feature tiling to spandrel.
- Indicative building signage.
- Existing pedestrian footpath.
- Accessible gate with access control.
- Contrasting nosing. 25mm from edge of step.
- Indicative. Building signage inlaid in floor.

* Subject to latest survey information

dMFK

Date	Rev	Reason for issue
31.01.2025	P1	ISSUED FOR PLANNING

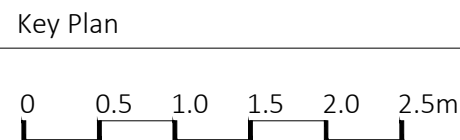
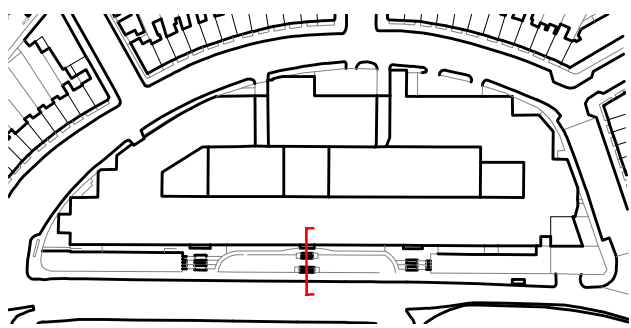

Disclaimer

dMFK Architects Ltd take no responsibility for dimensions obtained by scaling from this drawing. If no dimension is shown the recipient must ascertain the dimension specifically from the architect or by site measurement and may not rely on the drawing. Supply of the drawing in digital form is solely for convenience and no reliance may be placed on any data in digital form. All data must be checked against hard copy. This drawing is issued for design intent only and should not be used for construction unless stated.

Copyright: This drawing is the property of dMFK Architects Ltd. No disclosure or copy of it may be made without the written permission of dMFK Architects Ltd

Client

LAZARI INVESTMENTS LTD

Project

GREATER LONDON HOUSE,
180 HAMPSTEAD ROAD, LONDON, NW1 7FB

Drawing Title

PROPOSED FRONT ENTRANCE PORTAL &
STAIR SECTION

76 Charlotte Street, London. W1T 4QS
t: 0207 435 1144 e: info@dmfk.co.uk w: www.dmfk.co.uk

Drawn By	Checked By	Scale @ A1	Scale @ A3
MB	DR	1:50	1:100

Project No.	Drawing No.	Revision
dMFK	2327	A3022 P1