

LEGEND:

- 1. Existing wall retained, made good and painted to match existing.
- 2. New metal railing referencing existing railings found around the building.
- 3. New entrance gate, design to match new railings.
- 4. New dark metal planter.
- 5. Existing pavement

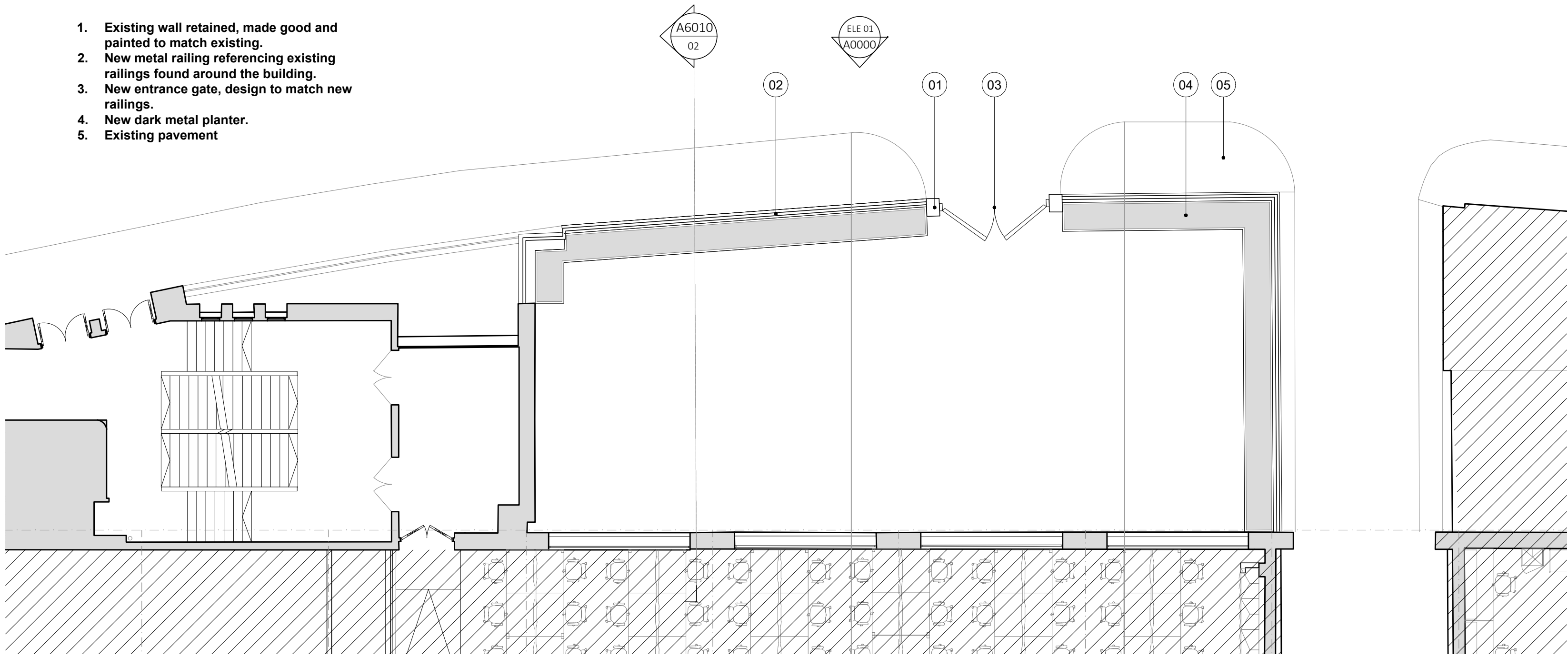

01 PROPOSED WEST LANDSCAPING PLAN
1:100 @ A1

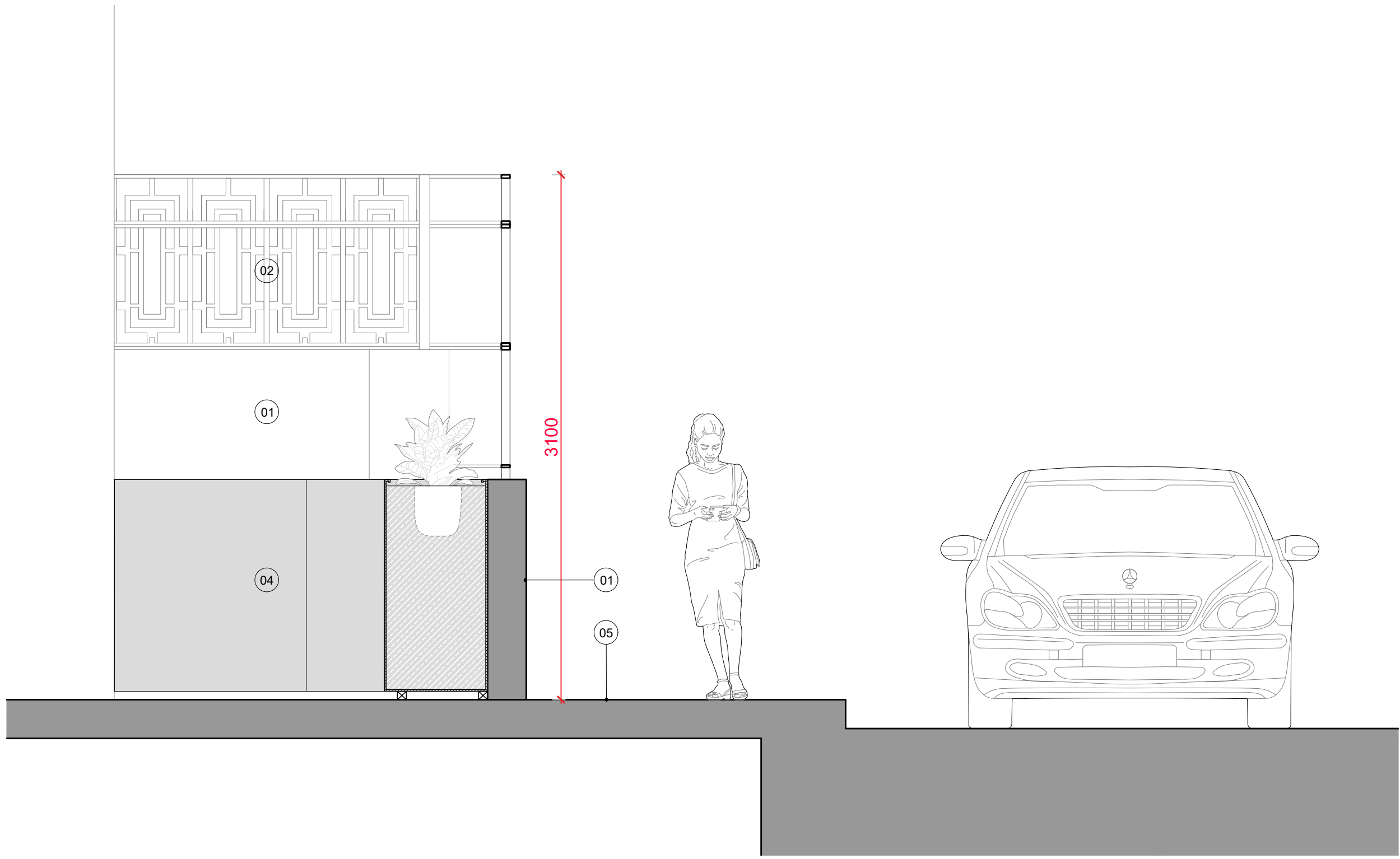

02 PROPOSED PLANTER & RAILING SECTION
1:25 @ A1

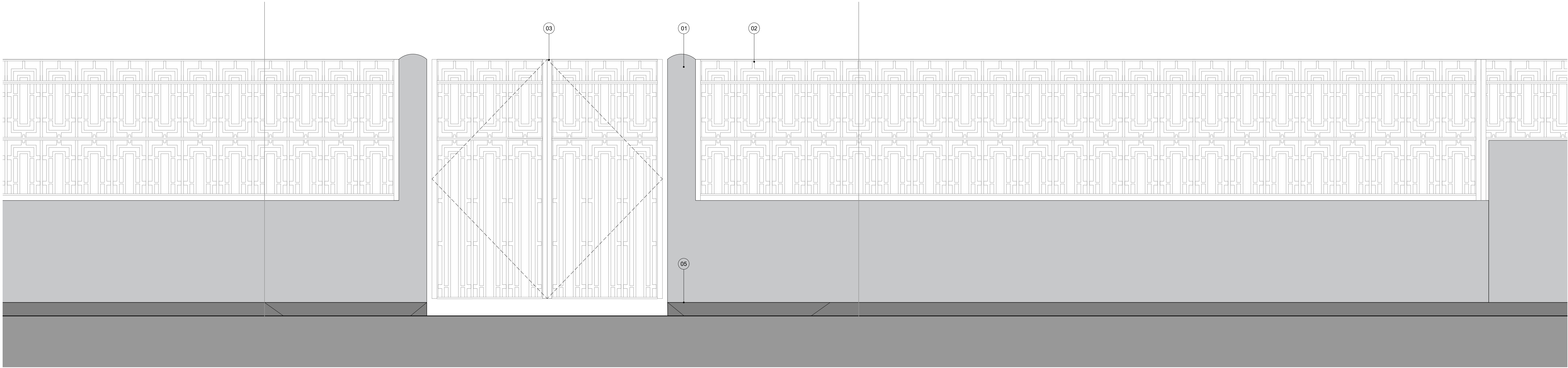

03 PROPOSED WEST LANDSCAPING ENTRANCE ELEVATION
1:25 @ A1

* Subject to latest survey information

Date	Rev	Reason for issue
31.01.2025	P1	ISSUED FOR PLANNING

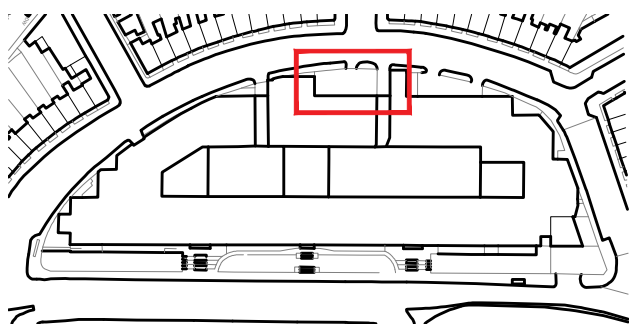

Key Plan

- Existing Structure
- Out of Scope

Disclaimer

dMFK Architects Ltd take no responsibility for dimensions obtained by scaling from this drawing. If no dimension is shown the recipient must ascertain the dimension specifically from the architect or by site measurement and may not rely on the drawing. Supply of the drawing in digital form is solely for convenience and no reliance may be placed on any data in digital form. All data must be checked against hard copy. This drawing is issued for design intent only and should not be used for construction unless stated.

Copyright: This drawing is the property of dMFK Architects Ltd. No disclosure or copy of it may be made without the written permission of dMFK Architects Ltd

Client

LAZARI INVESTMENTS LTD

Project

GREATER LONDON HOUSE
180 HAMPSTEAD ROAD, LONDON, NW1 7FB

Drawing Title

PROPOSED WEST LANDSCAPING

dMFK

76 Charlotte Street, London. W1T 4QS
t: 0207 435 1144 e: info@dmfk.co.uk w: www.dmfk.co.uk

Drawn By	Checked By	Scale @ A1	Scale @ A3
JD	DR	VARIES	VARIES

Project No.	Drawing No.	Revision
dMFK	2327	A3040 P1