

A4600 01 Typical Sliding Door Elevation  
1:20

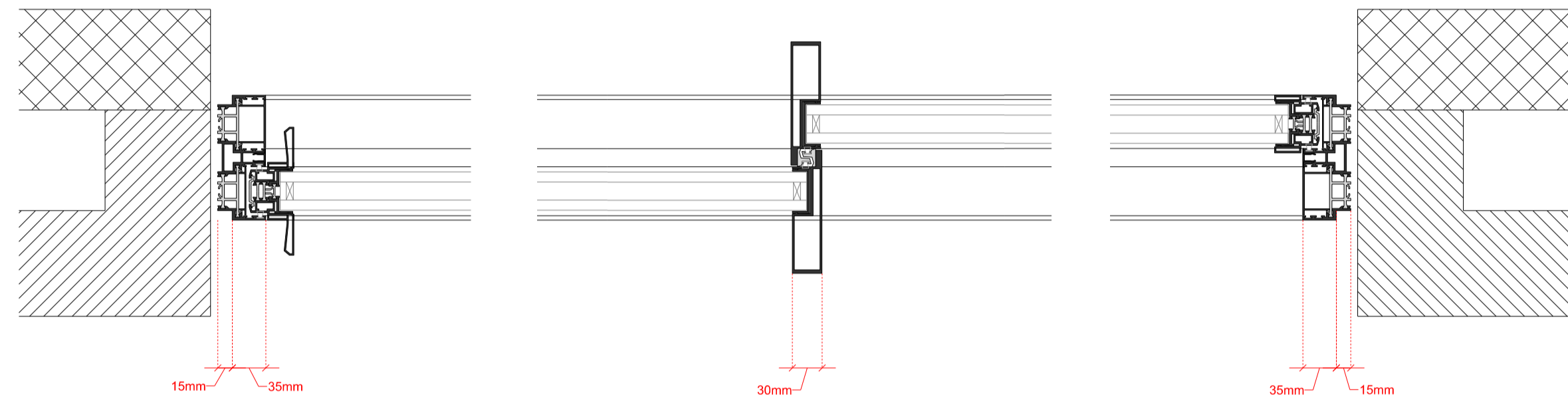

A4600 02 Typical Sliding Door Plan Details  
1:10

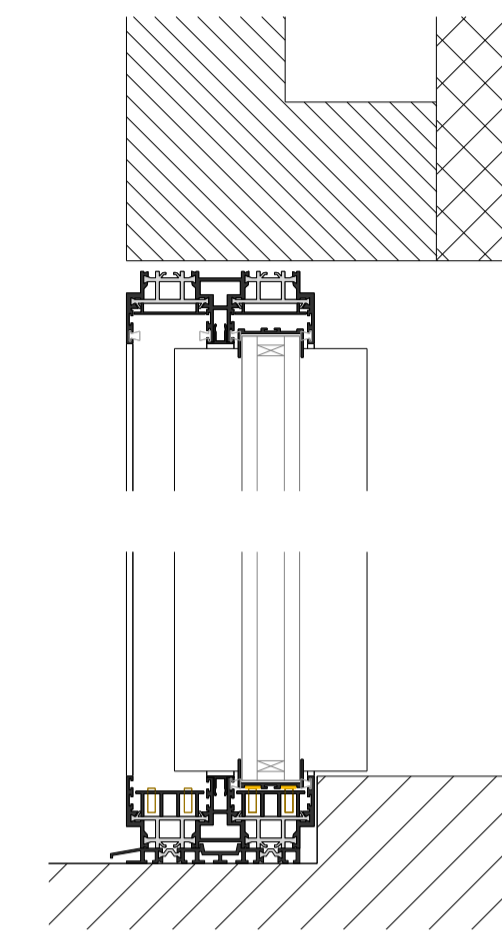

A4600 03 Typical Sliding Door Section Details  
1:10

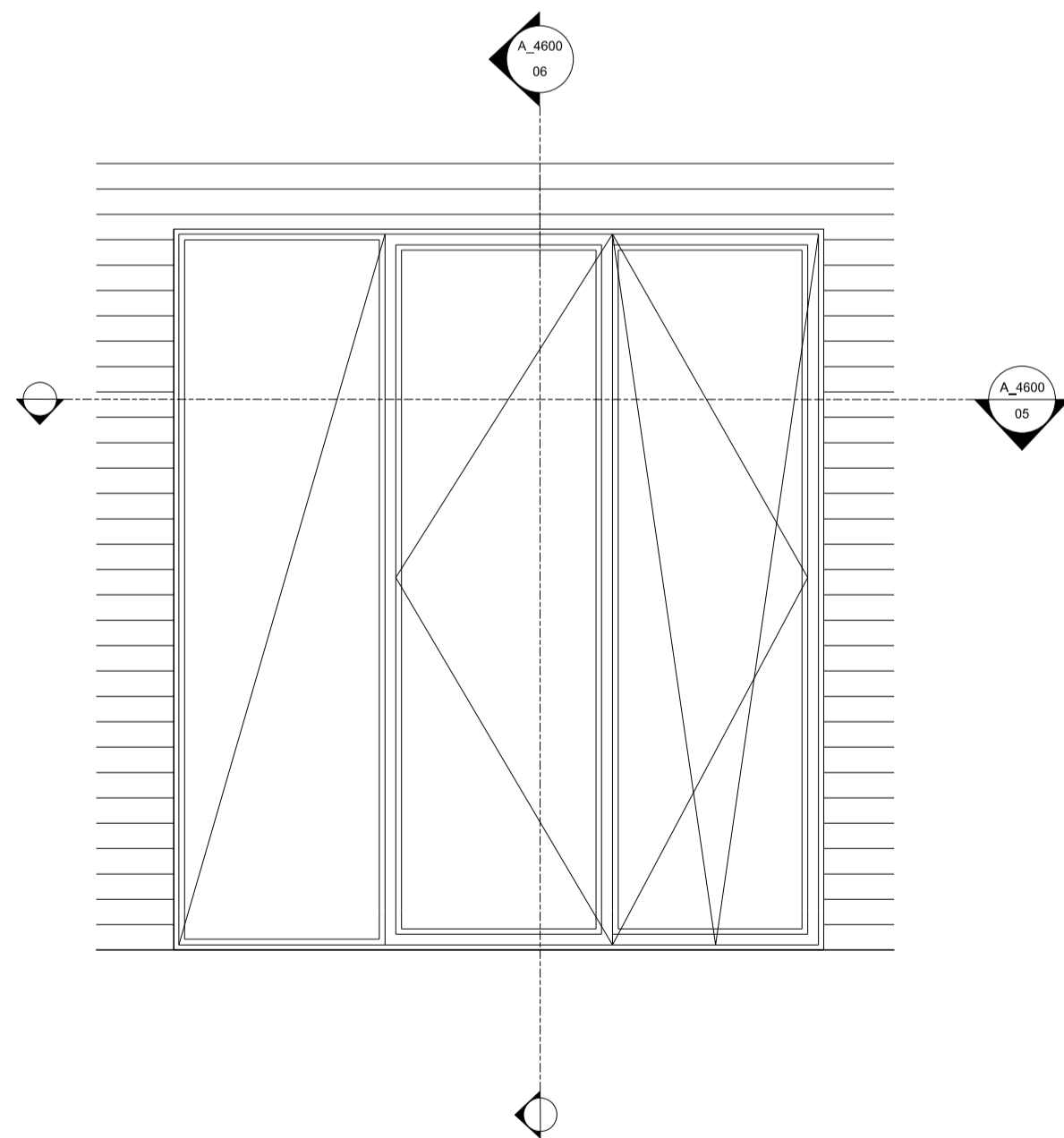

A4600 04 Typical Casement Window/ Door Elevation  
1:20

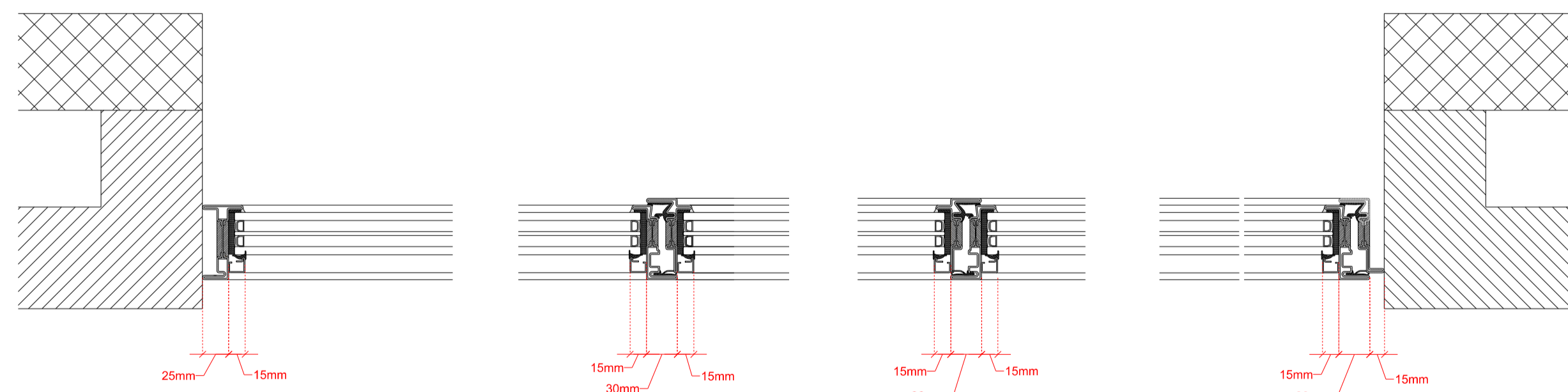

A4600 05 Typical Casement Plan Details  
1:10

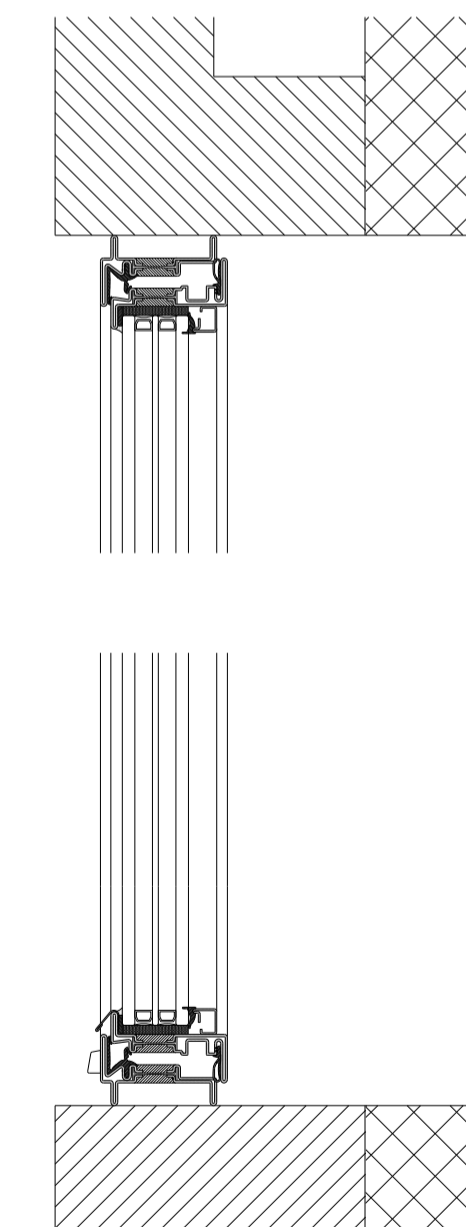

A4600 06 Typical Sliding Door Section Details  
1:10

Rev.	Purpose	Date
-	Issued for Planning	12.07.2024

Studio Three Architects Limited. All construction works to comply with British Standards and Building Regulations requirements. Any errors on drawings or omissions should be reported to Studio Three. This drawing cannot be used to calculate areas for the purposes of valuation. All measurements should be checked on site. These drawings should not be scaled.

Existing Proposed

Proposal Notes

Proposed window system reference images:

Typical Sliding Door:

Typical Sliding Door Material - Bronze coloured aluminium

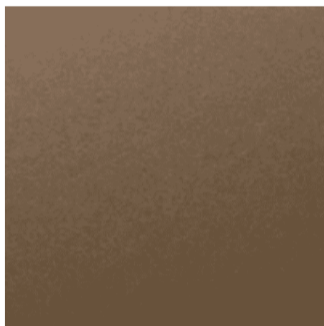

Typical Casement Window/ Door:

Typical Casement Window/ Door material - Burnished Brass

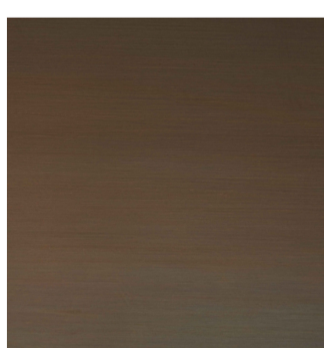

Phase

**PLANNING**

Drawing title

Typical Window Details

Drawing No.	A_4600	Rev.	
Drawn	MV	Approved	RD
First revision	22.01.2025	Updated	00.00.0000

**STUDIO THREE**

31 Percy Street, London, W1T 2DD <https://www.studiothreearchitects.com>

Project No. 23088 Address Boncara 35 Templewood Avenue London NW3 7UY

Client Andrea Sambo

Scale 1:50 @ A1 / 1:100 @ A3

0m | 1m | 2m | 4m | 5m