

Proposed First Floor Plan

Scale 1:100 @ A3

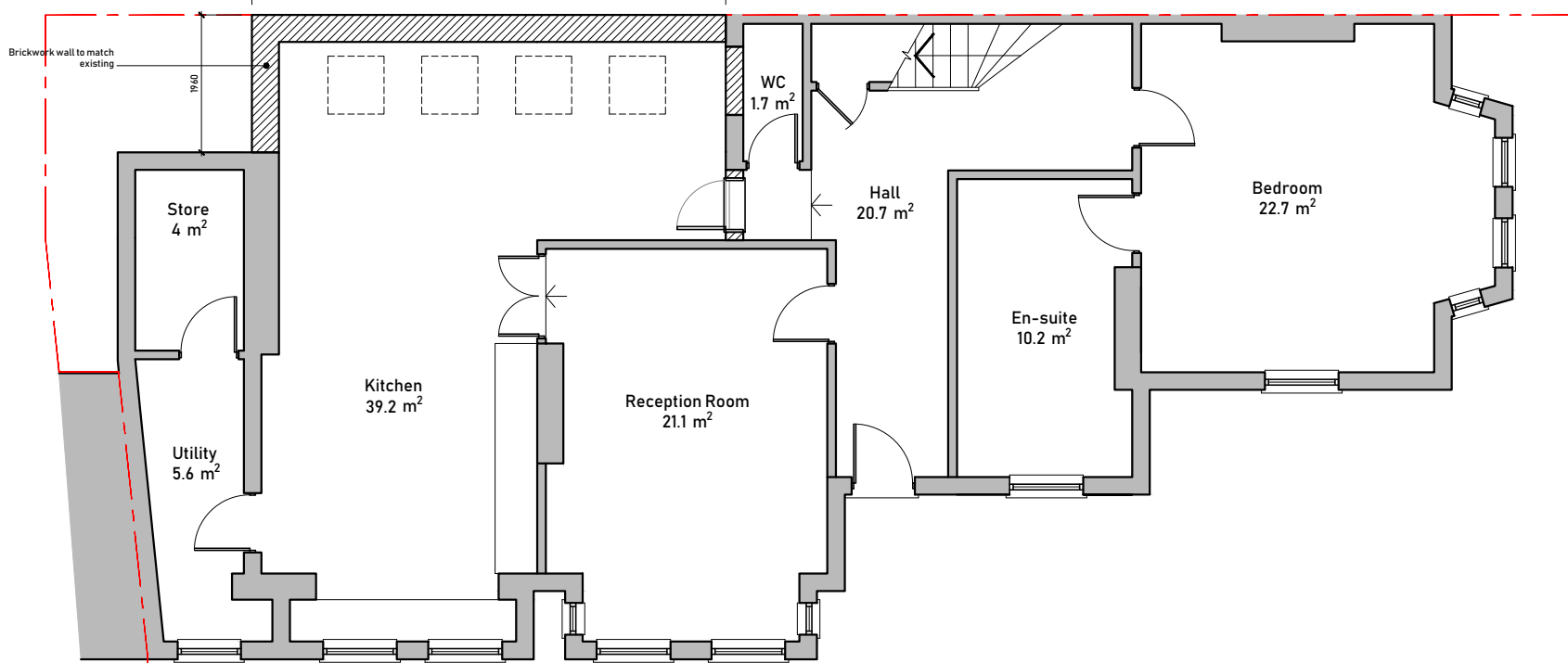

Proposed Ground Floor Plan

Scale 1:100 @ A3



Issued For PLANNING
General Notes: THIS DRAWING HAS BEEN PREPARED BY MICHAEL EALES ARCHITECTS AND THE DATA CONTAINED HEREIN MAY BE USED OR REPRODUCED ONLY WITH MICHAEL EALES ARCHITECTS' APPROVAL.

Rev.	Description	Date	Signed	Checked

A3 Scale 1:100	Date 27.02.25	Drawn by SS	Checked by ME
Drawing Title Proposed Floor Plans			
Project 67 Minster Road West Hampstead, London NW2 3SJ			

 <small>Sopers House, Unit 201 Sopers Rd, Cuffley, Potters Bar EN6 4RY T - 07764 496 345 E - info@me-architects.co.uk</small>		
Project no. 22/179	Drawing no. 201	Revision 02