

C Proposed and Existing Drawings (Wolff Architects)

This drawing is protected under Copyright and at no time should any portion of this drawing be reproduced or copied without the permission of the Architect (Design Copyright Act 1988).
 This drawing must not be used for purposes other than that for which it was provided. It is supplied without liability for any errors or omissions.
 Drawings only to be scaled for planning application purposes, all dimensions to be checked on site. All drawings subject to Statutory Authority Approval.

Notes:
 1 0 1 2 3 4 5
 SCALE 1:100 m

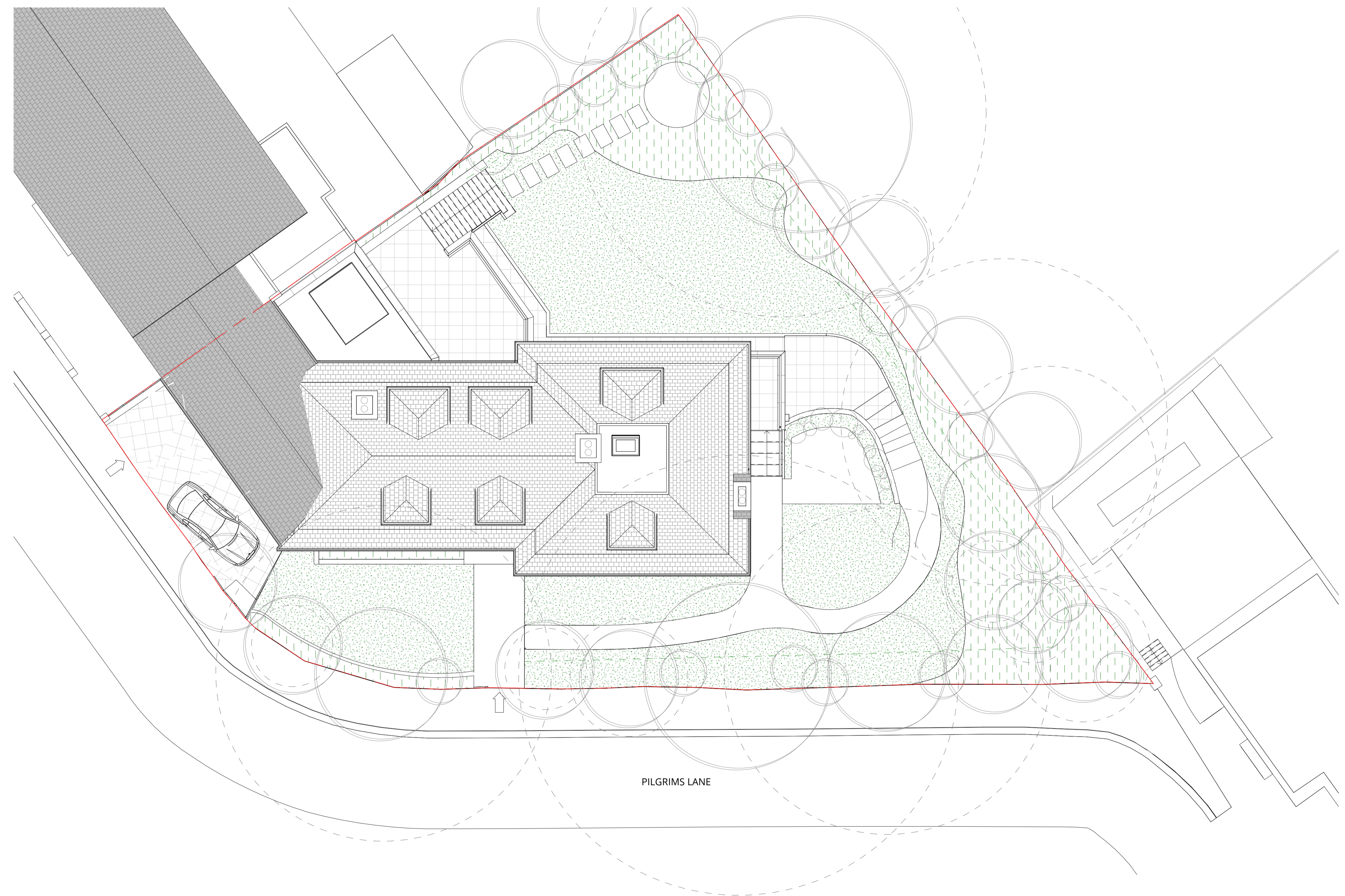

Proposed Site Plan Planning
 1 : 100

| Rev | Description | Date | Drawn | Ckd |
|-----|----------------|----------|-------|-----|
| 0 | Planning Issue | 24.09.10 | | |



16 lambton place
 notting hill
 london w112sh
 t 02072293125
 f 02072293257
 e info@wolffarchitects.co.uk

status: **PLANNING**

project: **12 Pilgrim's Lane
 Hampstead, London**

drawing title: **Proposed Site Plan**

date: **09/03/24** | scale: **1 : 100**

dwg no: **2160-PL-011** | rev no: **0**

This drawing is protected under Copyright and at no time should any portion of this drawing be reproduced or copied without the permission of the Architect (Design Copyright Act 1988).
 This drawing must not be used for purposes other than that for which it was provided. It is supplied without liability for any errors or omissions.
 Drawings only to be scaled for planning application purposes, all dimensions to be checked on site. All drawings subject to Statutory Authority Approval.

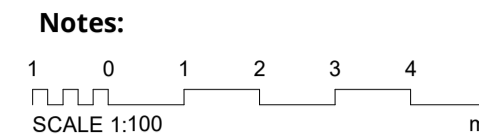

- Existing
 - Proposed
 - Approved Scheme
- Application Ref:
2022/2398/P

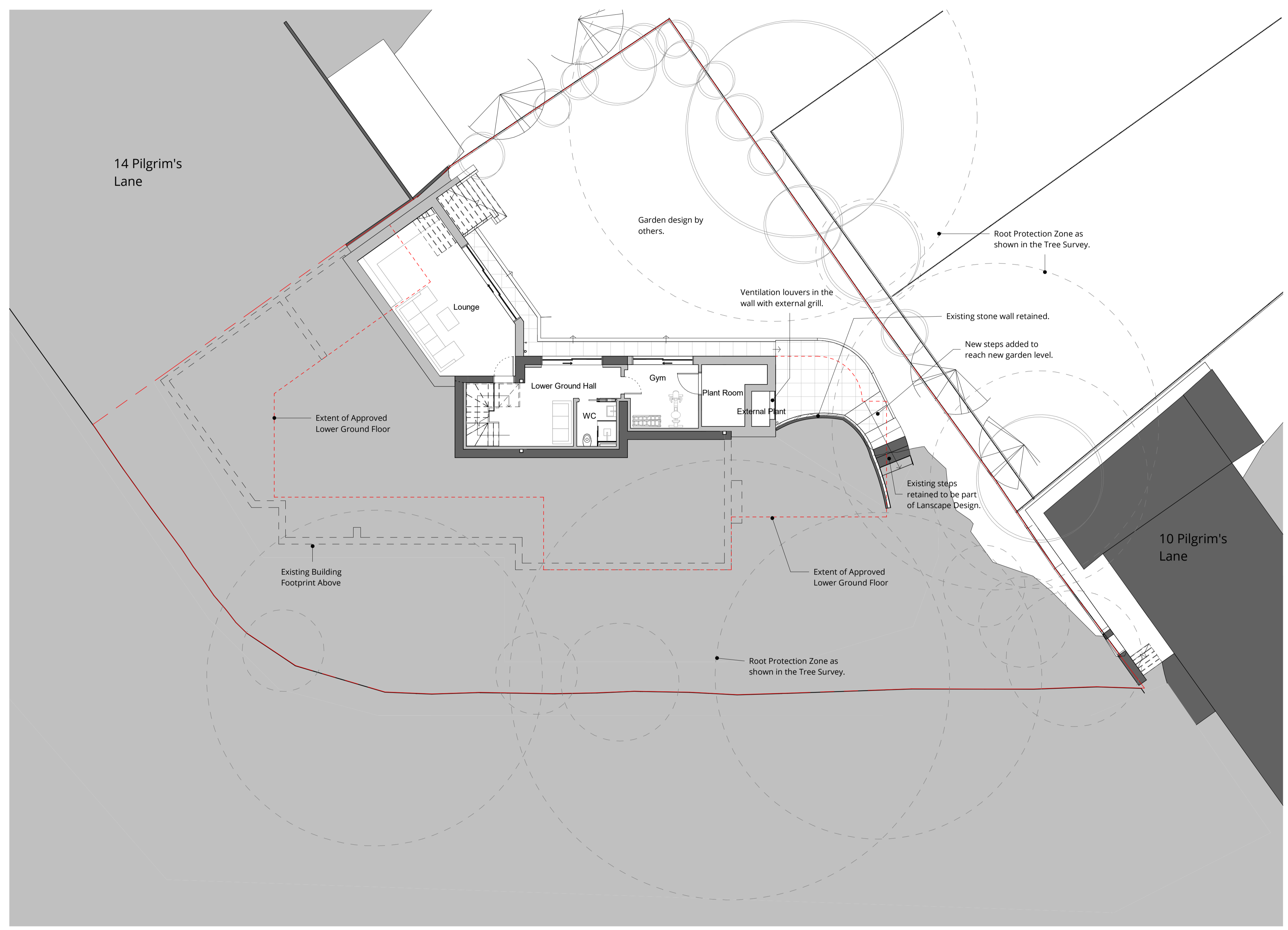

| B | Planning Issue | 24.09.10 | | |
|-----|----------------------------|----------|-------|-----|
| A | Planning Issue | 24.08.06 | | |
| 0 | Draft Planning for Comment | 24.03.04 | | |
| Rev | Description | Date | Drawn | Ckd |



16 lambton place
 notting hill
 london w112sh
 t 02072293125
 f 02072293257
 e info@wolffarchitects.co.uk

status: **PLANNING**

project: **12 Pilgrim's Lane
 Hampstead, London**

drawing title: **Proposed Lower
 Ground Floor Plan**

date: **02/21/24** | scale: **1:100**

dwg no: **2160-PL-201** | rev no: **B**



- Existing
 - Proposed
 - Approved Scheme
- Application Ref:
2022/2398/P

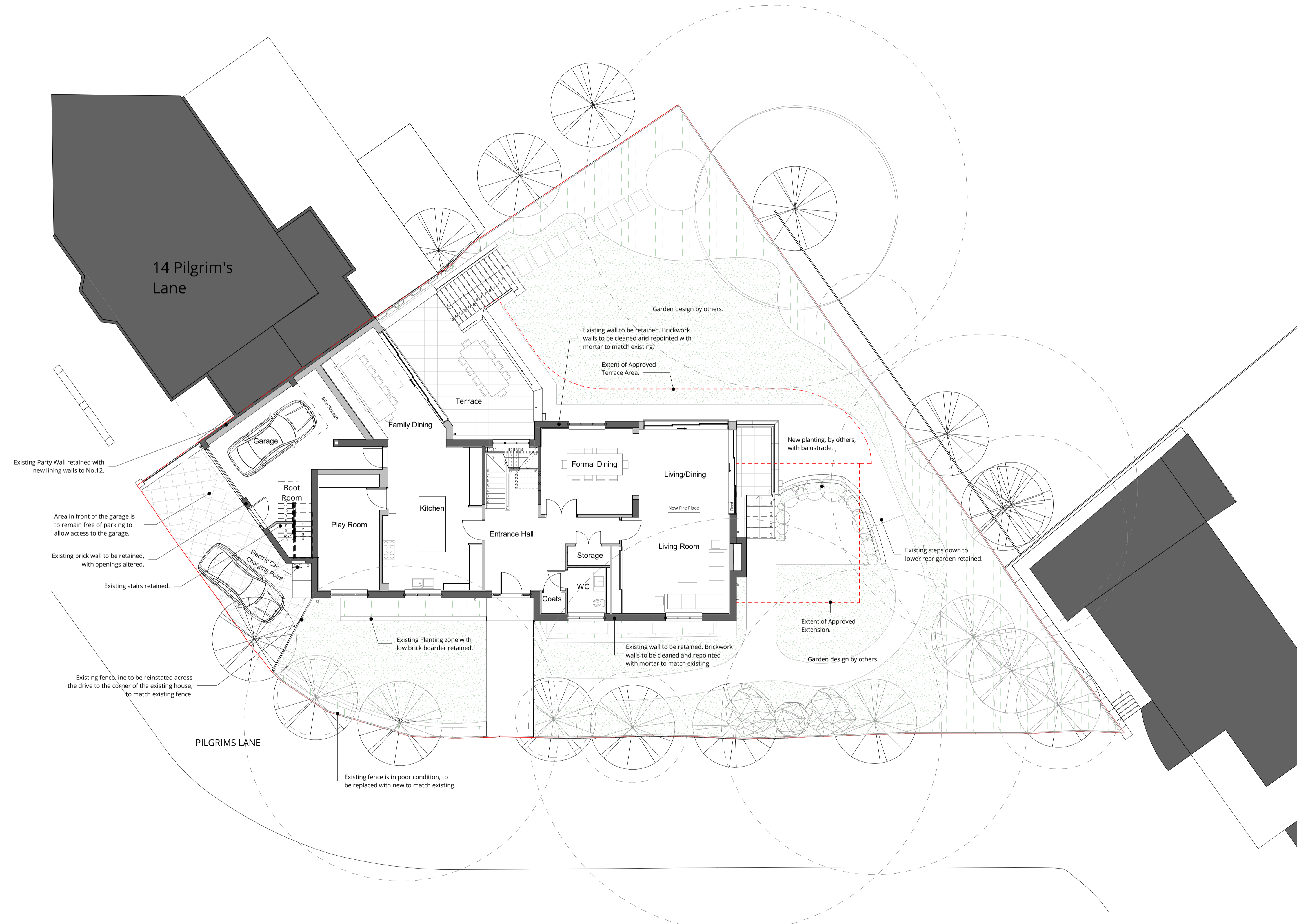

| | | |
|-----|----------------------------|----------|
| B | Planning Issue | 24.09.10 |
| A | Planning Issue | 24.08.06 |
| 0 | Draft Planning for Comment | 24.03.04 |
| Rev | Description | Date |



16 lambton place
 notting hill
 london w112sh
 t 02072293125
 f 02072293257
 e info@wolffarchitects.co.uk

status: **PLANNING**

project: **12 Pilgrim's Lane
 Hampstead, London**

drawing title: **Proposed Ground Floor Plan**

date: **02/21/24** | scale: **1:100**

dwg no: **2160-PL-202** | rev no: **B**

This drawing is protected under Copyright and at no time should any portion of this drawing be reproduced or copied without the permission of the Architect (Design Copyright Act 1988). This drawing must not be used for purposes other than that for which it was provided. It is supplied without liability for any errors or omissions. Drawings only to be scaled for planning application purposes, all dimensions to be checked on site. All drawings subject to Statutory Authority Approval.

Notes:
 1 0 1 2 3 4 5
 SCALE 1:100
 m



- Existing
- Proposed
- Approved Scheme
 Application Ref:
 2022/2398/P

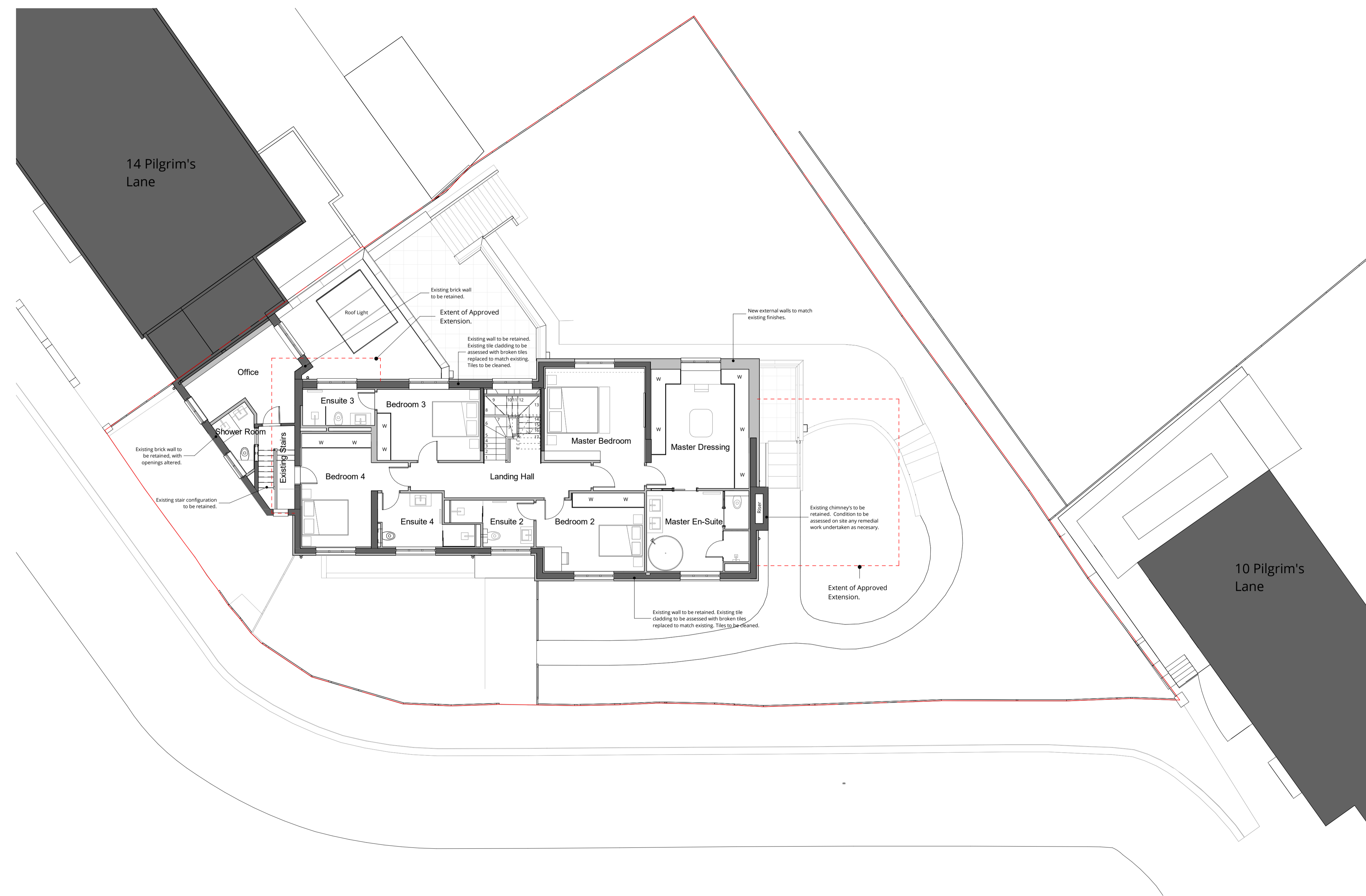

| B | Planning Issue | 24.09.10 |
|-----|----------------------------|----------|
| A | Planning Issue | 24.08.06 |
| 0 | Draft Planning for Comment | 24.03.04 |
| Rev | Description | Date |



16 lambton place
 notting hill
 london w112sh
 t 02072293125
 f 02072293257
 e info@wolffarchitects.co.uk

status: **PLANNING**

project: **12 Pilgrim's Lane
 Hampstead, London**

drawing title: **Proposed First Floor
 Plan**

date: **02/21/24** | scale: **1:100**

dwg no: **2160-PL-203** | rev no: **B**

This drawing is protected under Copyright and at no time should any portion of this drawing be reproduced or copied without the permission of the Architect (Design Copyright Act 1988). This drawing must not be used for purposes other than that for which it was provided. It is supplied without liability for any errors or omissions. Drawings only to be scaled for planning application purposes, all dimensions to be checked on site. All drawings subject to Statutory Authority Approval.

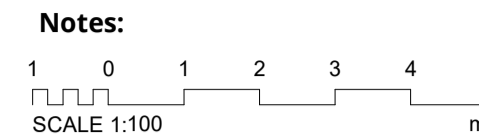

- Existing
 - Proposed
 - Approved Scheme
- Application Ref:
2022/2398/P

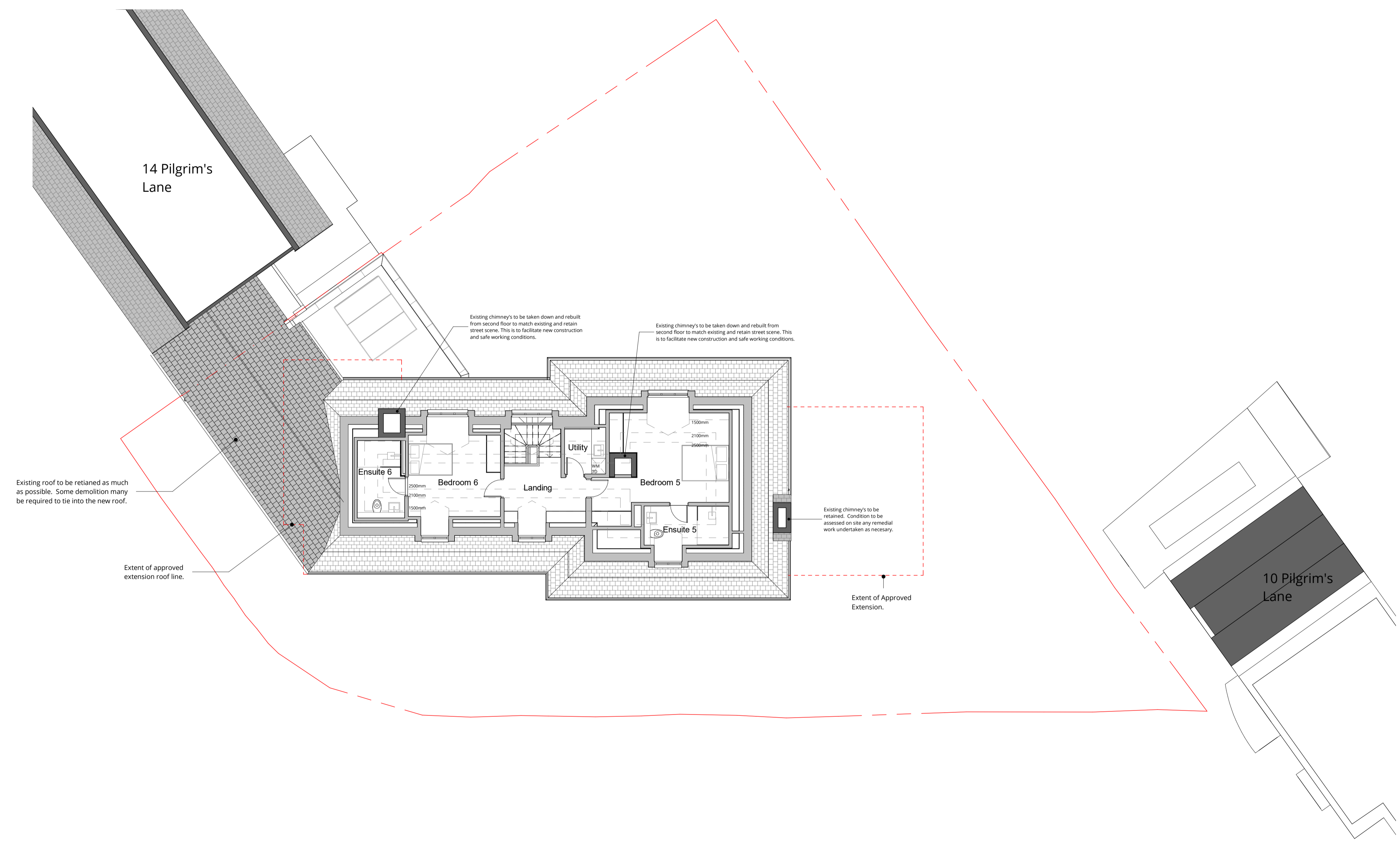

| B | Planning Issue | 24.09.10 |
|-----|----------------------------|----------|
| A | Planning Issue | 24.08.06 |
| 0 | Draft Planning for Comment | 24.03.04 |
| Rev | Description | Date |



16 lambton place
notting hill
london w112sh
t 02072293125
f 02072293257
e info@wolffarchitects.co.uk

status: **PLANNING**

project: **12 Pilgrim's Lane
Hampstead, London**

drawing title: **Proposed Second Floor Plan**

date: **02/21/24** | scale: **1:100**

dwg no: **2160-PL-204** | rev no: **B**

This drawing is protected under Copyright and at no time should any portion of this drawing be reproduced or copied without the permission of the Architect (Design Copyright Act 1988). This drawing must not be used for purposes other than that for which it was provided. It is supplied without liability for any errors or omissions. Drawings only to be scaled for planning application purposes, all dimensions to be checked on site. All drawings subject to Statutory Authority Approval.

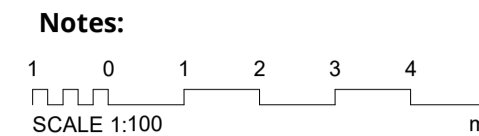

- Existing
 - Proposed
 - Approved Scheme
- Application Ref:
2022/2398/P

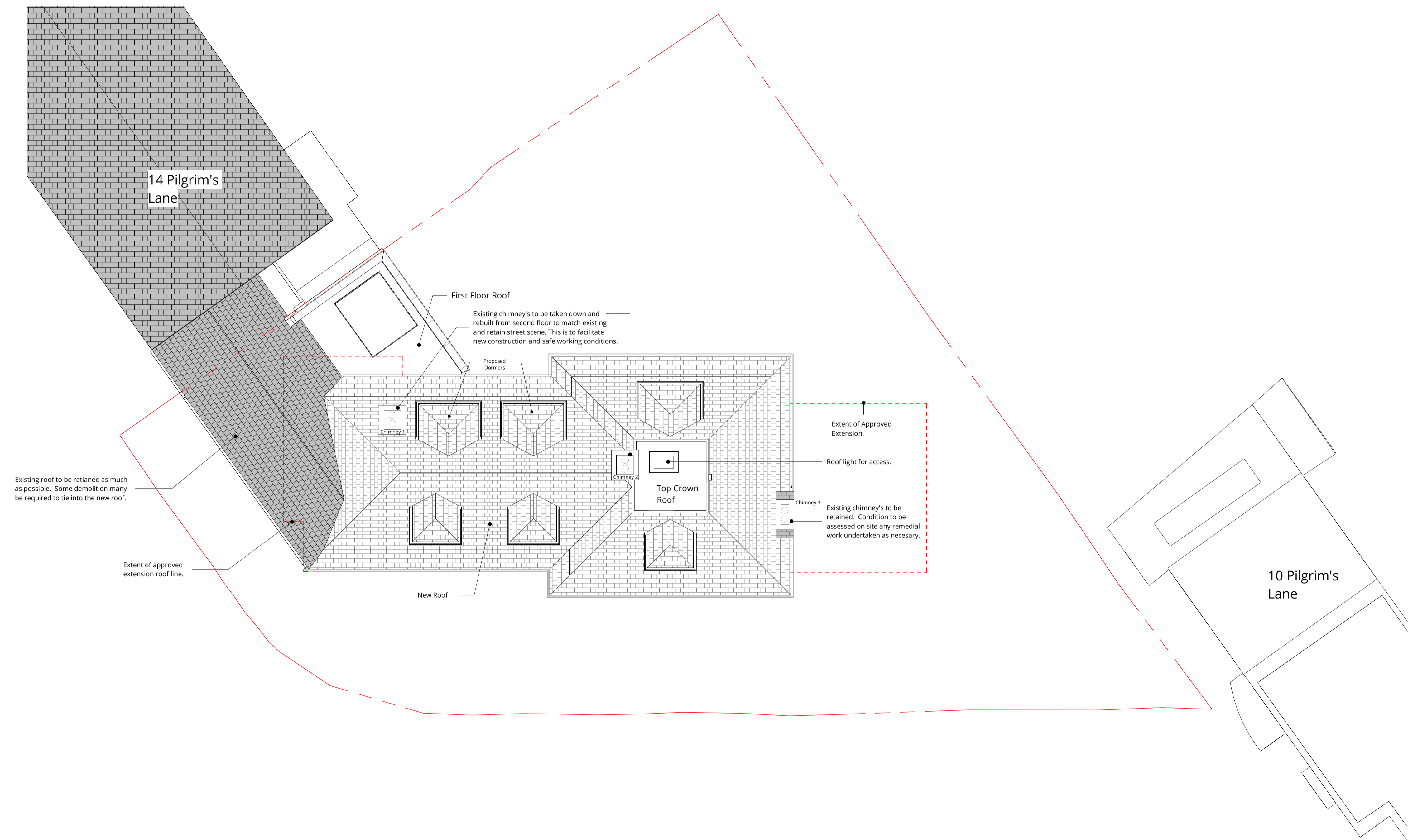

| | | |
|-----|----------------------------|----------|
| B | Planning Issue | 24.09.10 |
| A | Planning Issue | 24.08.06 |
| 0 | Draft Planning for Comment | 24.03.04 |
| Rev | Description | Date |



16 lambton place
notting hill
london w112sh
t 02072293125
f 02072293257
e info@wolffarchitects.co.uk

status: **PLANNING**

project: **12 Pilgrim's Lane
Hampstead, London**

drawing title: **Proposed Roof Plan**

date: **02/21/24** | scale: **1:100**

dwg no: **2160-PL-205** | rev no: **B**

This drawing is protected under Copyright and at no time should any portion of this drawing be reproduced or copied without the permission of the Architect (Design Copyright Act 1988).
 This drawing must not be used for purposes other than that for which it was provided. It is supplied without liability for any errors or omissions.
 Drawings only to be scaled for planning application purposes, all dimensions to be checked on site. All drawings subject to Statutory Authority Approval.

Notes:
 1 0 1 2 3 4 5
 SCALE 1:100 m

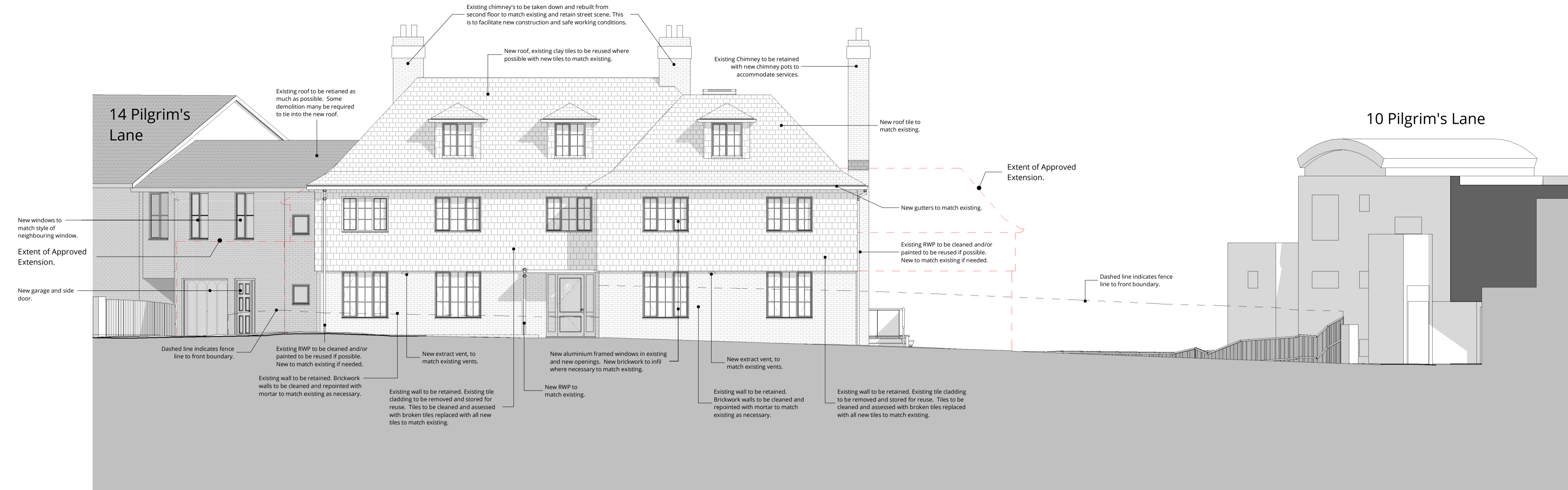

South Elevation - Proposed
 1 : 100

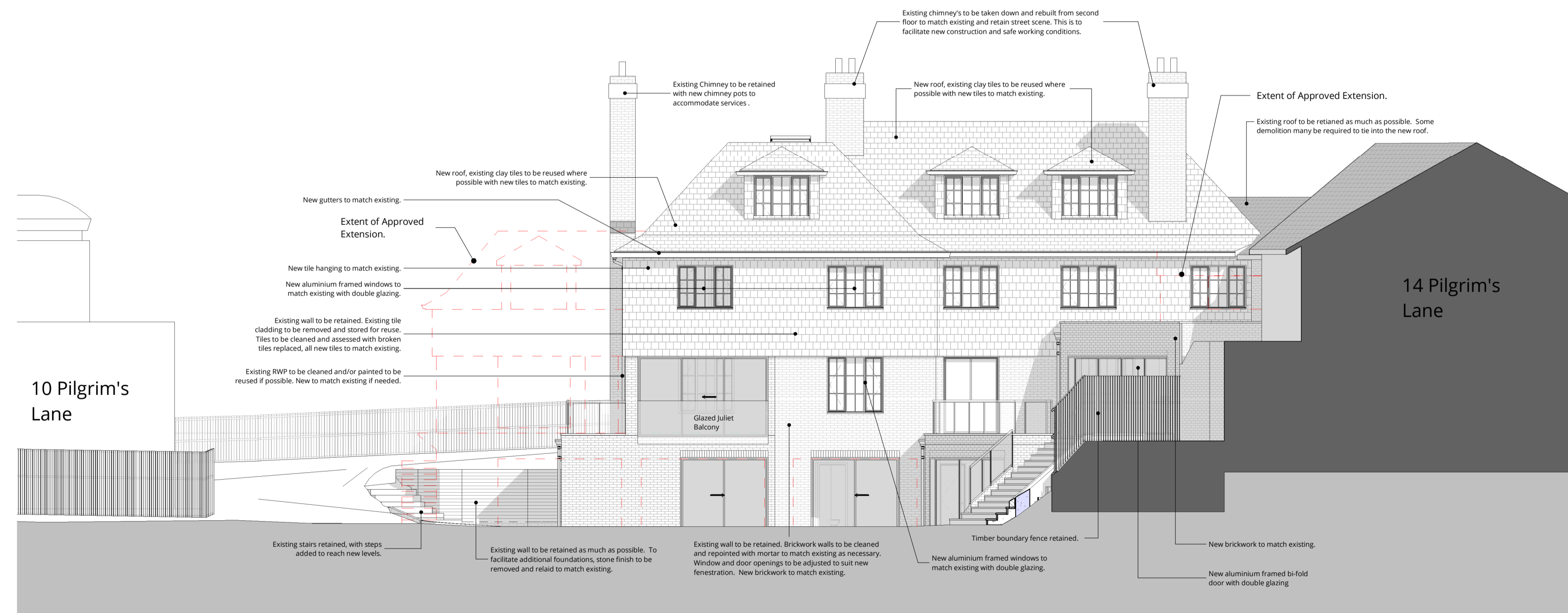

North Elevation - Proposed
 1 : 100

| Rev | Description | Date | Drawn | Ckd |
|-----|----------------|----------|-------|-----|
| 0 | Planning Issue | 24.09.10 | | |



16 Lambton Place
 Notting Hill
 London W11 2SH
 t 02072293125
 f 02072293257
 e info@wolffarchitects.co.uk

status: **PLANNING**

project: **12 Pilgrim's Lane
 Hampstead, London**

drawing title: **Proposed Front &
 Rear Elevations**

date: **07/24/24** scale: **1 : 100**

dwg no: **2160-PL-300** rev no: **0**

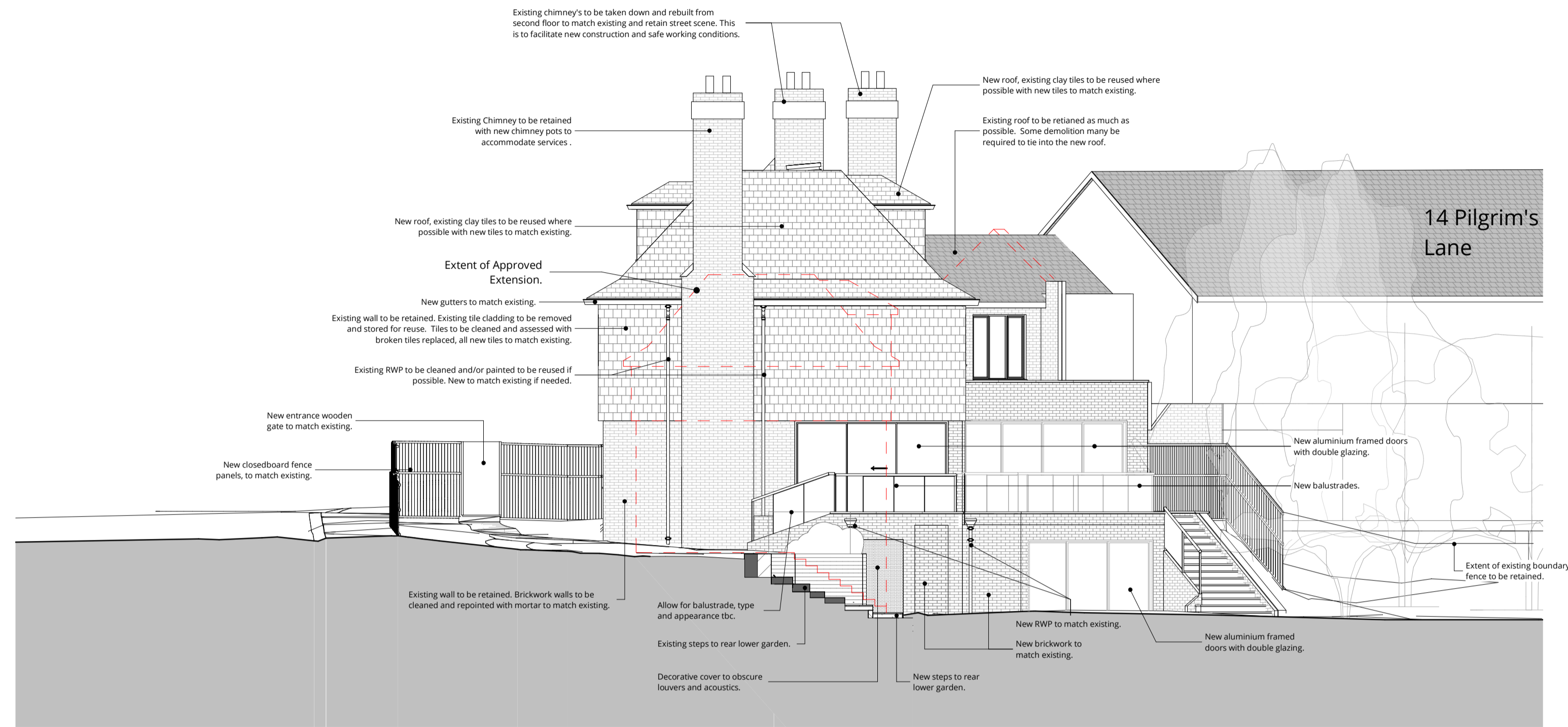

East Elevation - Proposed
 1 : 100

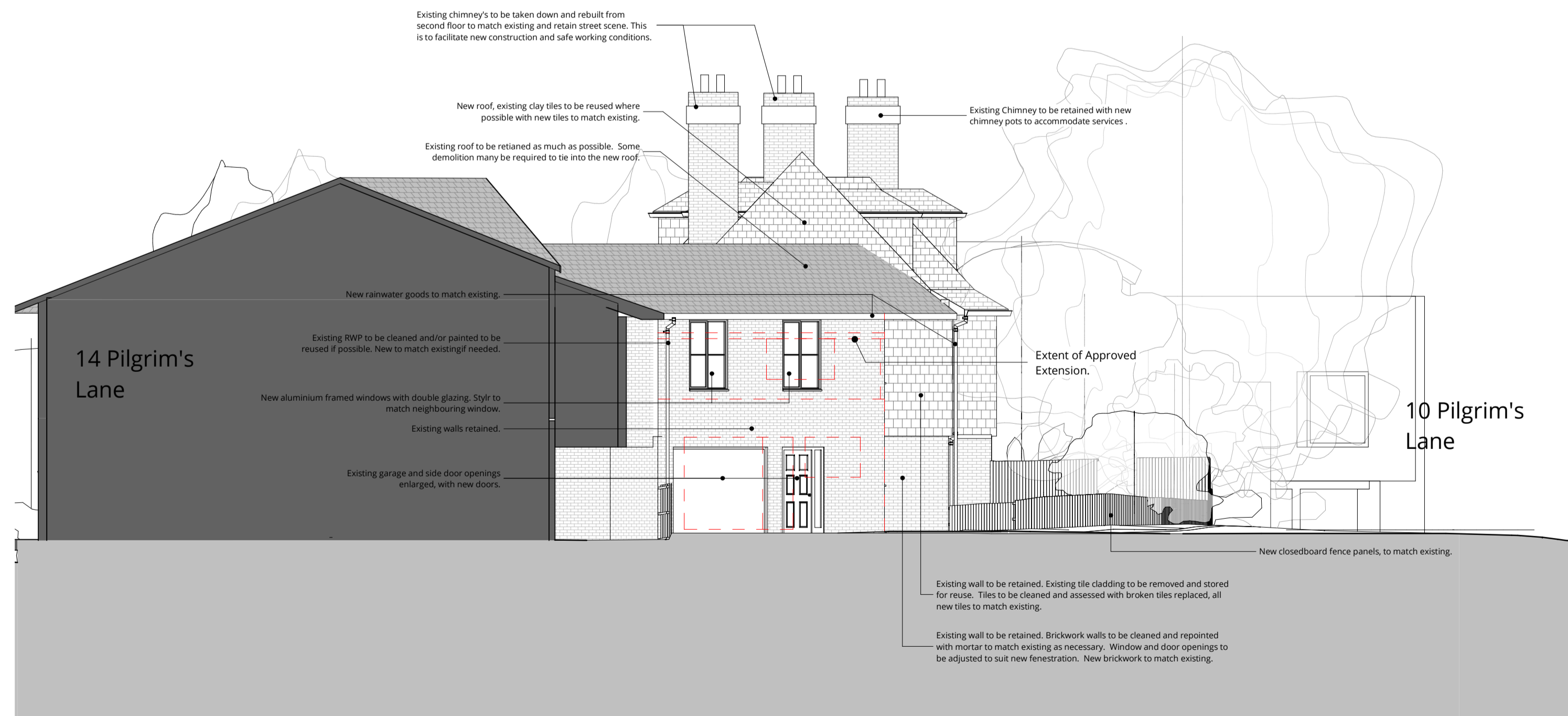

West Elevation - Proposed
 1 : 100

| Rev | Description | Date | Drawn | Ckd |
|-----|----------------|----------|-------|-----|
| 0 | Planning Issue | 24.09.10 | | |



16 Lambton Place
 Notting Hill
 London W11 2SH
 t 02072293125
 f 02072293257
 e info@wolffarchitects.co.uk

status: **PLANNING**

project: **12 Pilgrim's Lane
 Hampstead, London**

drawing title: **Proposed Side Elevations**

date: **07/24/24** | scale: **1 : 100**

dwg no: **2160-PL-301** | rev no: **0**

This drawing is protected under Copyright and at no time should any portion of this drawing be reproduced or copied without the permission of the Architect (Design Copyright Act 1988). This drawing must not be used for purposes other than that for which it was provided. It is supplied without liability for any errors or omissions. Drawings only to be scaled for planning application purposes, all dimensions to be checked on site. All drawings subject to Statutory Authority Approval.

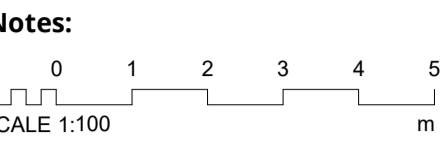

- Existing
- Proposed
- Approved Scheme
- Application Ref: 2022/2398/P

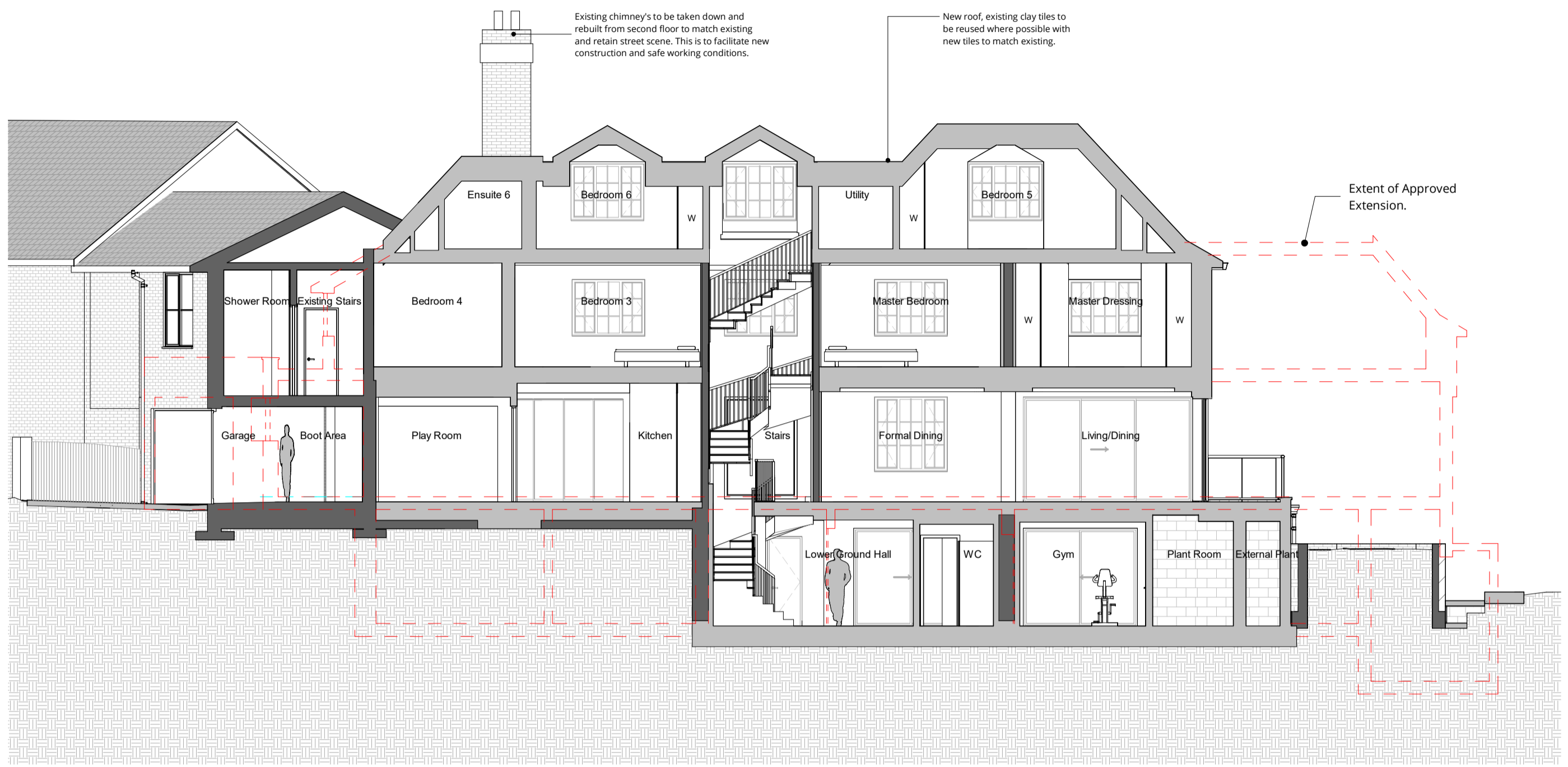

Section AA - Proposed
1 : 100

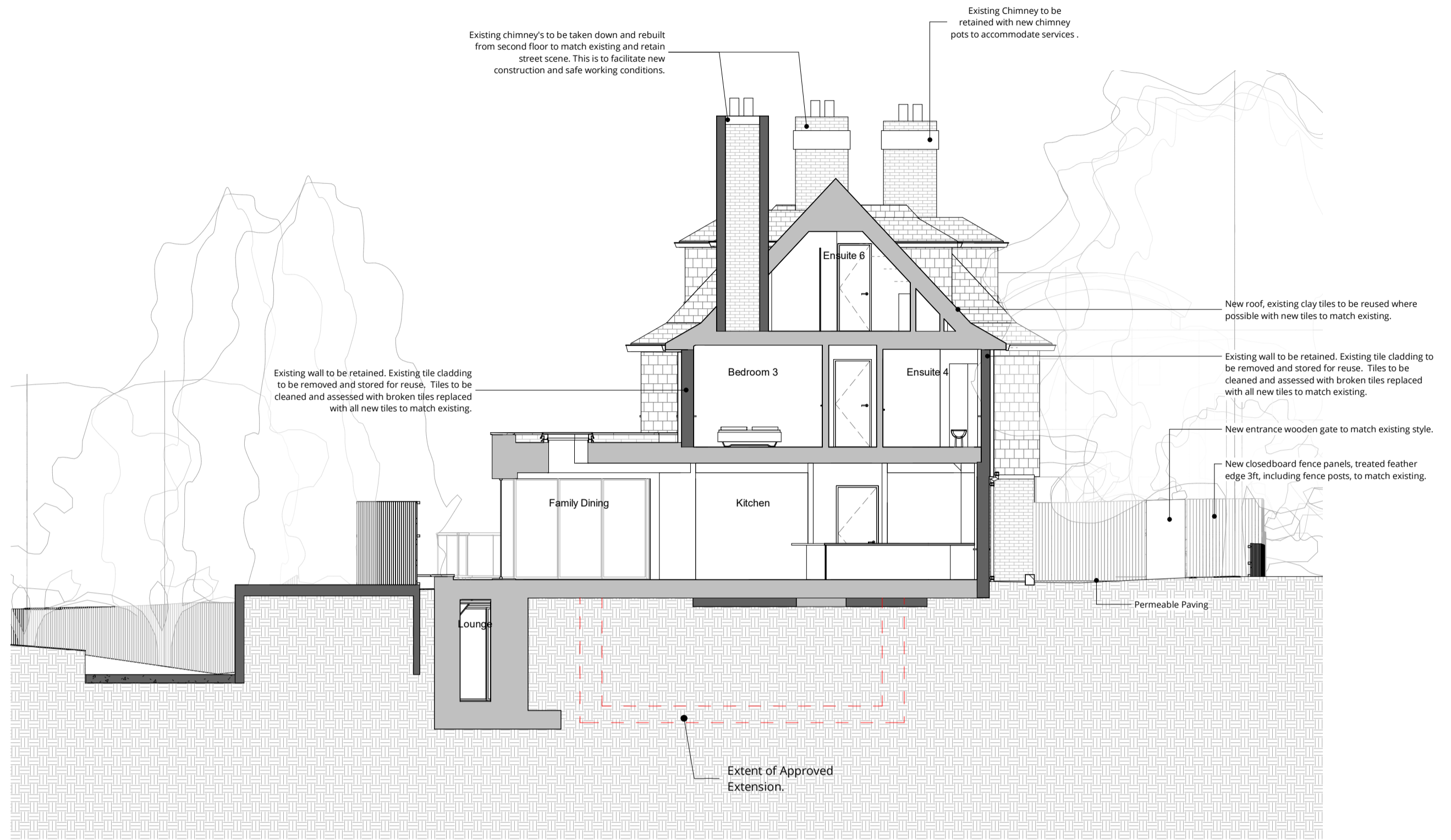

Section CC - Proposed
1 : 100

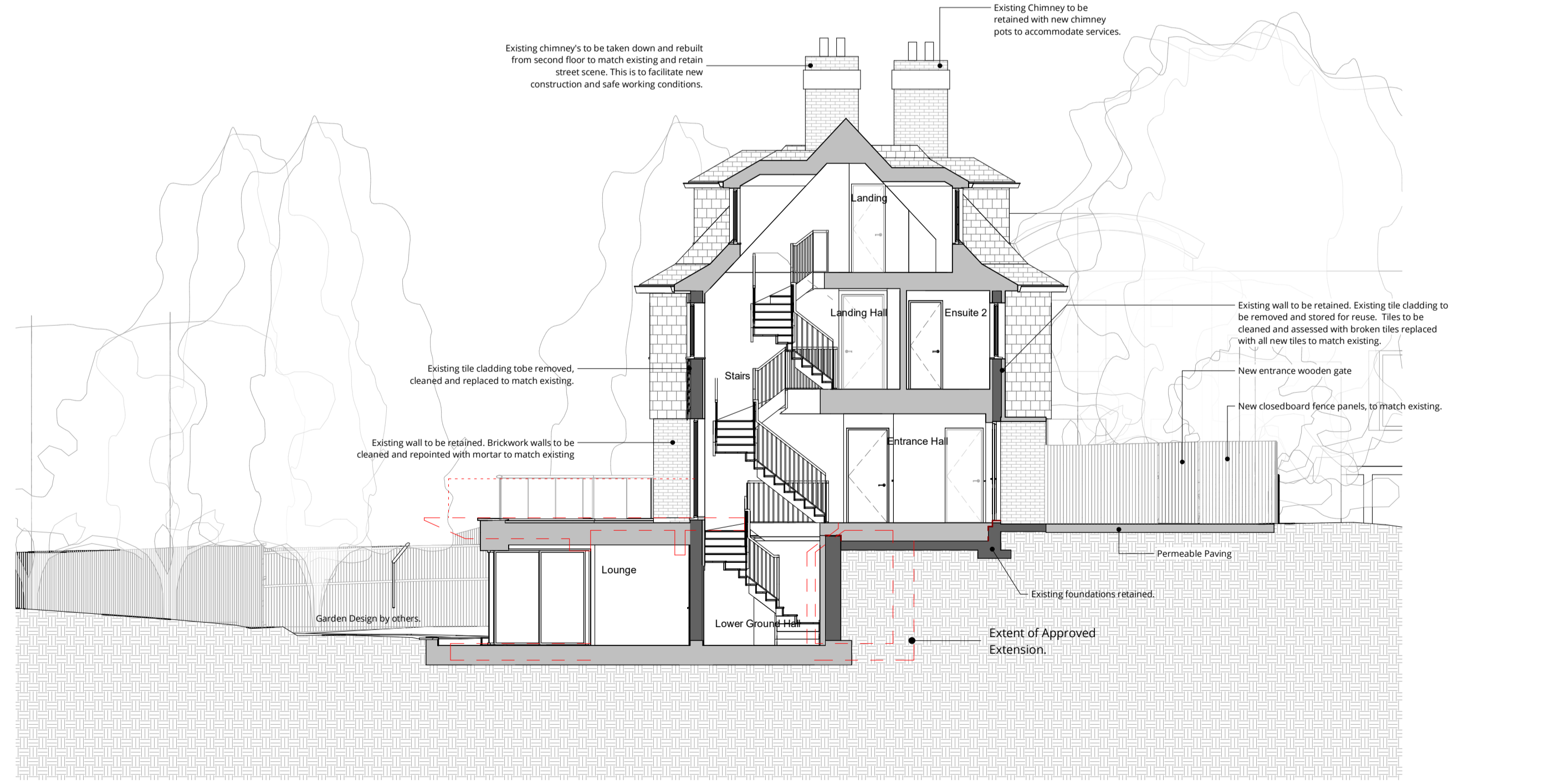

Section BB - Proposed
1 : 100

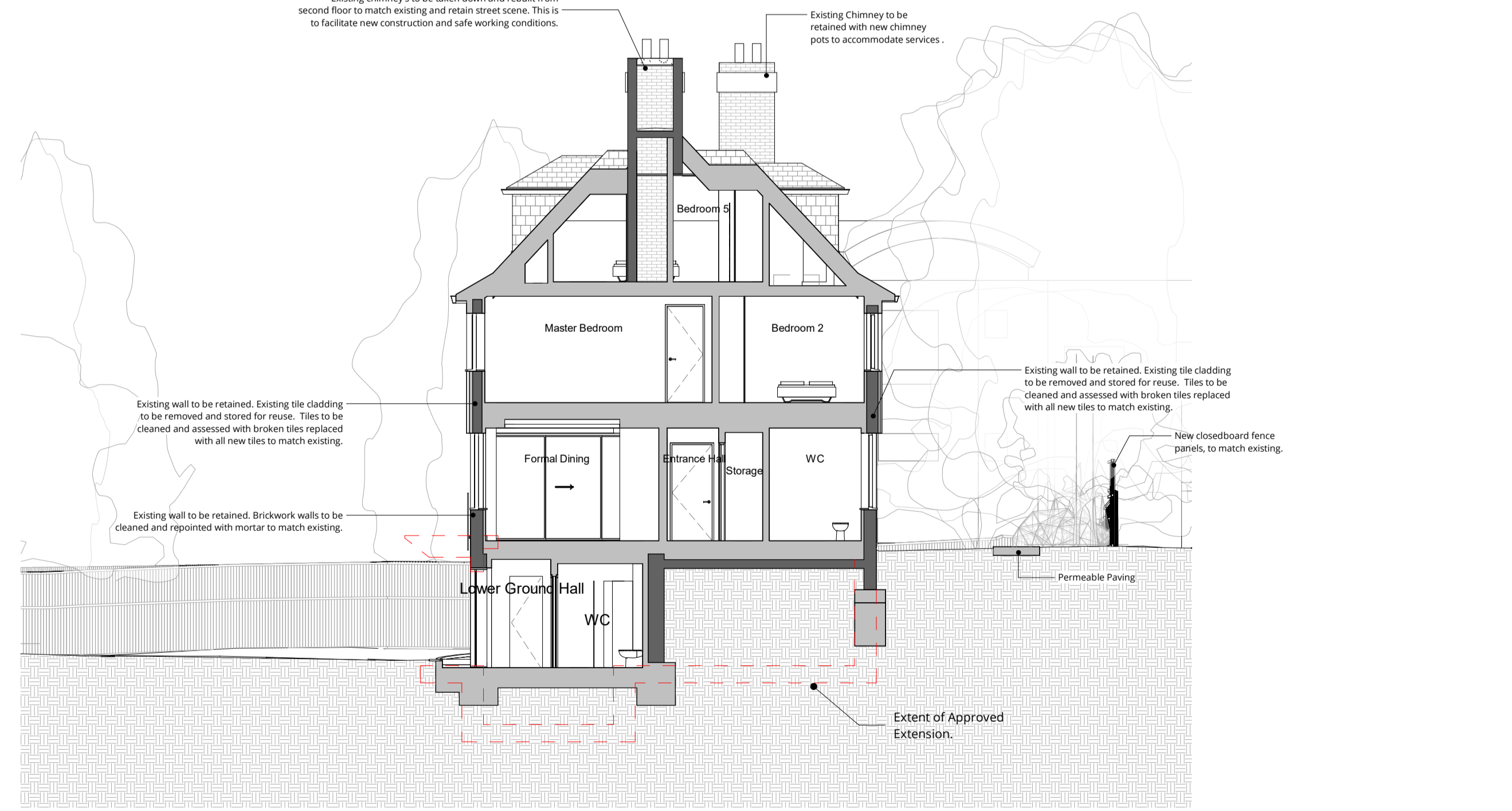

Section DD - Proposed
1 : 100

| Rev | Description | Date | Drawn | Ckd |
|-----|----------------|----------|-------|-----|
| 0 | Planning Issue | 24.09.10 | | |



16 lambton place
notting hill
london w112sh
t 02072293125
f 02072293257
e info@wolffarchitects.co.uk

status: **PLANNING**

project: **12 Pilgrim's Lane
Hampstead, London**

drawing title: **Proposed Sections 1**

date: **07/24/24** scale: **1 : 100**

dwg no: **2160-PL-310** rev no: **0**

This drawing is protected under Copyright and at no time should any portion of this drawing be reproduced or copied without the permission of the Architect (Design Copyright Act 1988). This drawing must not be used for purposes other than that for which it was provided. It is supplied without liability for any errors or omissions. Drawings only to be scaled for planning application purposes, all dimensions to be checked on site. All drawings subject to Statutory Authority Approval.

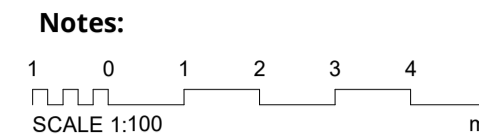

- Existing
- Proposed
- Approved Scheme
- Application Ref: 2022/2398/P

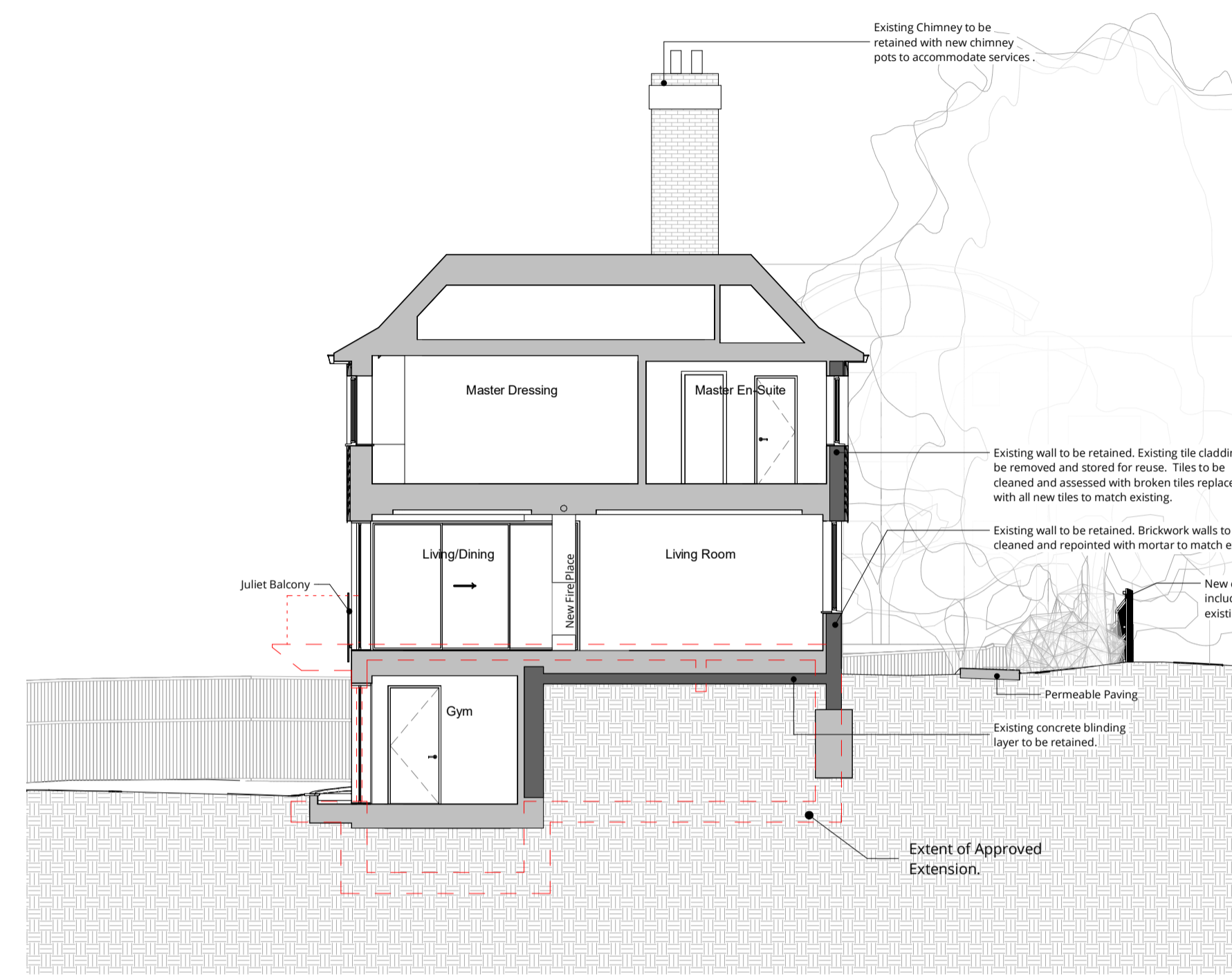

Section EE - Proposed
1 : 100

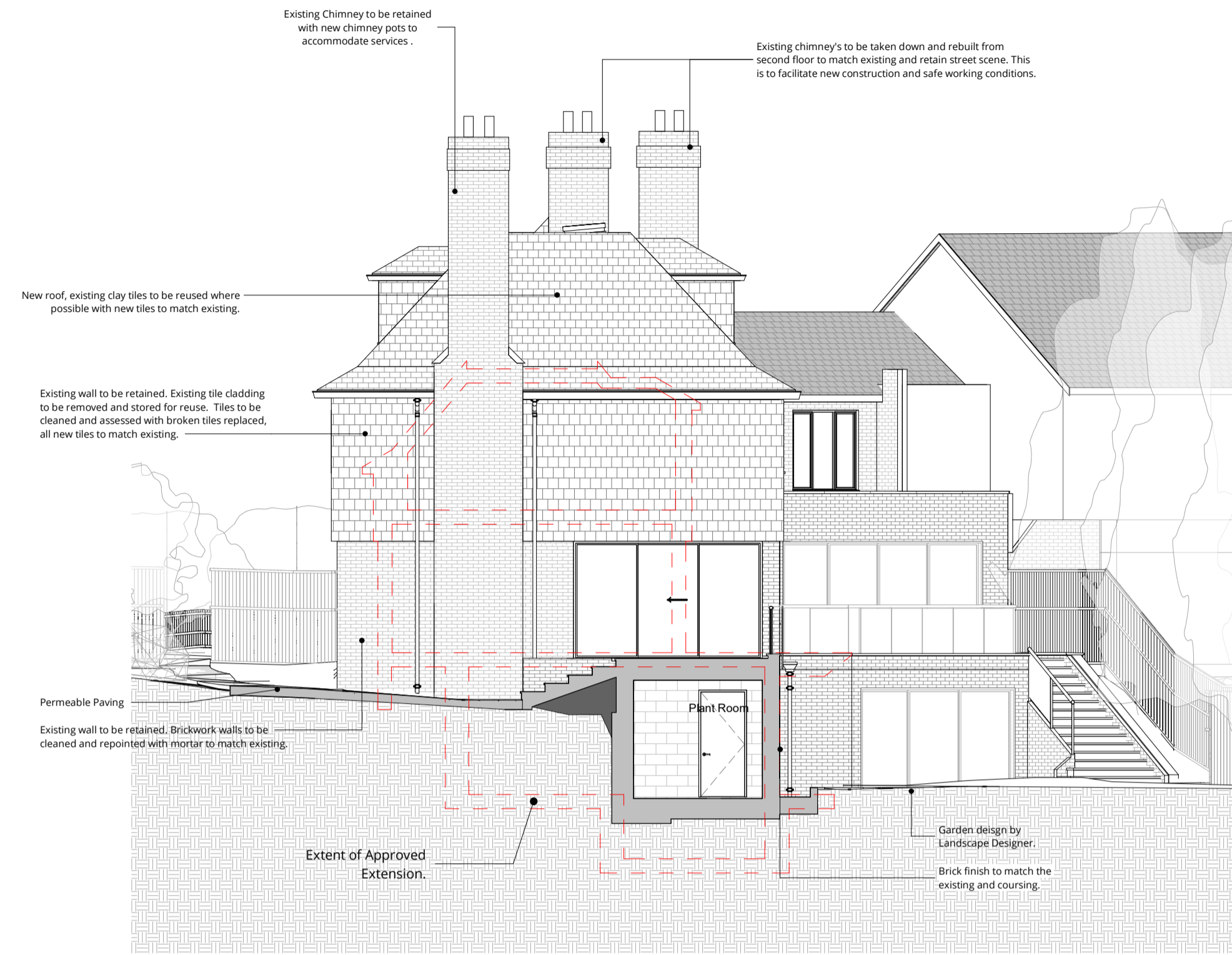

Section FF - Proposed
1 : 100



Section HH - Proposed
1 : 100

| Rev | Description | Date | Drawn | Ckd |
|-----|----------------|----------|-------|-----|
| 0 | Planning Issue | 24.09.10 | | |



16 lambton place
notting hill
london w112sh
t 02072293125
f 02072293257
e info@wolffarchitects.co.uk

status: **PLANNING**

project: **12 Pilgrim's Lane
Hampstead, London**

drawing title: **Proposed Sections 2**

date: **07/25/24** | scale: **1 : 100**

dwg no: **2160-PL-311** | rev no: **0**

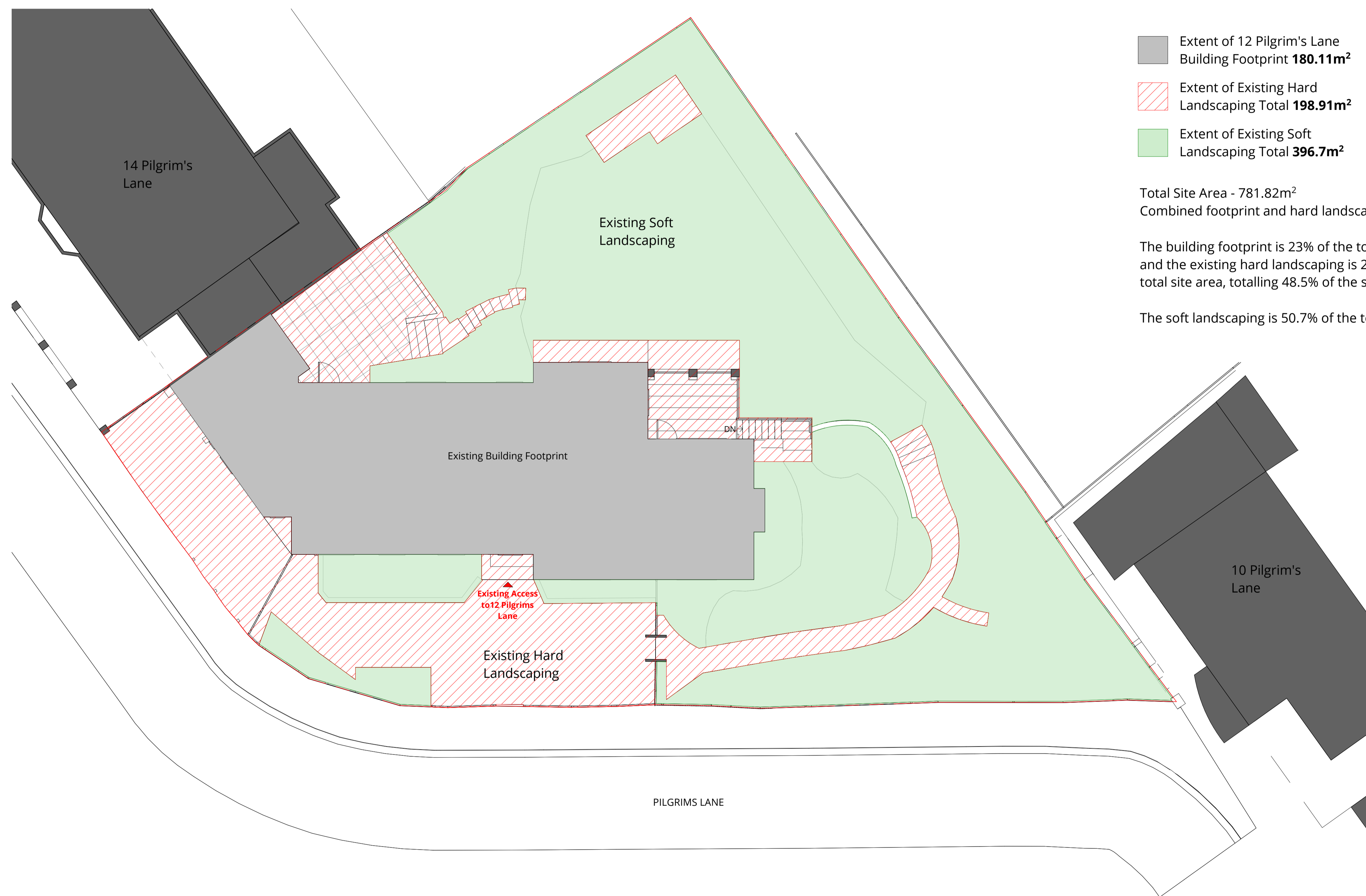

- Extent of 12 Pilgrim's Lane Building Footprint **180.11m²**
- Extent of Existing Hard Landscaping Total **198.91m²**
- Extent of Existing Soft Landscaping Total **396.7m²**

Total Site Area - 781.82m²
 Combined footprint and hard landscaping - 379.02m²

The building footprint is 23% of the total site area and the existing hard landscaping is 25.5% of the total site area, totalling 48.5% of the site.

The soft landscaping is 50.7% of the total site area.

| Rev | Description | Date | Drawn | Ckd |
|-----|----------------|----------|-------|-----|
| 0 | Planning Issue | 24.09.10 | | |



16 lambton place
 notting hill
 london w112sh
 t 02072293125
 f 02072293257
 e info@wolffarchitects.co.uk

status: **PLANNING**

project: **12 Pilgrim's Lane
 Hampstead, London**

drawing title: **Existing Site
 Landscaping Plan**

date: **11/19/21** | scale: **1:100**

dwg no: **2160-PL-180** | rev no: **0**

Existing Ground Floor Hard & Soft Landscaping Plan
 1:100

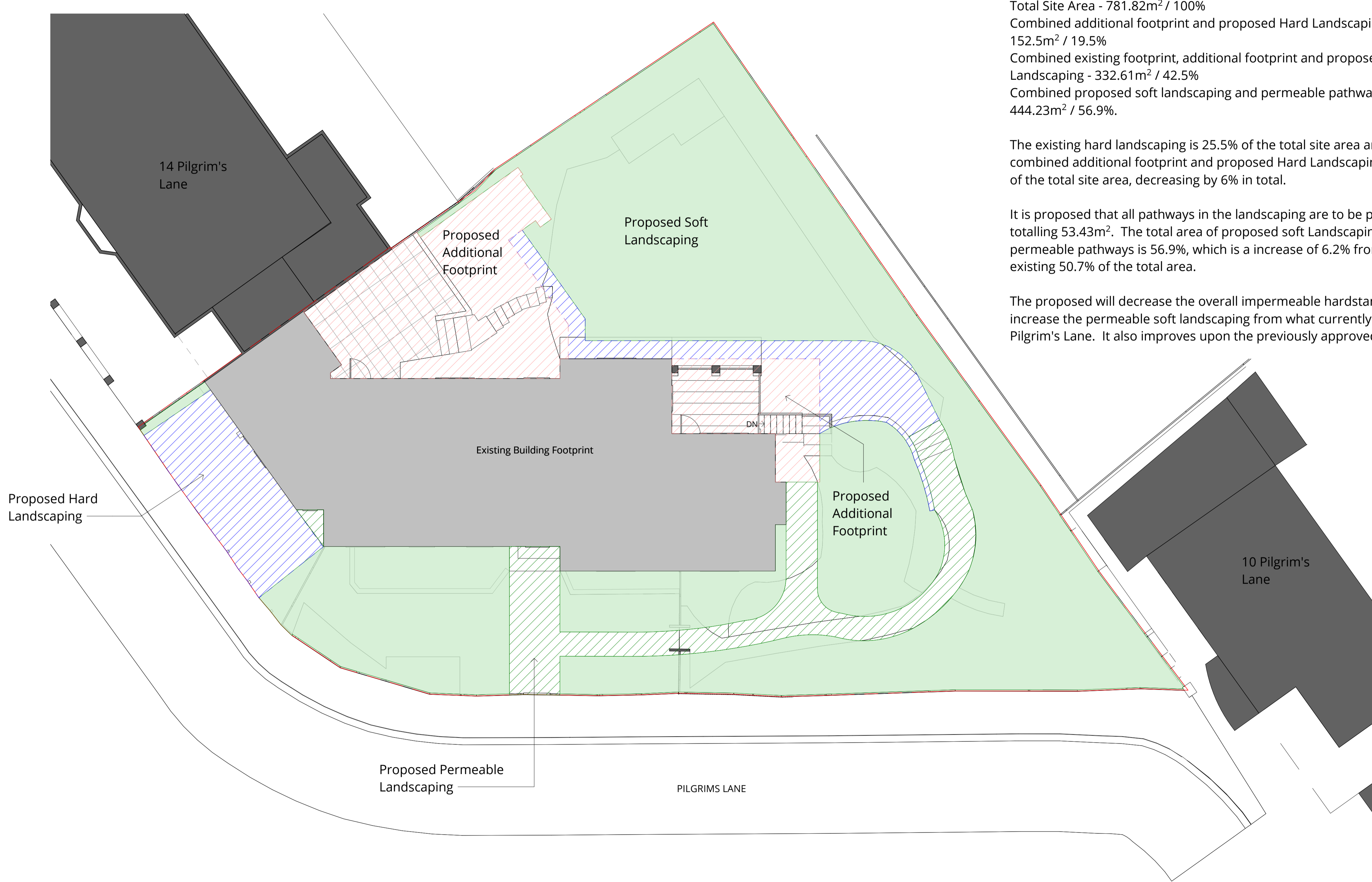

Total Site Area - 781.82m² / 100%
 Combined additional footprint and proposed Hard Landscaping Total - 152.5m² / 19.5%
 Combined existing footprint, additional footprint and proposed Hard Landscaping - 332.61m² / 42.5%
 Combined proposed soft landscaping and permeable pathways - 444.23m² / 56.9%.

The existing hard landscaping is 25.5% of the total site area and the combined additional footprint and proposed Hard Landscaping is 19.5% of the total site area, decreasing by 6% in total.

It is proposed that all pathways in the landscaping are to be permeable, totalling 53.43m². The total area of proposed soft Landscaping, including permeable pathways is 56.9%, which is a increase of 6.2% from the existing 50.7% of the total area.

The proposed will decrease the overall impermeable hardstanding and increase the permeable soft landscaping from what currently exists at 12 Pilgrim's Lane. It also improves upon the previously approved scheme.

- Extent of 12 Pilgrim's Lane Building Footprint **180.11m²**
- Proposed Additional Footprint **91.24m²**
- Proposed Hard Landscaping Area Total **61.26m²**
- Proposed Soft Landscaping Area Total **390.80m²**
- Proposed Permeable Landscaping Area Total **53.43m²**

Proposed Ground Floor Hard & Soft Landscaping Plan

1 : 100

| Rev | Description | Date | Drawn | Ckd |
|-----|----------------|----------|-------|-----|
| 0 | Planning Issue | 24.09.10 | | |



16 lambton place
 notting hill
 london w112sh
 t 02072293125
 f 02072293257
 e info@wolffarchitects.co.uk

status: **PLANNING**

project: **12 Pilgrim's Lane
 Hampstead, London**

drawing title: **Extent of Proposed
 Site Landscaping Plan**

date: **09/03/24** | scale: **1 : 100**

dwg no: **2160-PL-181** | rev no: **0**

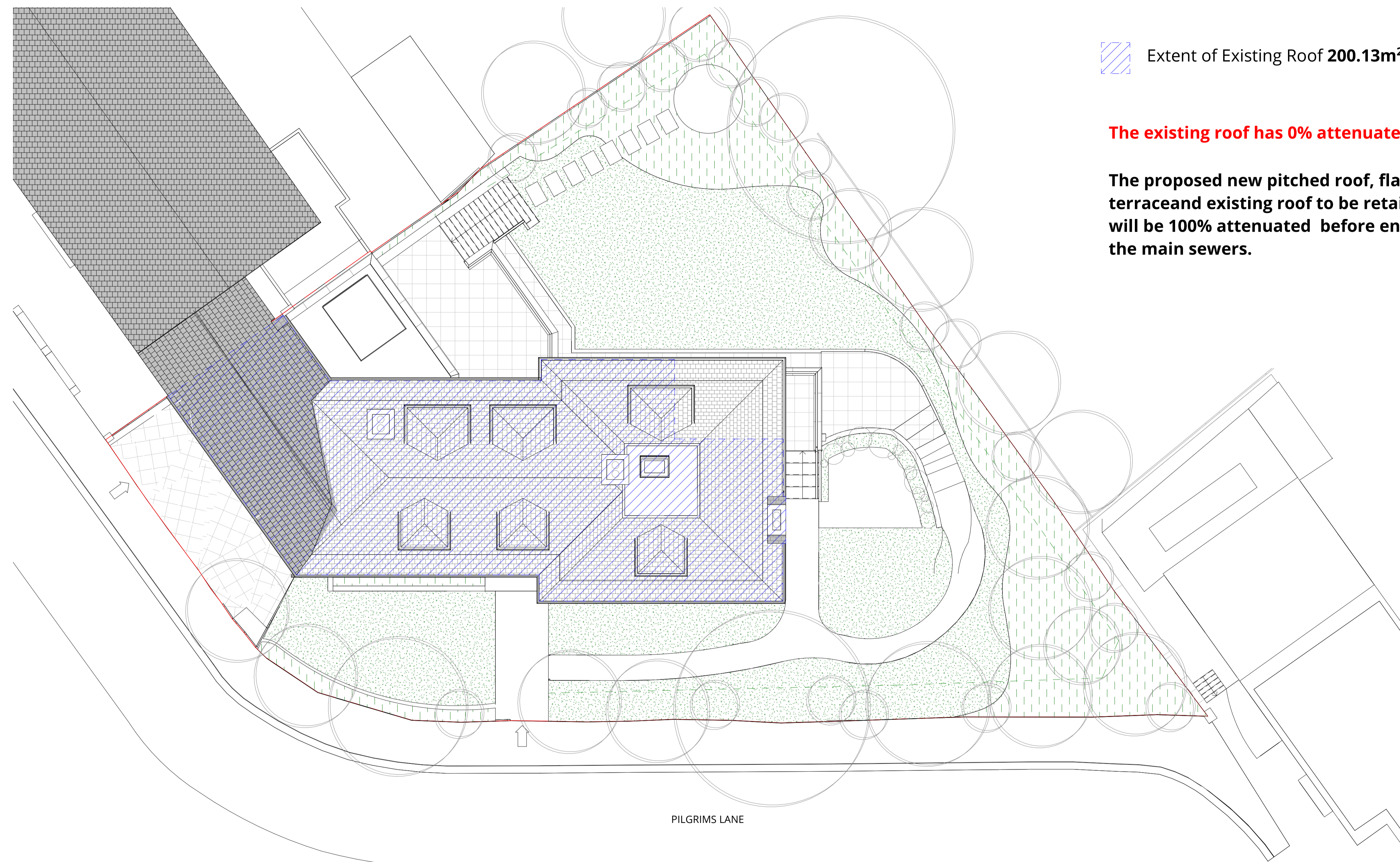

 Extent of Existing Roof **200.13m²**

The existing roof has 0% attenuated area.

The proposed new pitched roof, flat roof, rear terrace and existing roof to be retained (271m²) will be 100% attenuated before entering into the main sewers.

PILGRIMS LANE

| Rev | Description | Date | Drawn | Ckd |
|-----|----------------|----------|-------|-----|
| 0 | Planning Issue | 24.09.10 | | |



16 lambton place
 notting hill
 london w112sh
 t 02072293125
 f 02072293257
 e info@wolffarchitects.co.uk

status: **PLANNING**

project: **12 Pilgrim's Lane
 Hampstead, London**

drawing title: **Roof Attenuation
 Comparison Plan**

date: **09/03/24** | scale: **1:100**

dwg no: **2160-PL-182** | rev no: **0**

Roof Attenuation Comparison Plan
 1:100

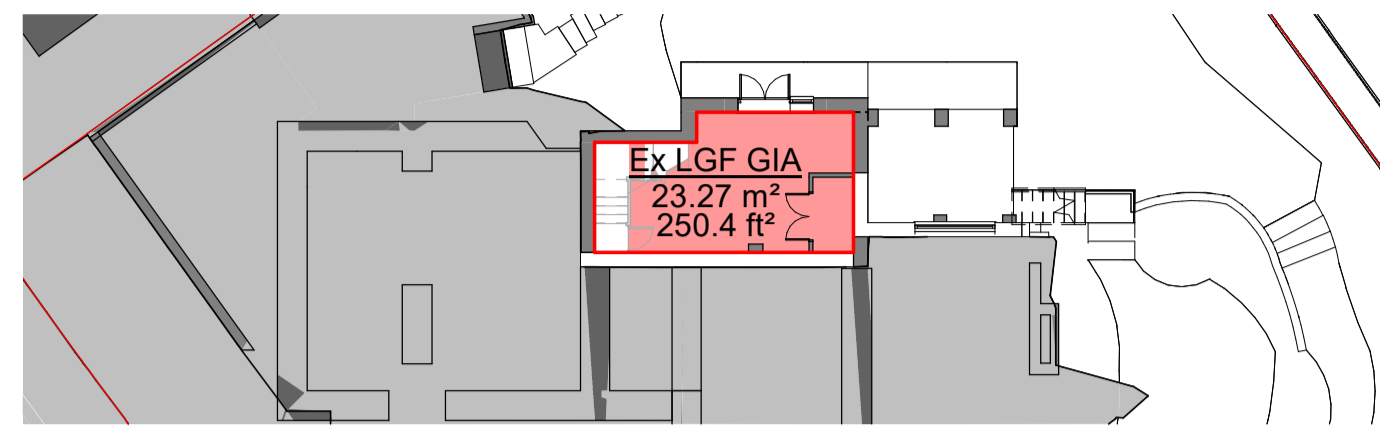

-1 Lower Ground (EX)
 1 : 200

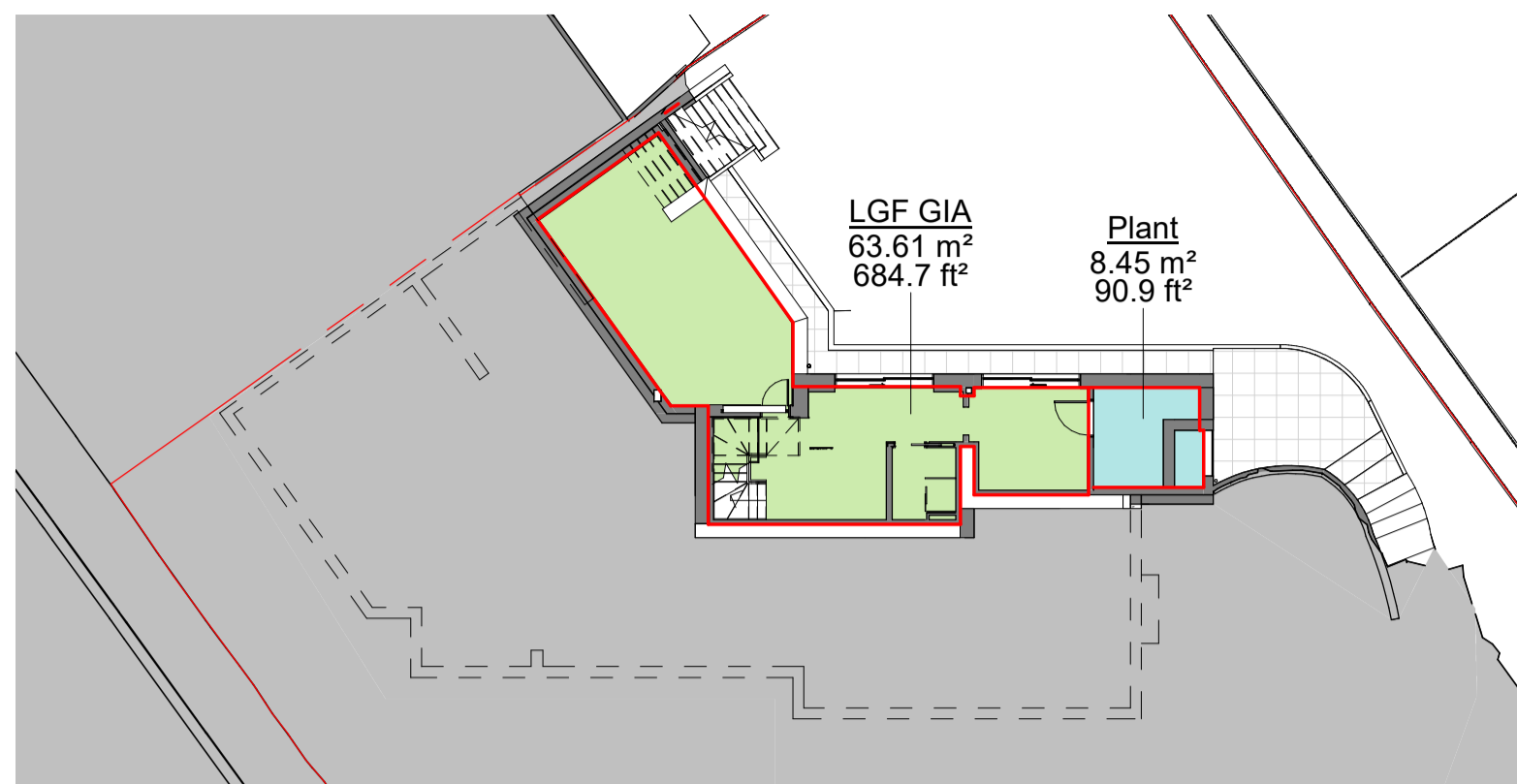

-1 Lower Ground
 1 : 200

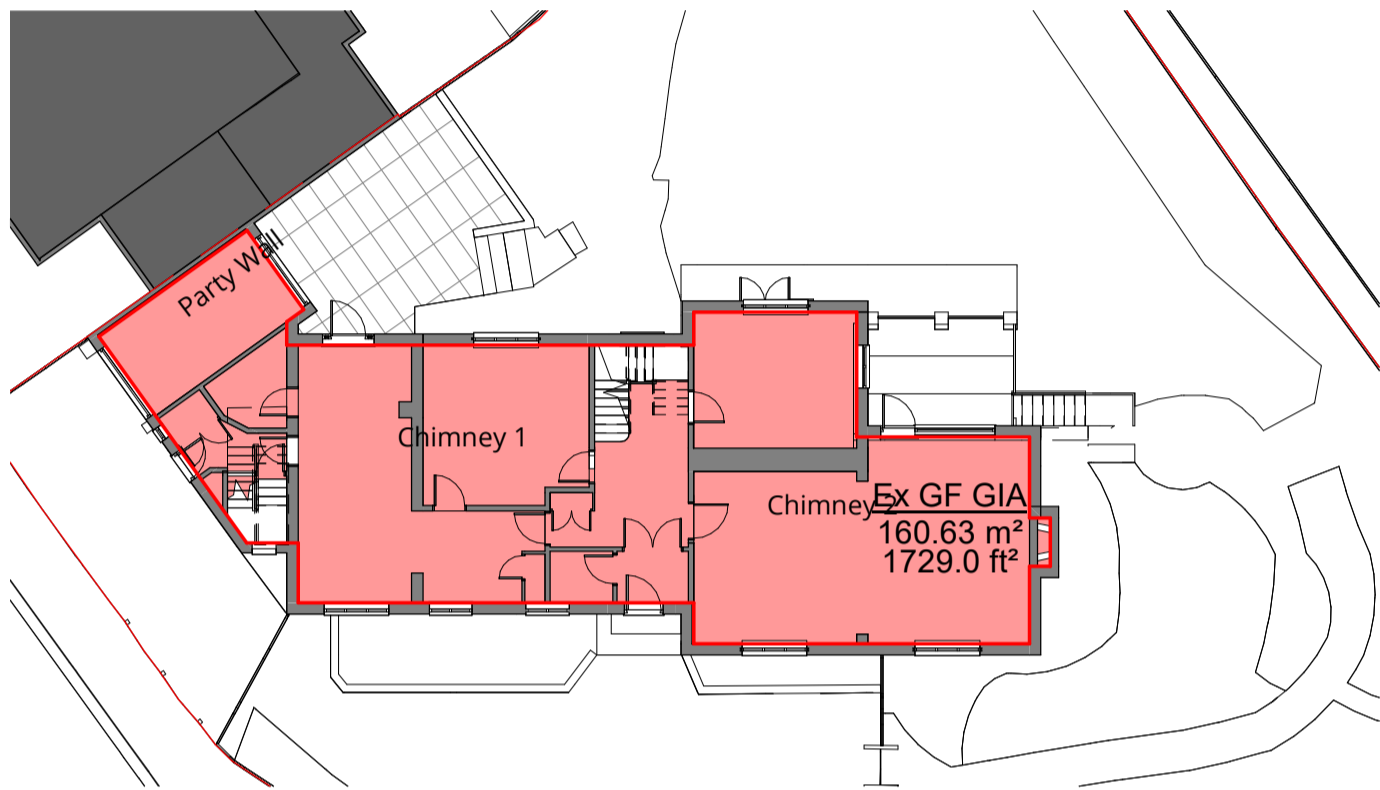

0 Ground Floor (EX)
 1 : 200

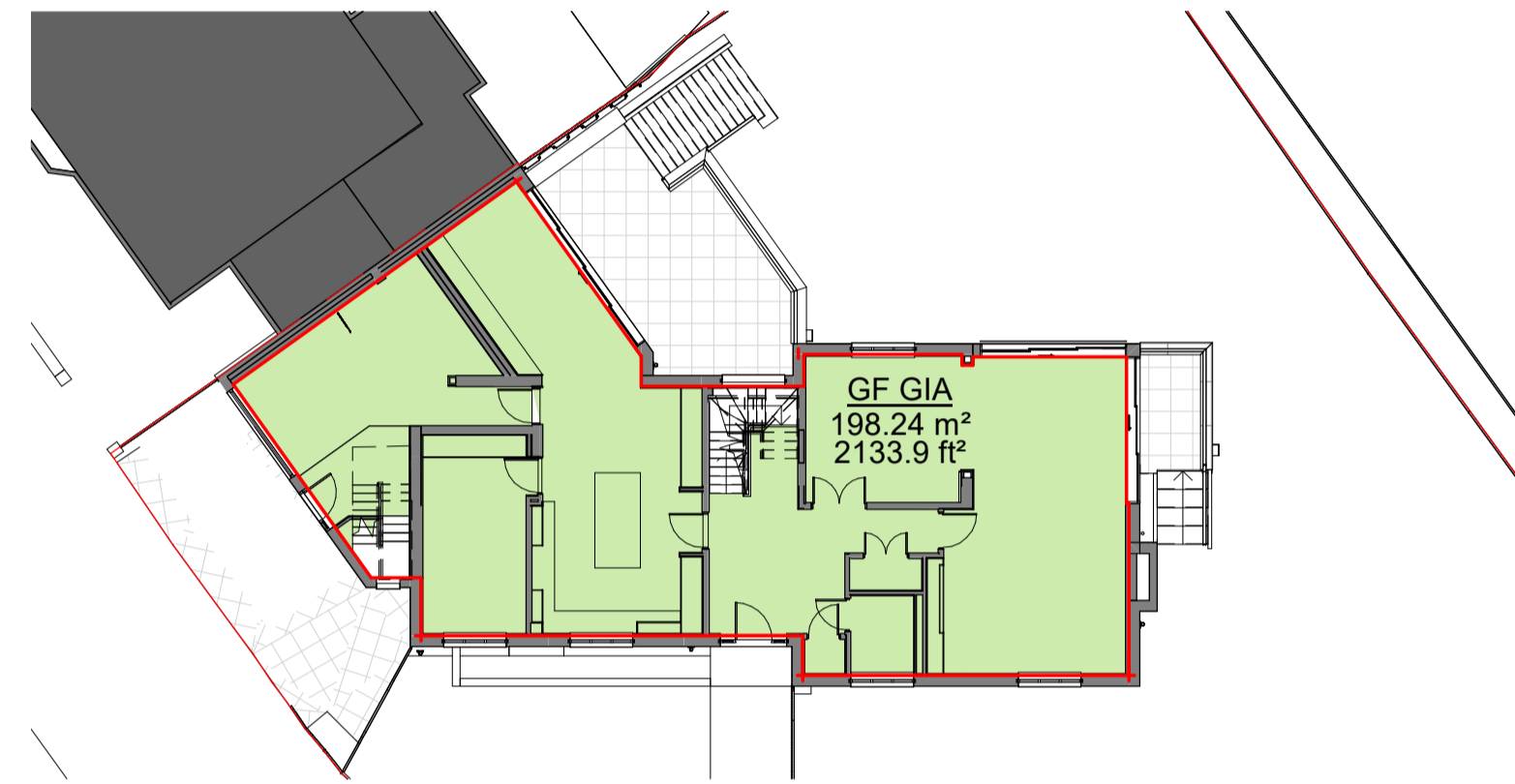

0 Ground Floor
 1 : 200

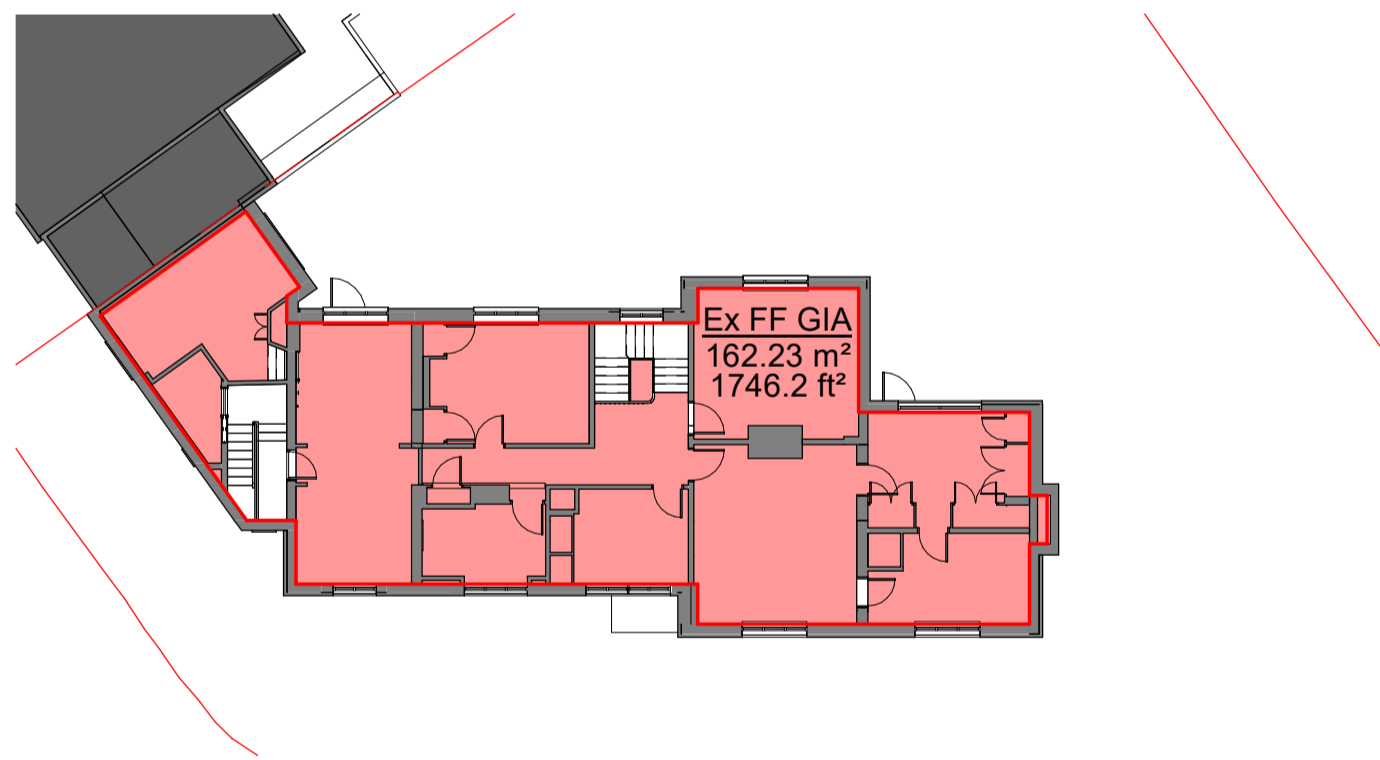

1 First Floor (EX)
 1 : 200

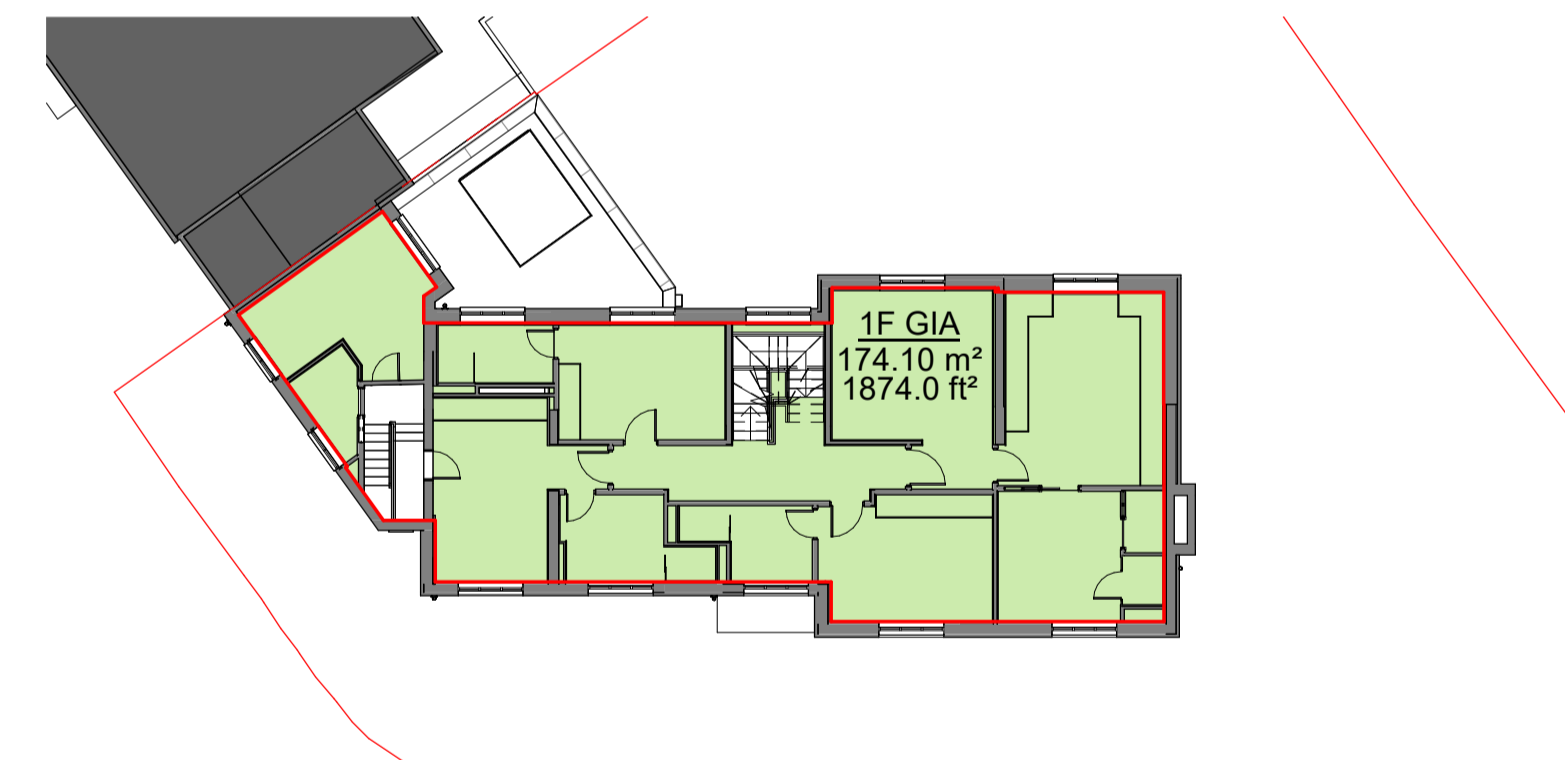

1 First Floor
 1 : 200

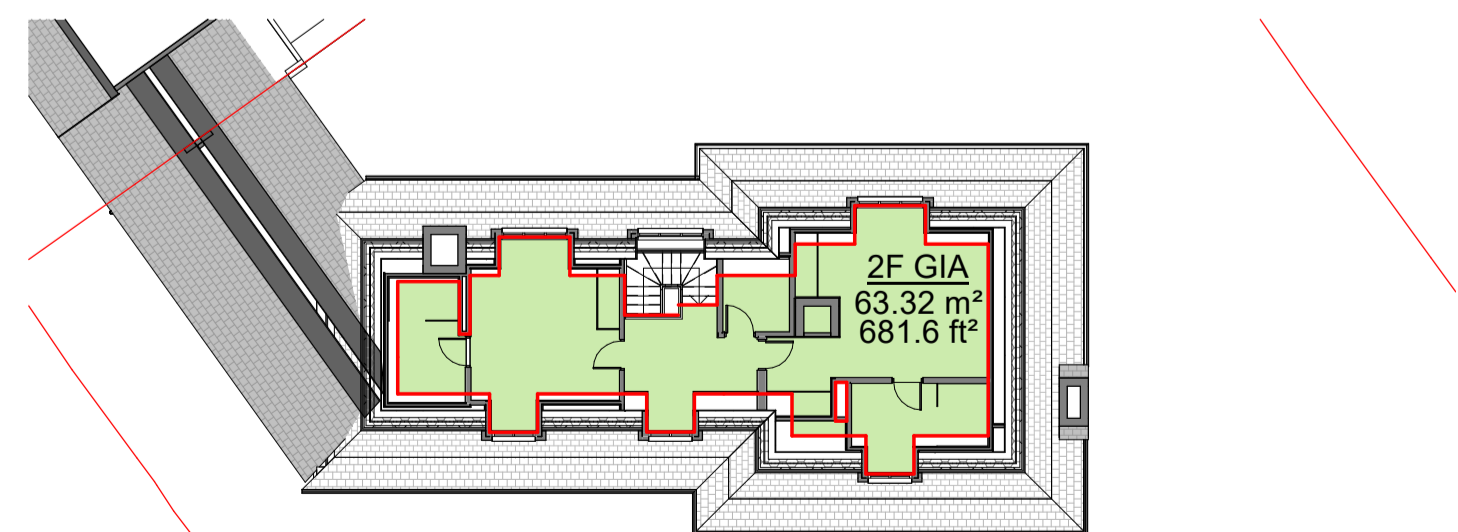

2 Second Floor (1500 cut)
 1 : 200

| Existing GIA Totals | | |
|---------------------|------|-----------|
| Name | Area | Area SQFT |

| | | |
|------------|--------------------|------------------------|
| Ex GF GIA | 161 m ² | 1729.0 ft ² |
| Ex FF GIA | 162 m ² | 1746.2 ft ² |
| Ex LGF GIA | 23 m ² | 250.4 ft ² |
| | 346 m ² | 3725.7 ft ² |

| Proposed GIA Totals | | |
|---------------------|----------|-----------|
| Name | Area SQM | Area SQFT |

| | | |
|---------|-----------------------|------------------------|
| LGF GIA | 63.61 m ² | 684.7 ft ² |
| GF GIA | 198.24 m ² | 2133.9 ft ² |
| 1F GIA | 174.10 m ² | 1874.0 ft ² |
| 2F GIA | 63.32 m ² | 681.6 ft ² |
| Plant | 8.45 m ² | 90.9 ft ² |
| | 507.71 m ² | 5465.0 ft ² |

| Rev | Description | Date | Drawn | Ckd |
|-----|----------------|----------|-------|-----|
| 0 | Planning Issue | 24.09.10 | | |



16 lambton place
 notting hill
 london w112sh
 t 02072293125
 f 02072293257
 e info@wolffarchitects.co.uk

status: **PLANNING**

project: **12 Pilgrim's Lane
 Hampstead, London**

drawing title: **Existing and Proposed
 Areas**

date: **11/19/21** scale: **1 : 200**

dwg no: **2160-PL-715** rev no: **0**