

# Application for a Lawful Development Certificate for an Existing use or operation or activity including those in breach of a planning condition

**Property Address** – 58 South Hill Park, London NW3 2SJ

## Supporting evidence and background

Planning permission was granted on 24<sup>th</sup> November 2017 for the erection of third floor roof extension and alteration to roof form including the creation of a rear facing roof extension.

Extract of the permission is shown below:-

Colin Hawkins  
Colin Hawkins Designs  
16 Millfields  
Stansted Mountfitchet  
Essex  
CM24 8AS



**Regeneration and Planning  
Development Management**  
London Borough of Camden  
Town Hall  
Judd Street  
London  
WC1H 9JE

Tel 020 7974 4444

[planning@camden.gov.uk](mailto:planning@camden.gov.uk)  
[www.camden.gov.uk/planning](http://www.camden.gov.uk/planning)

Application Ref: **2017/5149/P**  
Please ask for: **Thomas Sild**  
Telephone: 020 7974 **3686**

24 November 2017

Dear Sir/Madam

## DECISION

Town and Country Planning Act 1990 (as amended)

### Full Planning Permission Granted

Address:  
**58 South Hill Park  
London  
NW3 2SJ**

Proposal:  
Erection of third floor roof extension and alteration to roof form including the creation of a rear facing roof terrace  
Drawing Nos: Site Plan, XXX/101, XXX/102, XXX/103, XXX/104, XXX/105, XXX/106, XXX/110, XXX/120, 866/10B, 866/11B, 866/12B

The Council has considered your application and decided to grant permission subject to the following condition(s):

Condition(s) and Reason(s):

- 1 The development hereby permitted must be begun not later than the end of three years from the date of this permission.

Reason: In order to comply with the provisions of Section 91 of the Town and Country Planning Act 1990 (as amended).



INVESTOR IN PEOPLE

During the course of construction, various changes were made to the approved scheme; the principal change being the construction and subsequent use of the flat roof of the new extension as a roof terrace. There are several instances of such changes / use, including on the immediately adjoining property and on properties on the opposite side of the road.

All the construction works for the roof terrace were completed over four years ago and subsequent use of the new roof level roof terrace has been continuous since then.

The following photographs including photographs from Google clearly demonstrate that the structure has been in place for over four years and are submitted in support of this application.

#### Google Street View November 2020

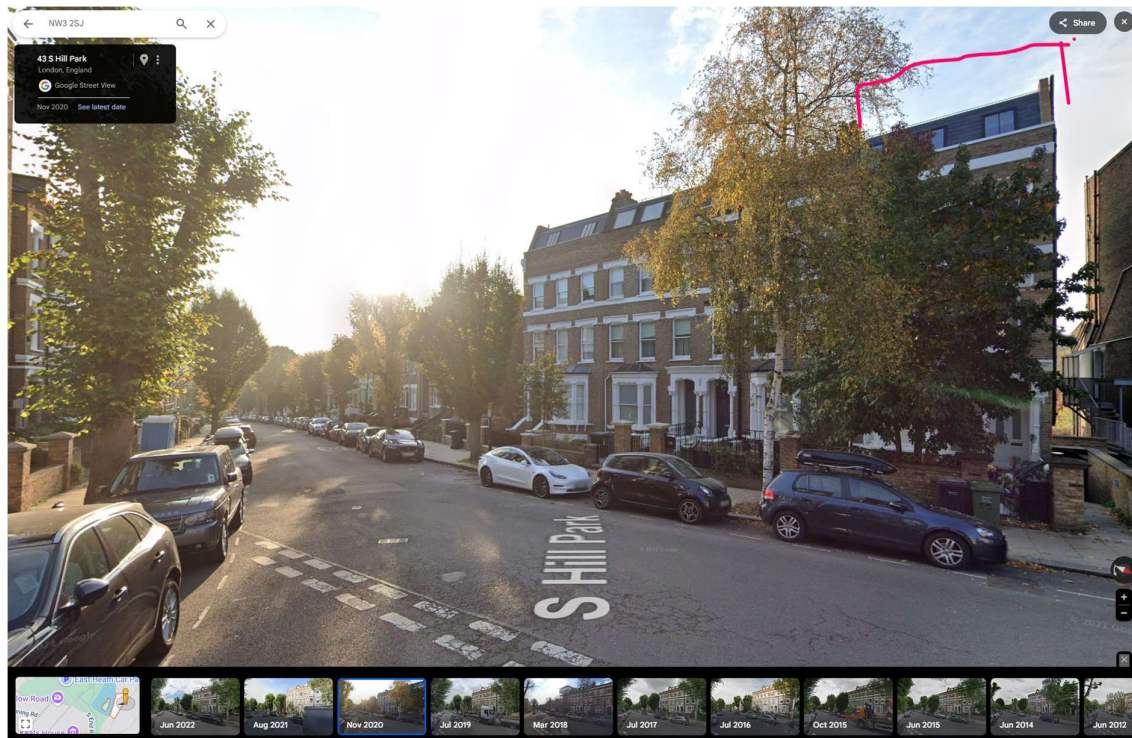

Showing the roof extension and set back railings (applicant property of the right hand house of the terrace of four)



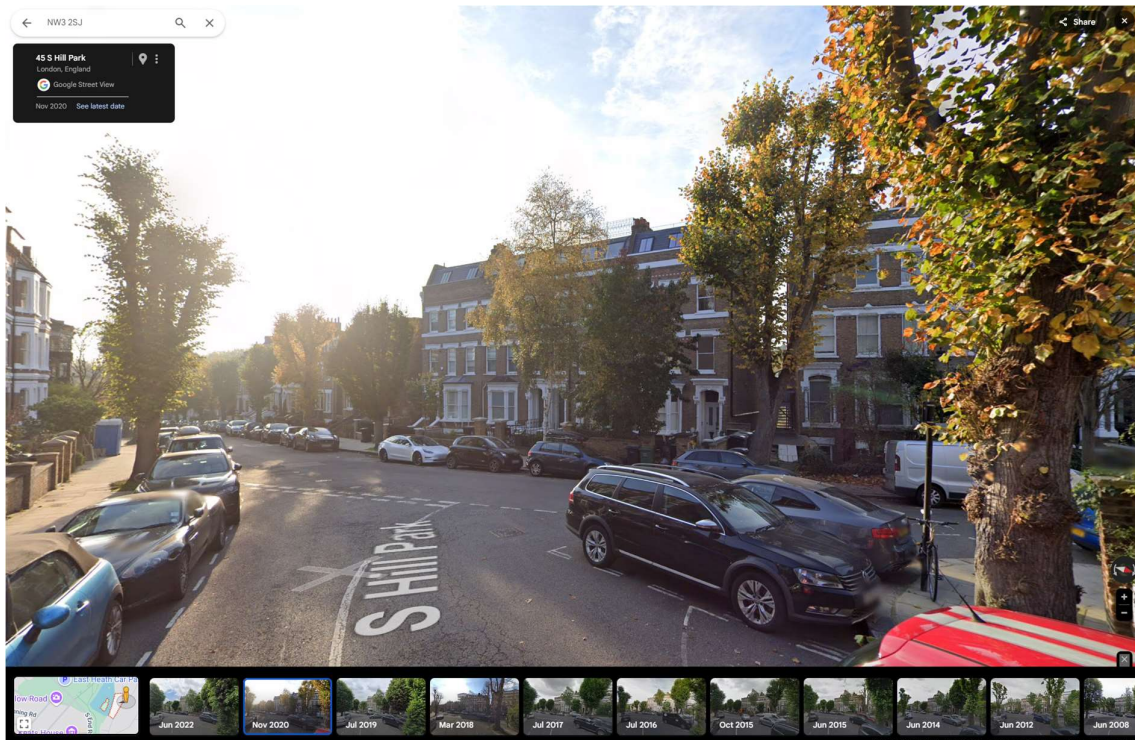
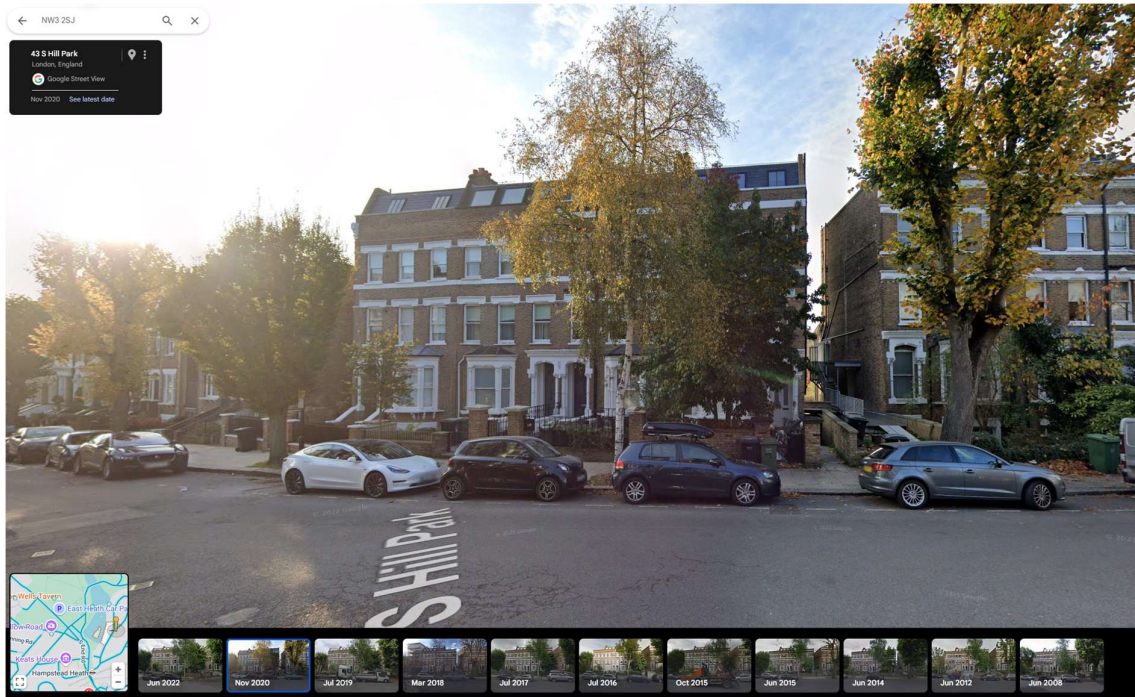



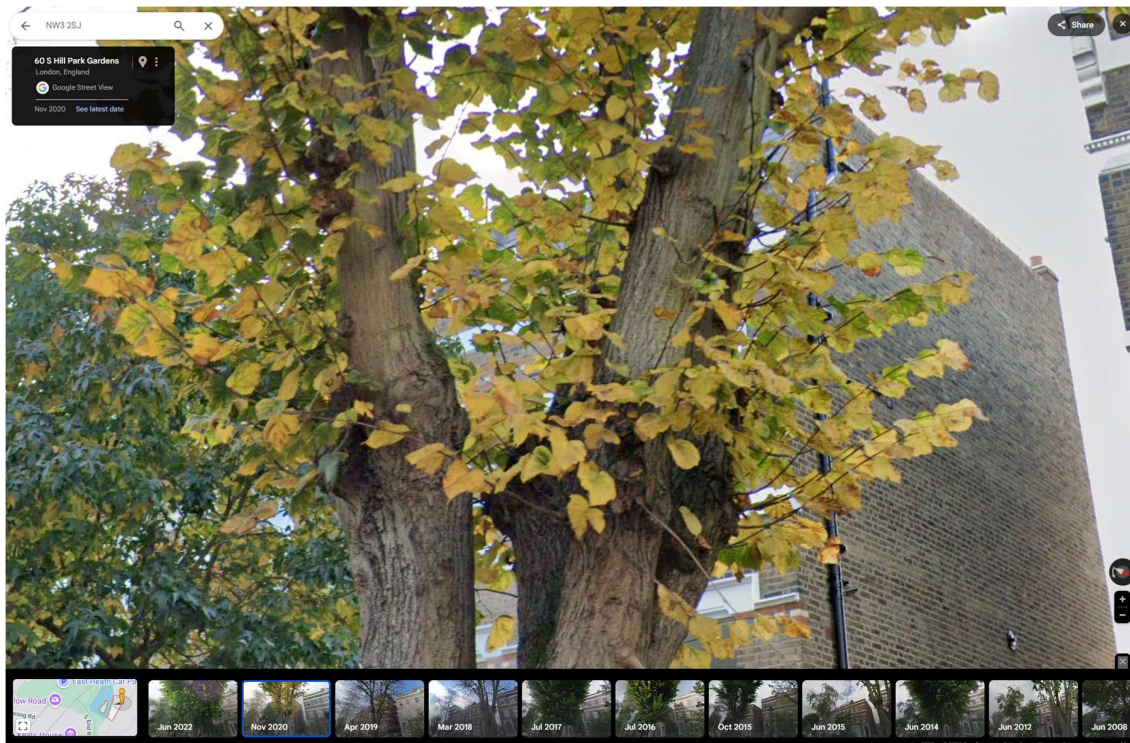

Showing railing on flank wall

Google Street View November 2020 giving context to other photographs of the view of rear taken from East Heath Road

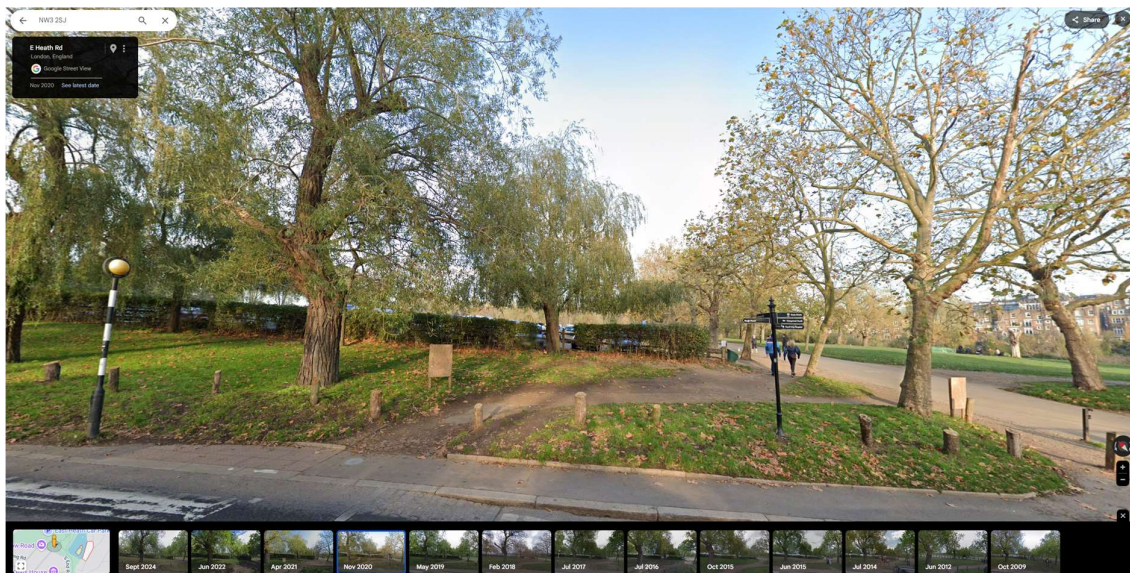



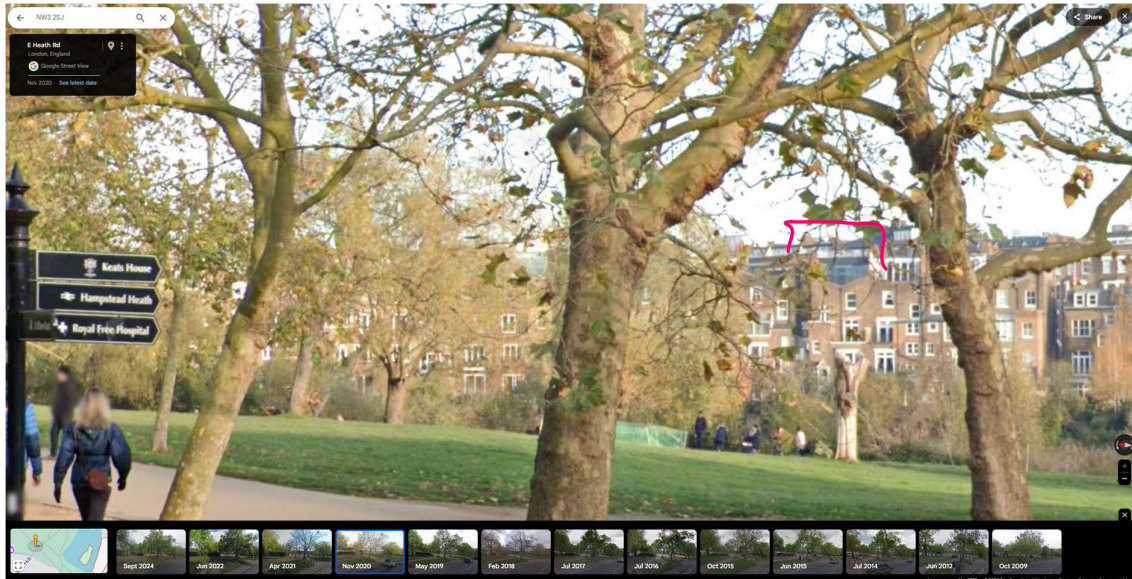

Extract of Google View Picture of November 2020

Google photograph taken April 2018 showing scaffolding used for construction works at the property.

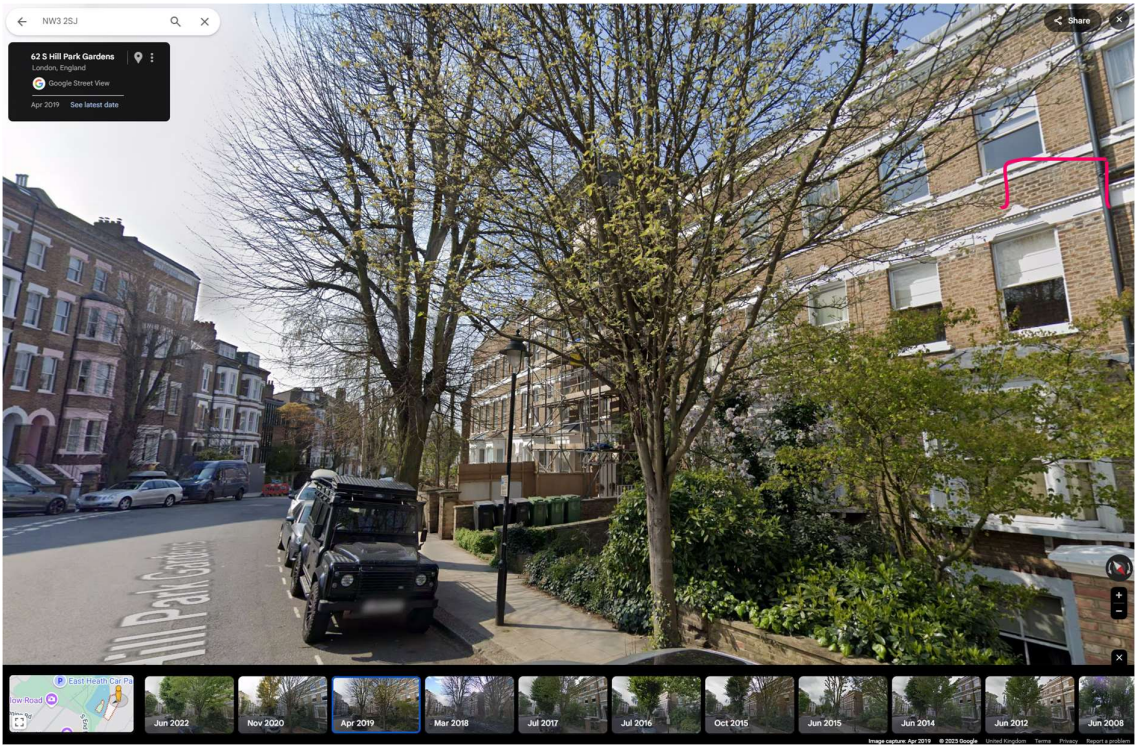



Camera Phone photograph dated 21<sup>st</sup> December 2020

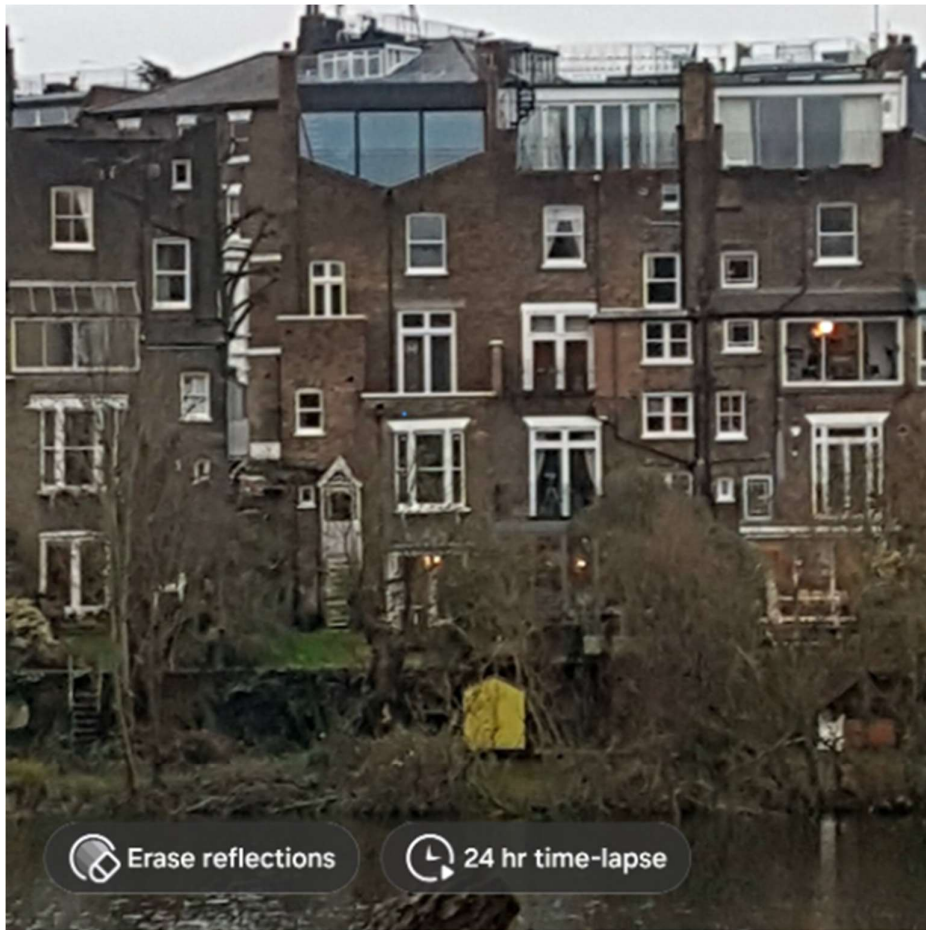

**Monday, 21 December 2020 · 14:26**

[Edit](#)

20201221\_152622.jpg

/Internal storage/SdCardBackUp/DCIM/Camera

**Samsung SM-G935F**

1.71 MB | 2268x4032 | 9MP

ISO 64 | 26mm | 0.0ev | F1.7 | 1/50 s

# Add tag



**Monday, 21 December 2020 · 14:28**

[Edit](#)

20201221\_152803.jpg

/Internal storage/SdCardBackUp/DCIM/Camera

**Samsung SM-G935F**

1.80 MB | 4032x2268 | 9MP

ISO 80 | 26mm | 0.0ev | F1.7 | 1/50 s