

Jamie Griffiths  
Architect ARB  
321 Holloway Road  
London N7 9FU

jagriffiths94@gmail.com  
+44 7432 547 132

Project north  
Not to scale



Notes

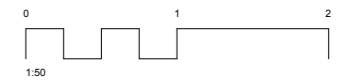
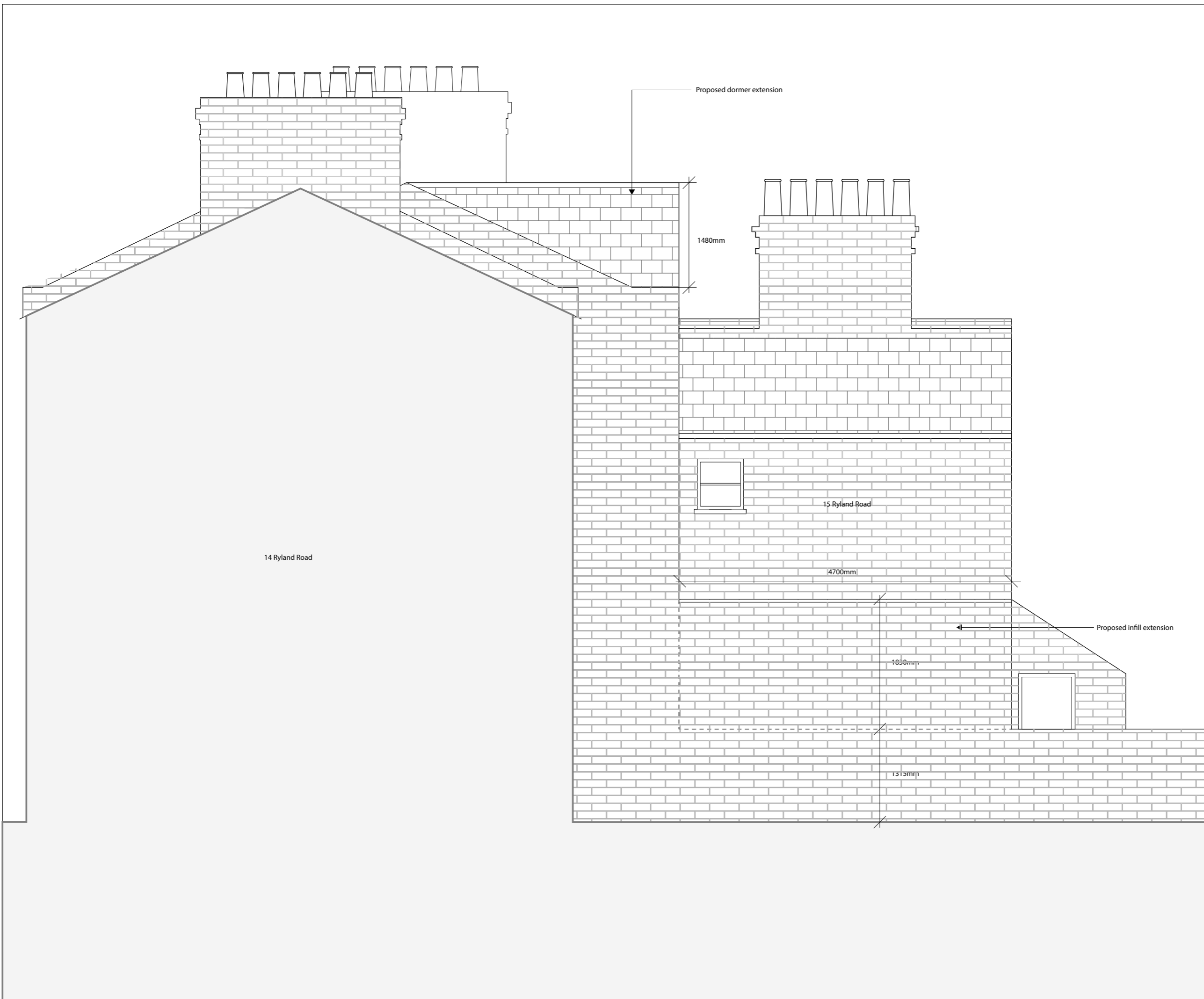

Revisions

REV	DATE	DRAWN	NOTES
01	24.02.2025	JG	FOR INFORMATION

Status: Planning

Client: Polly Farquharson

Project: 15 Ryland Road

Drawing title:  
South elevation  
Proposed

Scale: 1:50 @ A3

Date: 24.02.2025

Drawn: JG

Drawing no.: 11