

Jamie Griffiths
Architect ARB
321 Holloway Road
London N7 9FU

jagriffiths94@gmail.com
+44 7432 547 132

Project north
Not to scale



Notes

- 1. xxxxxx
- 2. xxxxxx
- 3. xxxxxx

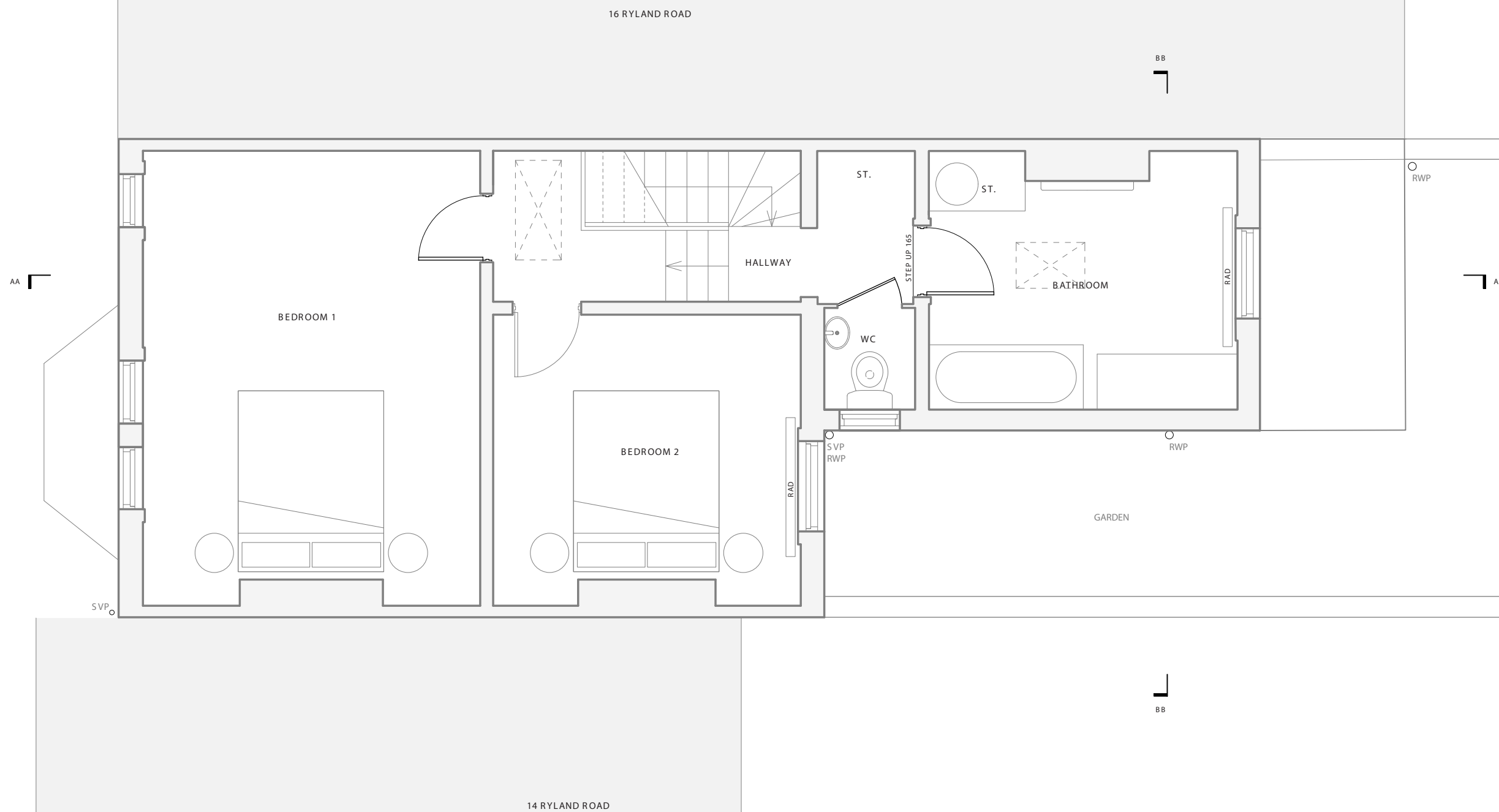

Revisions

REV	DATE	DRAWN	NOTES
01	21.08.24	JG	FOR INFORMATION
02	29.11.24	JG	PLANNING

Status: Planning

Client: Polly Farquharson

Project: 15 Ryland Road

Drawing title:
First Floor Plan
Existing

Scale: 1:50 @ A3

Date: 29.11.2024

Drawn: JG

Drawing no.: 03