

PLANNING ISSUE

Check all dimensions on site. Do not scale off drawings without prior consultation. Any discrepancies to be reported to architects before execution of relevant works. This drawing has been produced for Shalom DeSouza and Sindu Tantri for the works at 11 Lymington Road, London, NW6 1HX and for that application alone and is not intended for use by any other person or for any other purpose. Drawings remain copyright of Hayhurst and Co. and may not be reproduced without written consent or licence.



Issue/Revision ↑	Date ↑	Rev ↑
Hayhurst & Co Architects 26 Fournier Street, London, E1 6QE +44 (0) 20 7247 7028 mail@hayhurstand.co.uk www.hayhurstand.co.uk		
Project:	Extension and Refurbishment	
Address:	Flat A, 11 Lymington Road, London, NW6 1HX	
Subject:	Proposed Ground Floor Plan	
Date:	16.12.2024	
Scale:	1:100	
Original size:	A3	
Drawing no:	338 A111 –	

PLANNING ISSUE

Check all dimensions on site. Do not scale off drawings without prior consultation. Any discrepancies to be reported to architects before execution of relevant works. This drawing has been produced for Shalom DeSouza and Sindu Tantri for the works at 11 Lymington Road, London, NW6 1HX and for that application alone and is not intended for use by any other person or for any other purpose. Drawings remain copyright of Hayhurst and Co. and may not be reproduced without written consent or licence.

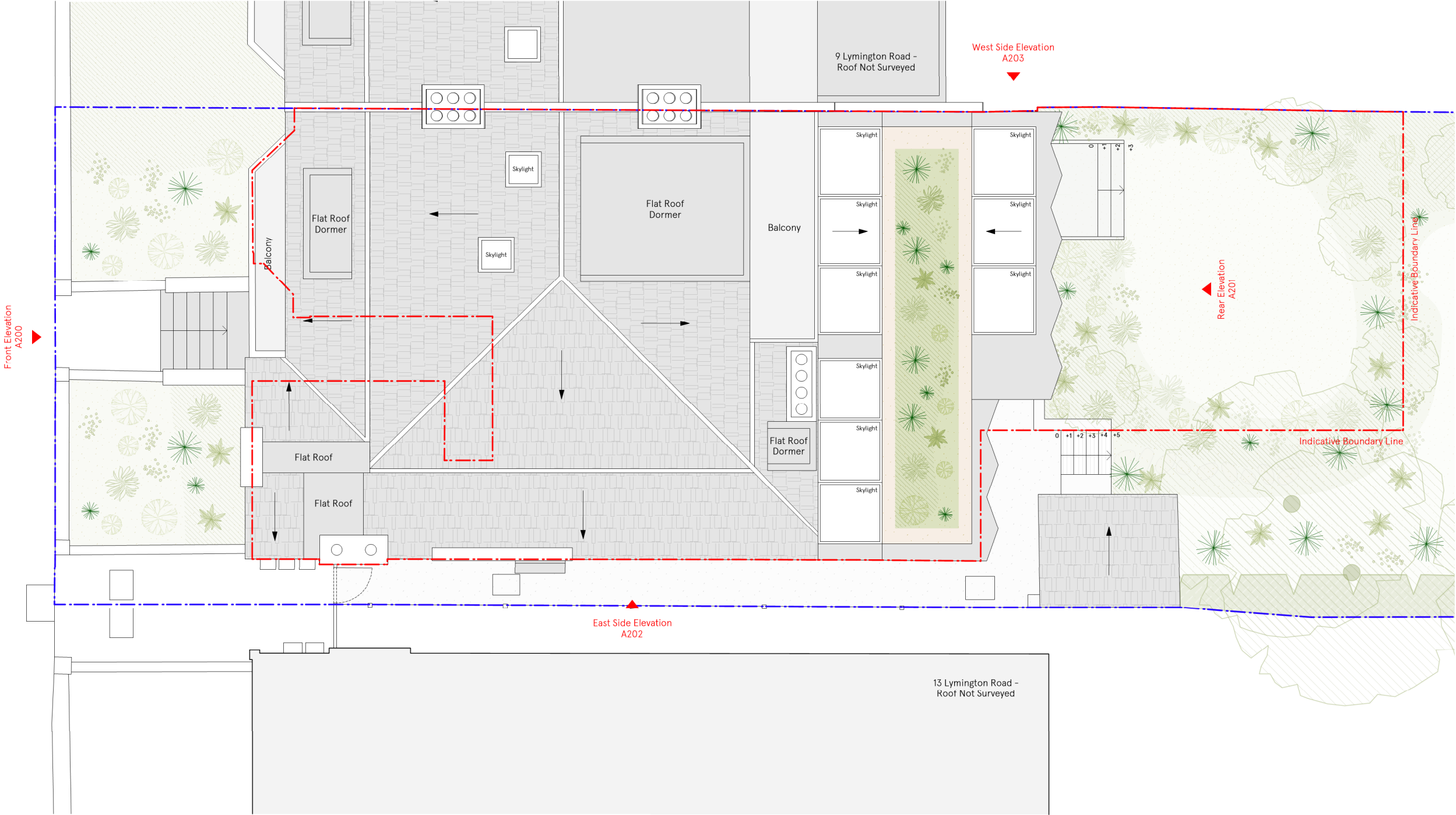

Issue/Revision ↑	Date ↑	Rev ↑
Hayhurst & Co Architects 26 Fournier Street, London, E1 6QE +44 (0) 20 7247 7028 mail@hayhurstand.co.uk www.hayhurstand.co.uk		
Project:	Extension and Refurbishment	
Address:	Flat A, 11 Lymington Road, London, NW6 1HX	
Subject:	Proposed Roof Plan	
Date:	16.12.2024	
Scale:	1:100	
Original size:	A3	
Drawing no:	338 A112 -	

PLANNING ISSUE

Check all dimensions on site. Do not scale off drawings without prior consultation. Any discrepancies to be reported to architects before execution of relevant works. This drawing has been produced for Shalom DeSouza and Sindu Tantri for the works at 11 Lymington Road, London, NW6 1HX and for that application alone and is not intended for use by any other person or for any other purpose. Drawings remain copyright of Hayhurst and Co. and may not be reproduced without written consent or licence.

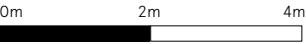

Key Plan:

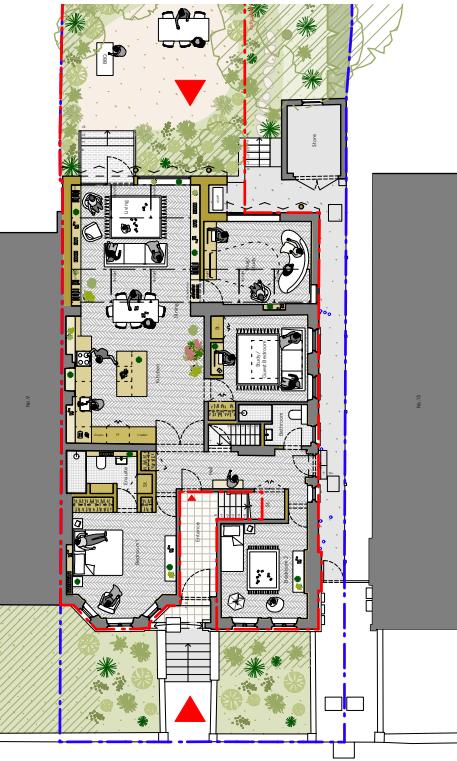

Materiality:

A. Replacement of Existing Windows to Double Glazed Timber Framed Windows to Match Existing



Issue/Revision 1	Date 1	Rev 1
Hayhurst & Co Architects 26 Fournier Street, London, E1 6QE +44 (0) 20 7247 7028 mail@hayhurstand.co.uk www.hayhurstand.co.uk		
Project:	Extension and Refurbishment	
Address:	Flat A, 11 Lymington Road, London, NW6 1HX	
Subject:	Proposed Front Elevation	
Date:	16.12.2024	
Scale:	1:100	
Original size:	A3	
Drawing no:	338 A200 -	

PLANNING ISSUE

Check all dimensions on site. Do not scale off drawings without prior consultation. Any discrepancies to be reported to architects before execution of relevant works. This drawing has been produced for Shalom DeSouza and Sindu Tantri for the works at 11 Lymington Road, London, NW6 1HX and for that application alone and is not intended for use by any other person or for any other purpose. Drawings remain copyright of Hayhurst and Co. and may not be reproduced without written consent or licence.

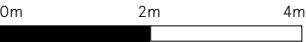

Key Plan:

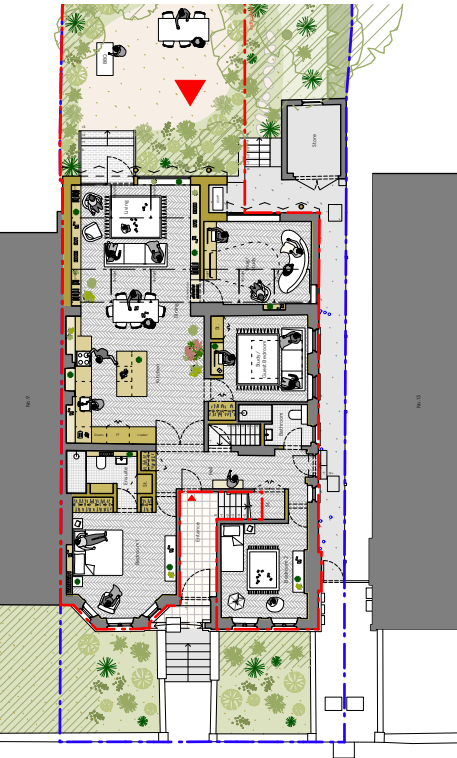

Materiality:

- A. Double Glazed Timber Framed Windows and Doors
- B. New Timber Panelling
- C. New Timber Columns
- D. New Skylights



Issue/Revision 1

Date 1

Rev 1

Hayhurst & Co Architects

26 Fournier Street, London, E1 6QE

+44 (0) 20 7247 7028

mail@hayhurstand.co.uk

www.hayhurstand.co.uk

Project:

Extension and Refurbishment

Address:

Flat A, 11 Lymington Road, London, NW6 1HX

Subject:

Proposed Rear Elevation

Date:

16.12.2024

Scale:

1:100

Original size:

A3

Drawing no:

338 A201

-

PLANNING ISSUE

Check all dimensions on site. Do not scale off drawings without prior consultation. Any discrepancies to be reported to architects before execution of relevant works. This drawing has been produced for Shalom DeSouza and Sindu Tantri for the works at 11 Lymington Road, London, NW6 1HX and for that application alone and is not intended for use by any other person or for any other purpose. Drawings remain copyright of Hayhurst and Co. and may not be reproduced without written consent or licence.

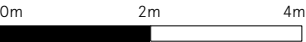

Key Plan:

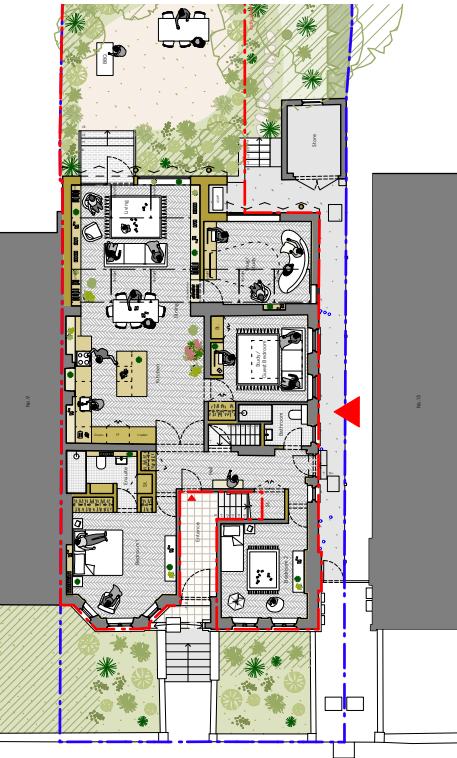

Materiality:

- A. Double Glazed Timber Framed Windows and Doors
- B. New Timber Panelling
- C. New Timber Columns
- D. Re-claimed Brickwork to Match Existing



11 Lymington Road

Issue/Revision	1	Date	1	Rev	1
Hayhurst & Co Architects 26 Fournier Street, London, E1 6QE +44 (0) 20 7247 7028 mail@hayhurstand.co.uk www.hayhurstand.co.uk					
Project:	Extension and Refurbishment				
Address:	Flat A, 11 Lymington Road, London, NW6 1HX				
Subject:	Proposed East Side Elevation				
Date:	16.12.2024				
Scale:	1:100				
Original size:	A3				
Drawing no:	338 A202 -				



PLANNING ISSUE

Check all dimensions on site. Do not scale off drawings without prior consultation. Any discrepancies to be reported to architects before execution of relevant works. This drawing has been produced for Shalom DeSouza and Sindu Tantri for the works at 11 Lymington Road, London, NW6 1HX and for that application alone and is not intended for use by any other person or for any other purpose. Drawings remain copyright of Hayhurst and Co. and may not be reproduced without written consent or licence.

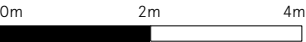

Key Plan:

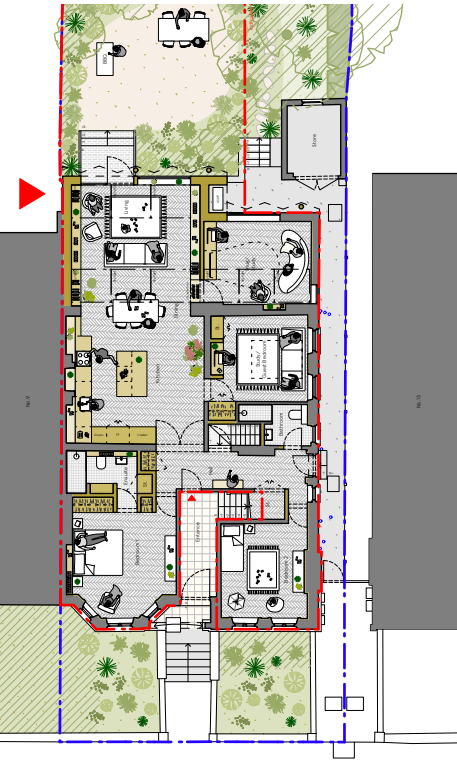

Materiality:

- A. New Timber Panelling
- B. New Timber Columns
- C. Re-claimed Brickwork to Match Existing

Issue/Revision	1	Date	1	Rev	1
Hayhurst & Co Architects 26 Fournier Street, London, E1 6QE +44 (0) 20 7247 7028 mail@hayhurstand.co.uk www.hayhurstand.co.uk					
Project:	Extension and Refurbishment				
Address:	Flat A, 11 Lymington Road, London, NW6 1HX				
Subject:	Proposed West Side Elevation				
Date:	16.12.2024				
Scale:	1:100				
Original size:	A3				
Drawing no:	338 A203 -				