

Proposed Roof & Floor Plans 1:50 plus 3D View (NTS)

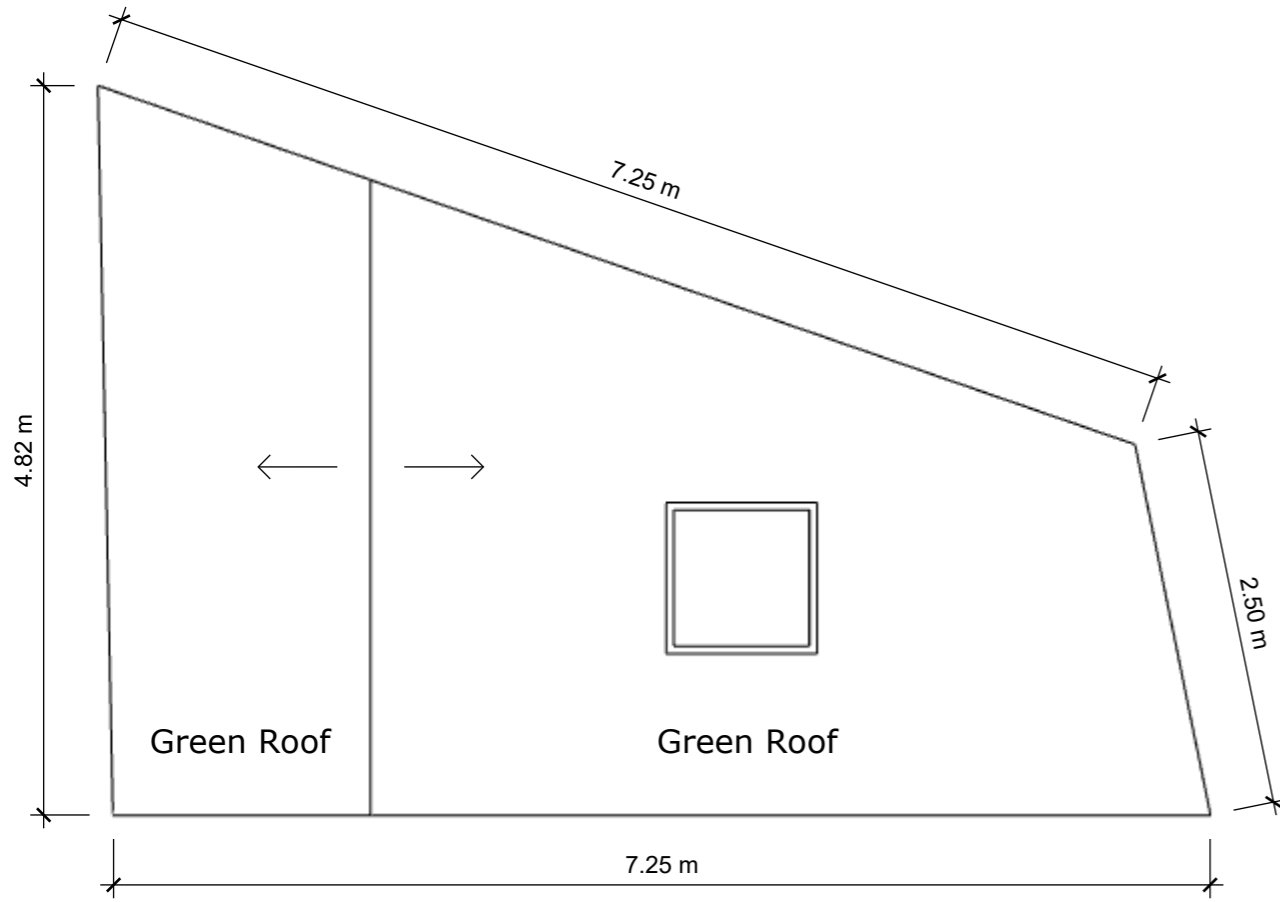

Roof Plan

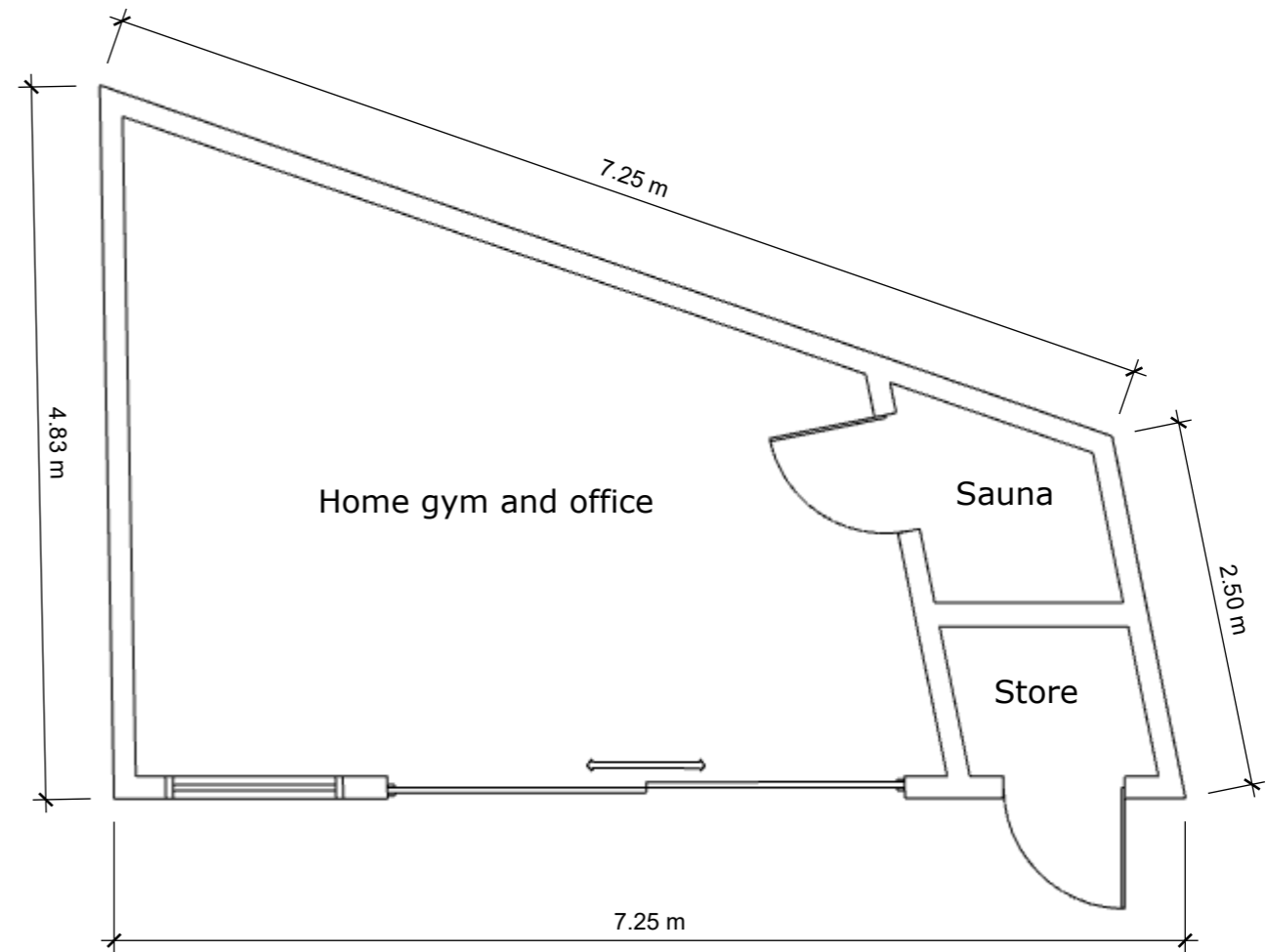
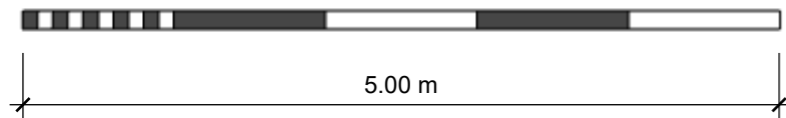

Floor Plan

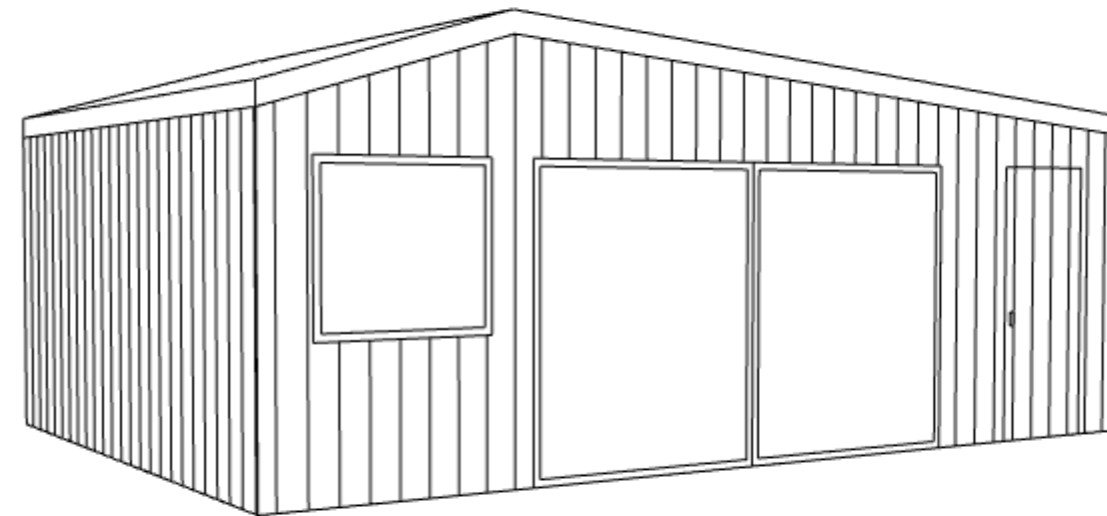

3D View (not to scale)



R L Planning

52 Ainger Road, London NW3 3AH

FOR PLANNING PURPOSES ONLY

ISSUE
20.02.25

PROJECT NO.
21.26

Proposed Roof & Floor
Plans and 3D View (NTS)
1:50 @ A3

**SHEET
NO. 05**