

NOTES

DO NOT SCALE OFF THIS DRAWING

ALL INDICATED DIMENSIONS TO BE CHECKED AND VERIFIED ON SITE BY THE MAIN CONTRACTOR BEFORE COMMENCEMENT OF ANY FABRICATION DRAWINGS OR WORK ON SITE.

REPORT ALL DISCREPANCIES TO THE ARCHITECT IMMEDIATELY.

THIS DRAWING IS TO BE READ IN CONJUNCTION WITH ALL RELATED ARCHITECTURAL AND STRUCTURAL ENGINEERING DRAWINGS, DETAILS AND OTHER RELEVANT INFORMATION.

NOTES

ALL WINDOW GLAZING UP TO 800MM FROM FFL TO BE TOUGHENED SAFETY GLASS WITH JUSTIFICATION TO ACT AS GUARDING - CONFIRMING WINDOWS ARE CAPABLE OF WITHSTANDING THE LOADINGS SET OUT IN BS EN 1991-1-1

WINDOW ELEVATIONS SHOW EXTERNAL VIEW TO BE READ IN CONJUNCTION WITH GA ELEVATIONS

ALL SAFETY GLASS TO HAVE REGISTERED SAFETY GLASS KITE MARK

ALL NEW CLEAR GLAZED WINDOWS TO HABITABLE ROOMS TO HAVE OPENABLE VENT OF 1/20TH FLOOR AREA

ANY VARIATION FROM DIMENSIONS OR SPECIFICATION TO BE AGREED WITH ARCHITECT PRIOR TO MANUFACTURE.

ALL DIMENSIONS ARE APPROXIMATE (FOR THE PURPOSE OF COSTING) UNLESS STATED OTHERWISE AND RELATE TO STRUCTURAL OPENINGS - ALL TBC ON SITE

ALL EXISTING WINDOW OPENINGS TO BE REPLACED TO BE PROFESSIONALLY SURVEYED PRIOR TO MANUFACTURING WINDOWS

ALL NEW EXTERNAL WINDOW AND DOOR UNITS TO HAVE A U-VALUE 1.2W/M<sup>2</sup>K OR BETTER

MAXIMUM WINDOW HANDLE HEIGHT TO BE 1200MM FROM FFL

WINDOWS AND DOORS WHICH ARE EASILY ACCESSIBLE MUST MEET OR EXCEED THE SECURITY REQUIREMENTS OF PAS24:2016.

TIMBER WINDOWS TO ONLY USE FSC 100% CERTIFIED TIMBER

Zoom in of existing horn detail

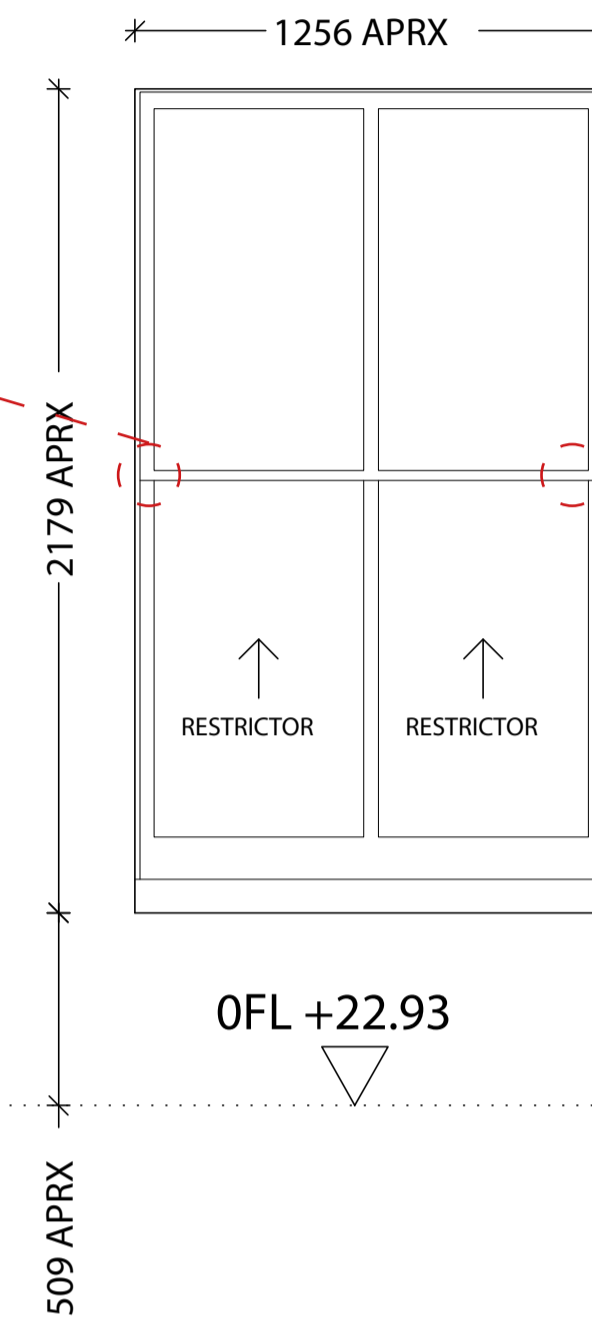
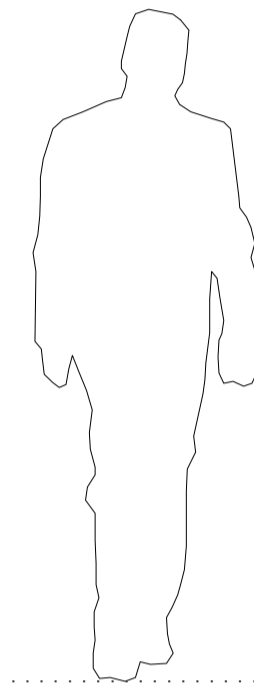
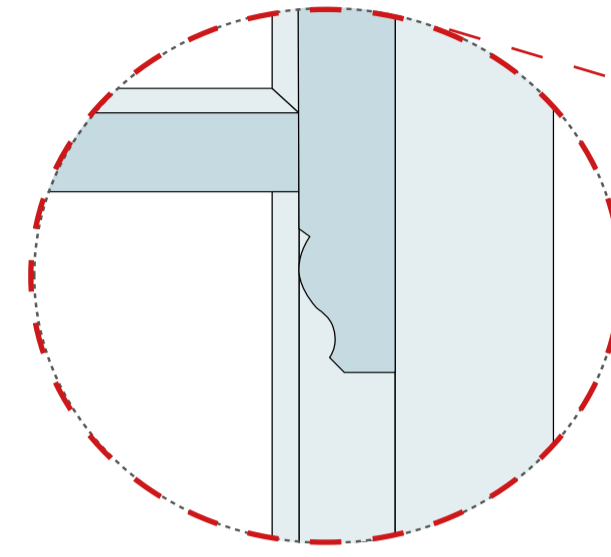

wG 01 & 02  
NORHTINGTON STREET ELEVATION

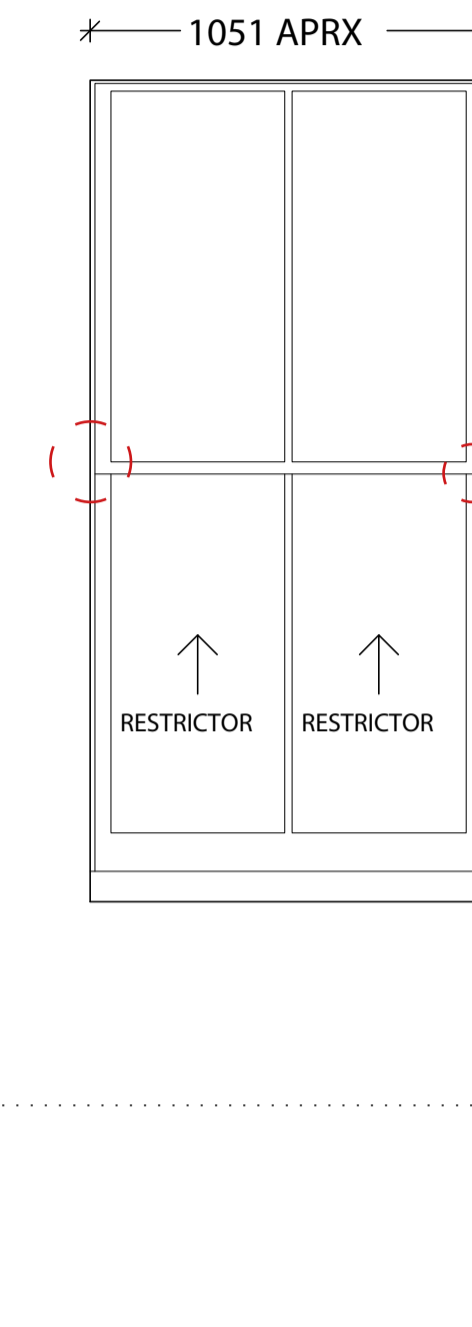

wG..03-05  
NORHTINGTON STREET ELEVATION

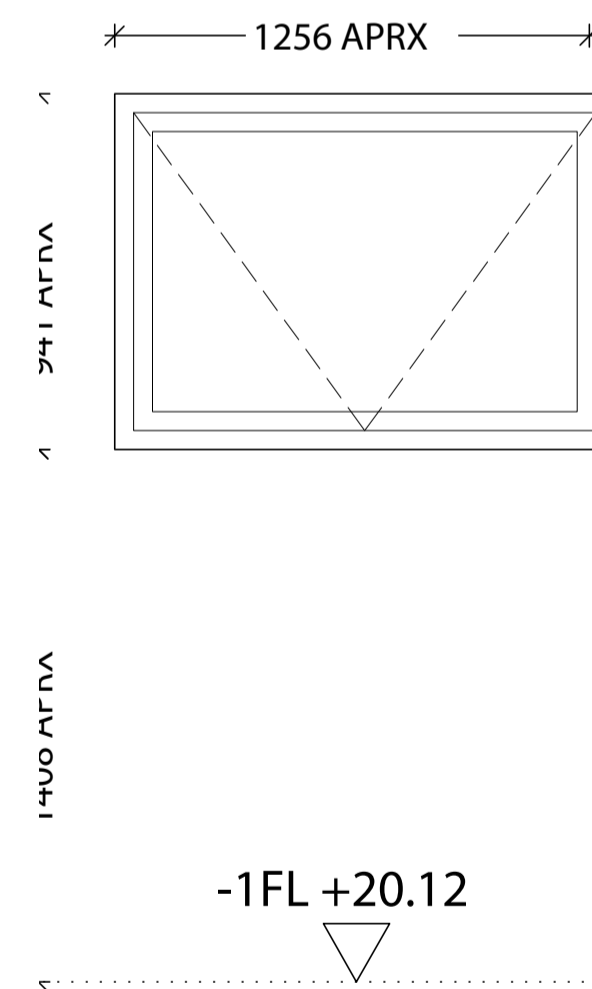

-wLG.01 & 02  
NORHTINGTON STREET ELEVATION

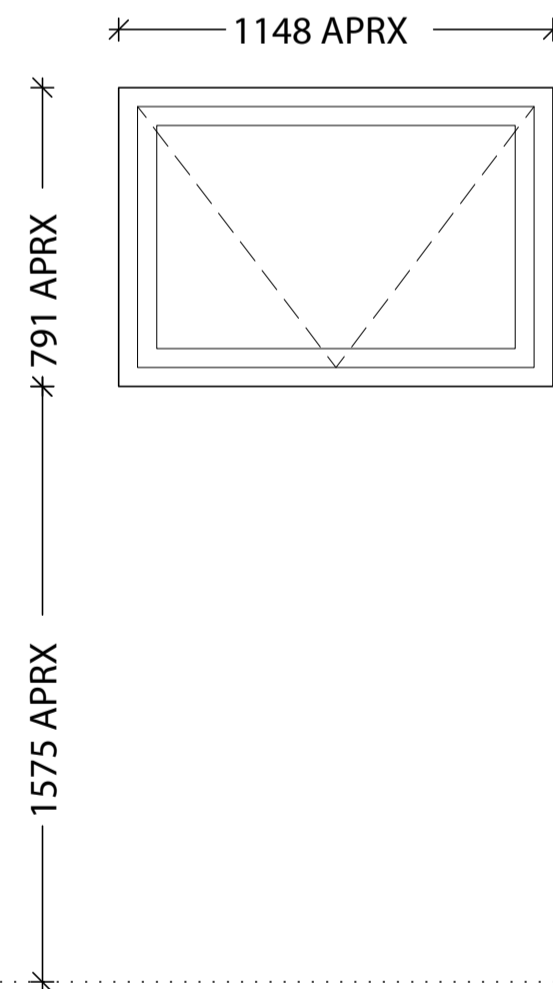

-wLG.03 -05  
NORHTINGTON STREET ELEVATION

WORKING DRAWING  
27.01.2025

REV	DATE	DESCRIPTION

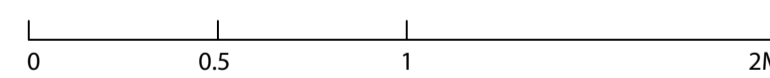

PROJECT NO  
9 Norhtington Street, 1896  
London,  
WC1N 2JF

DRAWING NO  
Window Schedule WS.01  
Basement &  
Ground Floors

NOTES

DO NOT SCALE OFF THIS DRAWING

ALL INDICATED DIMENSIONS TO BE CHECKED AND VERIFIED ON SITE BY THE MAIN CONTRACTOR BEFORE COMMENCEMENT OF ANY FABRICATION DRAWINGS OR WORK ON SITE.

REPORT ALL DISCREPANCIES TO THE ARCHITECT IMMEDIATELY.

THIS DRAWING IS TO BE READ IN CONJUNCTION WITH ALL RELATED ARCHITECTURAL AND STRUCTURAL ENGINEERING DRAWINGS, DETAILS AND OTHER RELEVANT INFORMATION.

NOTES

ALL WINDOW GLAZING UP TO 800MM FROM FFL TO BE TOUGHENED SAFETY GLASS WITH JUSTIFICATION TO ACT AS GUARDING - CONFIRMING WINDOWS ARE CAPABLE OF WITHSTANDING THE LOADINGS SET OUT IN BS EN 1991-1-1

WINDOW ELEVATIONS SHOW EXTERNAL VIEW TO BE READ IN CONJUNCTION WITH GA ELEVATIONS

ALL SAFETY GLASS TO HAVE REGISTERED SAFETY GLASS KITE MARK

ALL NEW CLEAR GLAZED WINDOWS TO HABITABLE ROOMS TO HAVE OPENABLE VENT OF 1/20TH FLOOR AREA

ANY VARIATION FROM DIMENSIONS OR SPECIFICATION TO BE AGREED WITH ARCHITECT PRIOR TO MANUFACTURE.

ALL DIMENSIONS ARE APPROXIMATE (FOR THE PURPOSE OF COSTING) UNLESS STATED OTHERWISE AND RELATE TO STRUCTURAL OPENINGS - ALL TBC ON SITE

ALL EXISTING WINDOW OPENINGS TO BE REPLACED TO BE PROFESSIONALLY SURVEYED PRIOR TO MANUFACTURING WINDOWS

ALL NEW EXTERNAL WINDOW AND DOOR UNITS TO HAVE A U-VALUE 1.2W/M<sup>2</sup>K OR BETTER

MAXIMUM WINDOW HANDLE HEIGHT TO BE 1200MM FROM FFL

WINDOWS AND DOORS WHICH ARE EASILY ACCESSIBLE MUST MEET OR EXCEED THE SECURITY REQUIREMENTS OF PAS24:2016.

TIMBER WINDOWS TO ONLY USE FSC 100% CERTIFIED TIMBER

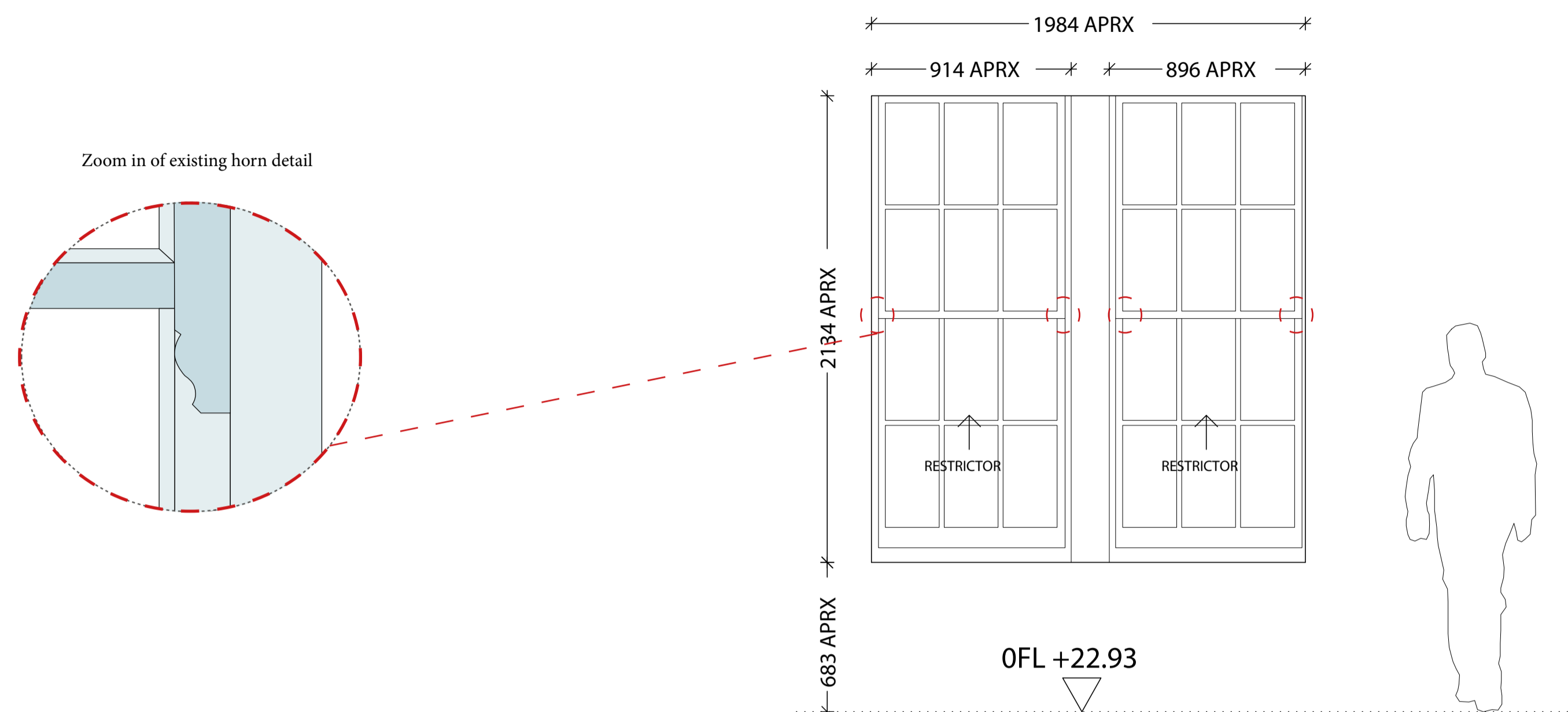

wG.10  
REAR ELEVATION APT.1

WORKING DRAWING  
27.01.2025

REV	DATE	DESCRIPTION
-----	------	-------------

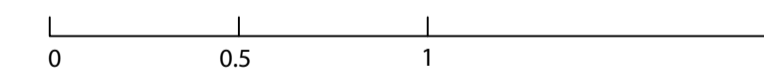

PROJECT NO  
9 Norhtington Street, 1896  
London,  
WC1N 2JF

DRAWING NO  
Window Schedule WS.02  
Ground Floor

NOTES

DO NOT SCALE OFF THIS DRAWING

ALL INDICATED DIMENSIONS TO BE CHECKED AND VERIFIED ON SITE BY THE MAIN CONTRACTOR BEFORE COMMENCEMENT OF ANY FABRICATION DRAWINGS OR WORK ON SITE.

REPORT ALL DISCREPANCIES TO THE ARCHITECT IMMEDIATELY.

THIS DRAWING IS TO BE READ IN CONJUNCTION WITH ALL RELATED ARCHITECTURAL AND STRUCTURAL ENGINEERING DRAWINGS, DETAILS AND OTHER RELEVANT INFORMATION.

NOTES

ALL WINDOW GLAZING UP TO 800MM FROM FFL TO BE TOUGHENED SAFETY GLASS WITH JUSTIFICATION TO ACT AS GUARDING - CONFIRMING WINDOWS ARE CAPABLE OF WITHSTANDING THE LOADINGS SET OUT IN BS EN 1991-1-1

WINDOW ELEVATIONS SHOW EXTERNAL VIEW TO BE READ IN CONJUNCTION WITH GA ELEVATIONS

ALL SAFETY GLASS TO HAVE REGISTERED SAFETY GLASS KITE MARK

ALL NEW CLEAR GLAZED WINDOWS TO HABITABLE ROOMS TO HAVE OPENABLE VENT OF 1/20TH FLOOR AREA

ANY VARIATION FROM DIMENSIONS OR SPECIFICATION TO BE AGREED WITH ARCHITECT PRIOR TO MANUFACTURE.

ALL DIMENSIONS ARE APPROXIMATE (FOR THE PURPOSE OF COSTING) UNLESS STATED OTHERWISE AND RELATE TO STRUCTURAL OPENINGS - ALL TBC ON SITE

ALL EXISTING WINDOW OPENINGS TO BE REPLACED TO BE PROFESSIONALLY SURVEYED PRIOR TO MANUFACTURING WINDOWS

ALL NEW EXTERNAL WINDOW AND DOOR UNITS TO HAVE A U-VALUE 1.2W/M<sup>2</sup>K OR BETTER

MAXIMUM WINDOW HANDLE HEIGHT TO BE 1200MM FROM FFL

WINDOWS AND DOORS WHICH ARE EASILY ACCESSIBLE MUST MEET OR EXCEED THE SECURITY REQUIREMENTS OF PAS24:2016.

TIMBER WINDOWS TO ONLY USE FSC 100% CERTIFIED TIMBER

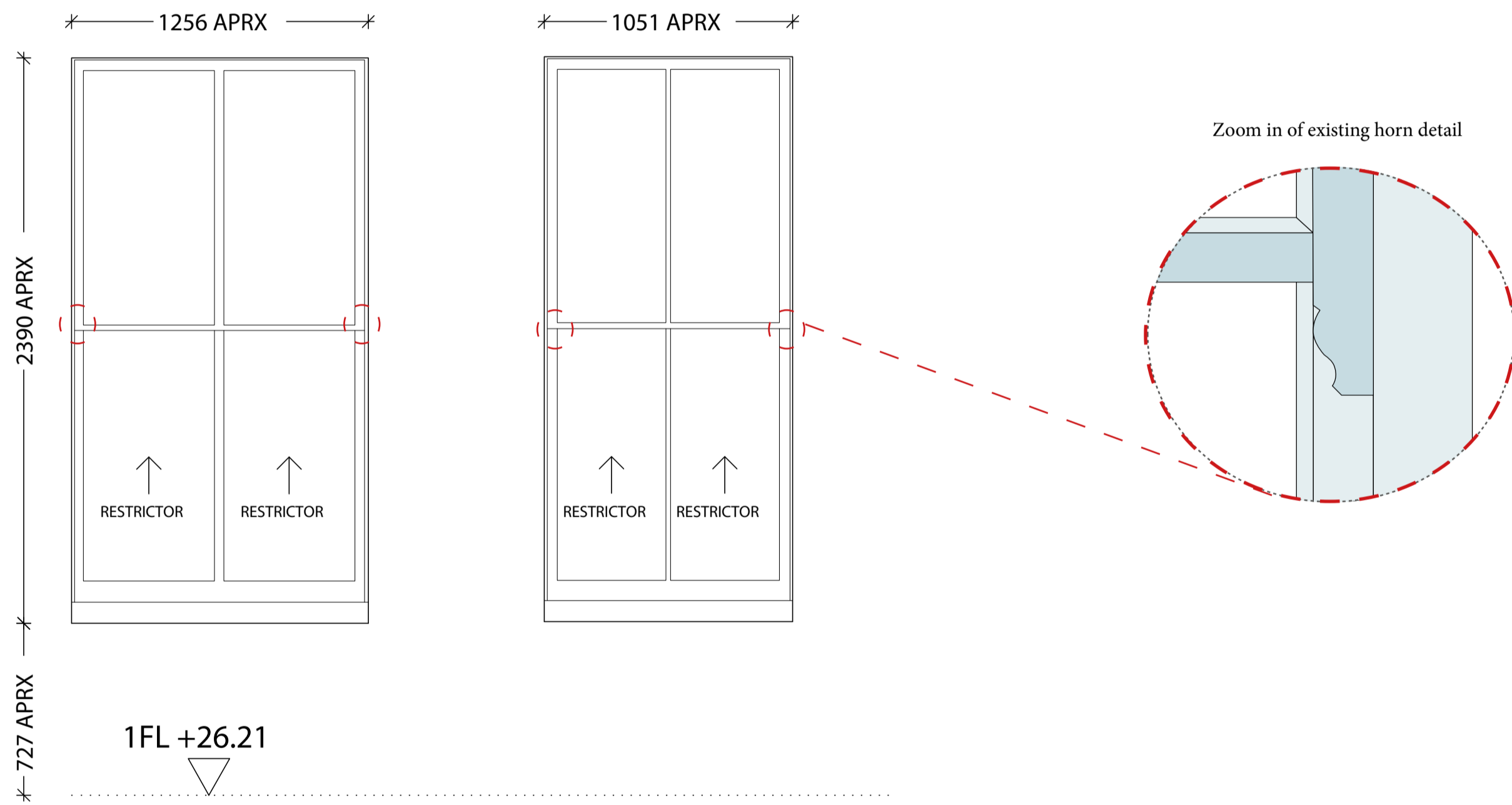

w1.01 & 02  
NORHTINGTON STREET ELEVATION

w1..03-06  
NORHTINGTON STREET ELEVATION

WORKING DRAWING  
27.01.2025

REV	DATE	DESCRIPTION
-----	------	-------------

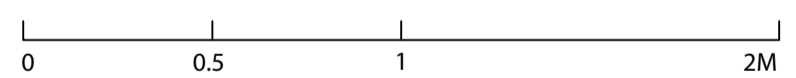

PROJECT NO  
9 Norhtington Street, 1896  
London,  
WC1N 2JF

DRAWING NO  
Window Schedule WS.03  
First Floor

NOTES

DO NOT SCALE OFF THIS DRAWING

ALL INDICATED DIMENSIONS TO BE CHECKED AND VERIFIED ON SITE BY THE MAIN CONTRACTOR BEFORE COMMENCEMENT OF ANY FABRICATION DRAWINGS OR WORK ON SITE.

REPORT ALL DISCREPANCIES TO THE ARCHITECT IMMEDIATELY.

THIS DRAWING IS TO BE READ IN CONJUNCTION WITH ALL RELATED ARCHITECTURAL AND STRUCTURAL ENGINEERING DRAWINGS, DETAILS AND OTHER RELEVANT INFORMATION.

NOTES

ALL WINDOW GLAZING UP TO 800MM FROM FFL TO BE TOUGHENED SAFETY GLASS WITH JUSTIFICATION TO ACT AS GUARDING - CONFIRMING WINDOWS ARE CAPABLE OF WITHSTANDING THE LOADINGS SET OUT IN BS EN 1991-1-1

WINDOW ELEVATIONS SHOW EXTERNAL VIEW TO BE READ IN CONJUNCTION WITH GA ELEVATIONS

ALL SAFETY GLASS TO HAVE REGISTERED SAFETY GLASS KITE MARK

ALL NEW CLEAR GLAZED WINDOWS TO HABITABLE ROOMS TO HAVE OPENABLE VENT OF 1/20TH FLOOR AREA

ANY VARIATION FROM DIMENSIONS OR SPECIFICATION TO BE AGREED WITH ARCHITECT PRIOR TO MANUFACTURE.

ALL DIMENSIONS ARE APPROXIMATE (FOR THE PURPOSE OF COSTING) UNLESS STATED OTHERWISE AND RELATE TO STRUCTURAL OPENINGS - ALL TBC ON SITE

ALL EXISTING WINDOW OPENINGS TO BE REPLACED TO BE PROFESSIONALLY SURVEYED PRIOR TO MANUFACTURING WINDOWS

ALL NEW EXTERNAL WINDOW AND DOOR UNITS TO HAVE A U-VALUE 1.2W/M<sup>2</sup>K OR BETTER

MAXIMUM WINDOW HANDLE HEIGHT TO BE 1200MM FROM FFL

WINDOWS AND DOORS WHICH ARE EASILY ACCESSIBLE MUST MEET OR EXCEED THE SECURITY REQUIREMENTS OF PAS24:2016.

TIMBER WINDOWS TO ONLY USE FSC 100% CERTIFIED TIMBER

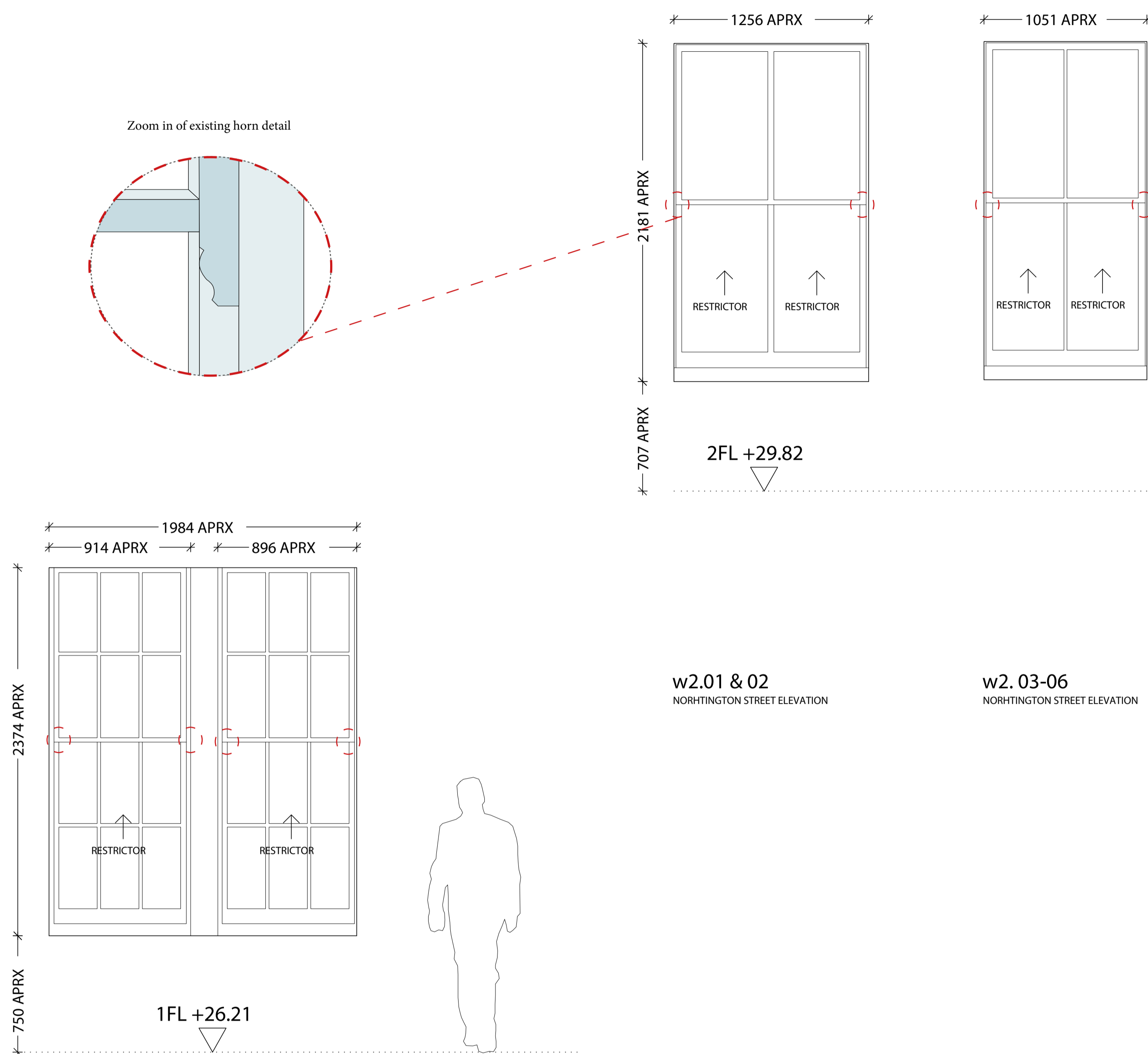

w1.12  
REAR ELEVATION APT.3

WORKING DRAWING  
27.01.2025

REV	DATE	DESCRIPTION
-----	------	-------------

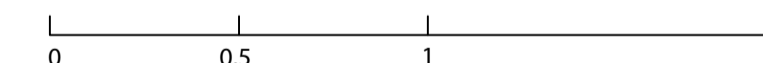

PROJECT NO  
9 Norhtington Street, 1896  
London,  
WC1N 2JF

DRAWING NO  
Window Schedule WS.04  
First Floor &  
Second Floor

NOTES

DO NOT SCALE OFF THIS DRAWING

ALL INDICATED DIMENSIONS TO BE CHECKED AND VERIFIED ON SITE BY THE MAIN CONTRACTOR BEFORE COMMENCEMENT OF ANY FABRICATION DRAWINGS OR WORK ON SITE.

REPORT ALL DISCREPANCIES TO THE ARCHITECT IMMEDIATELY.

THIS DRAWING IS TO BE READ IN CONJUNCTION WITH ALL RELATED ARCHITECTURAL AND STRUCTURAL ENGINEERING DRAWINGS, DETAILS AND OTHER RELEVANT INFORMATION.

NOTES

ALL WINDOW GLAZING UP TO 800MM FROM FFL TO BE TOUGHENED SAFETY GLASS WITH JUSTIFICATION TO ACT AS GUARDING - CONFIRMING WINDOWS ARE CAPABLE OF WITHSTANDING THE LOADINGS SET OUT IN BS EN 1991-1-1

WINDOW ELEVATIONS SHOW EXTERNAL VIEW TO BE READ IN CONJUNCTION WITH GA ELEVATIONS

ALL SAFETY GLASS TO HAVE REGISTERED SAFETY GLASS KITE MARK

ALL NEW CLEAR GLAZED WINDOWS TO HABITABLE ROOMS TO HAVE OPENABLE VENT OF 1/20TH FLOOR AREA

ANY VARIATION FROM DIMENSIONS OR SPECIFICATION TO BE AGREED WITH ARCHITECT PRIOR TO MANUFACTURE.

ALL DIMENSIONS ARE APPROXIMATE (FOR THE PURPOSE OF COSTING) UNLESS STATED OTHERWISE AND RELATE TO STRUCTURAL OPENINGS - ALL TBC ON SITE

ALL EXISTING WINDOW OPENINGS TO BE REPLACED TO BE PROFESSIONALLY SURVEYED PRIOR TO MANUFACTURING WINDOWS

ALL NEW EXTERNAL WINDOW AND DOOR UNITS TO HAVE A U-VALUE 1.2W/M<sup>2</sup>K OR BETTER

MAXIMUM WINDOW HANDLE HEIGHT TO BE 1200MM FROM FFL

WINDOWS AND DOORS WHICH ARE EASILY ACCESSIBLE MUST MEET OR EXCEED THE SECURITY REQUIREMENTS OF PAS24:2016.

TIMBER WINDOWS TO ONLY USE FSC 100% CERTIFIED TIMBER

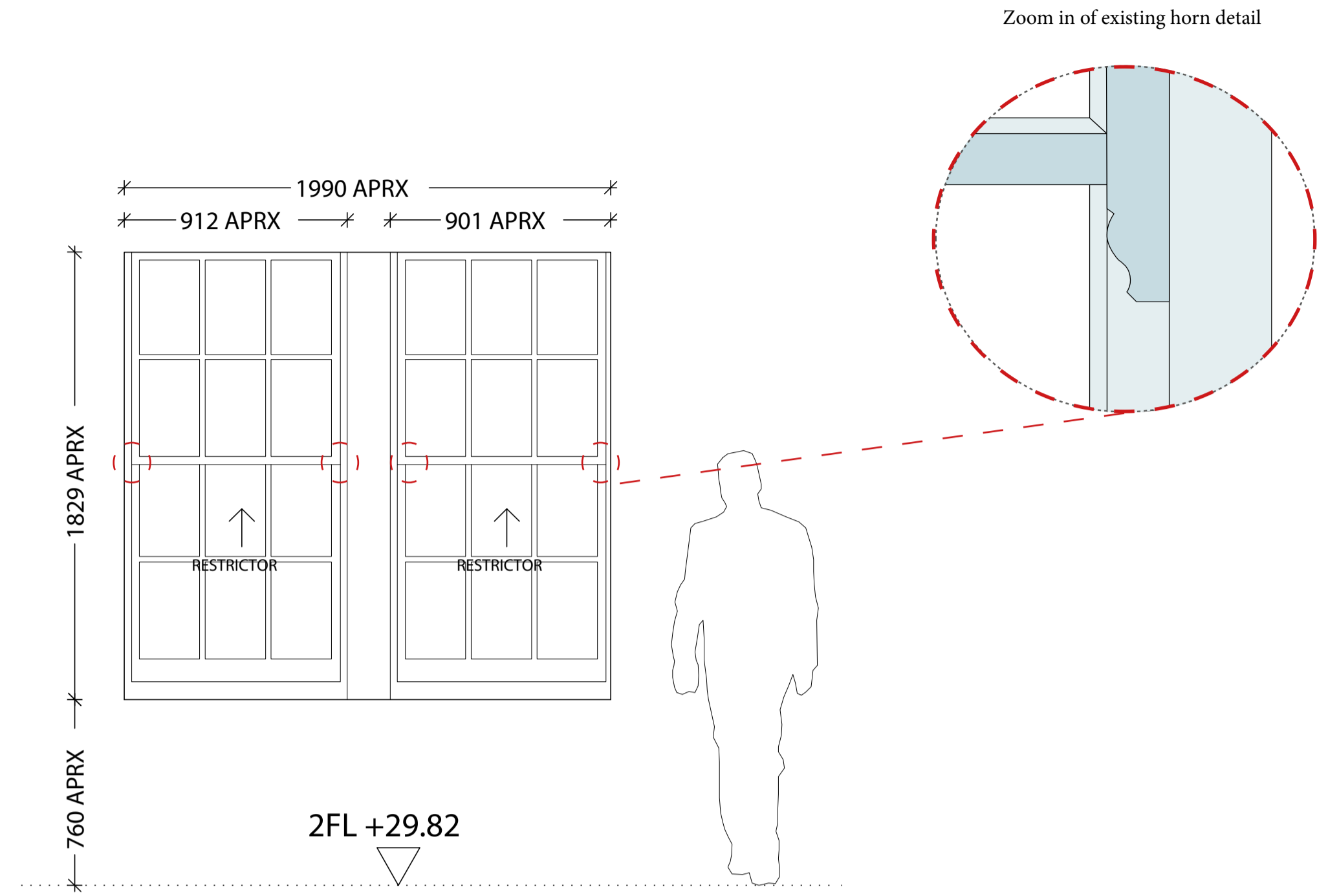

w2.12  
REAR ELEVATION

2FL +29.82

WORKING DRAWING  
27.01.2025

REV	DATE	DESCRIPTION
-----	------	-------------

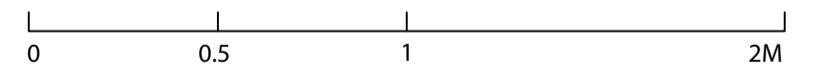

PROJECT NO  
9 Norhtington Street, 1896  
London,  
WC1N 2JF

DRAWING NO  
Window Schedule WS.04  
First Floor &  
Second Floor