



1 Existing South-East Elevation
Scale: 1:100 @ A1



2 Existing South-West Elevation
Scale: 1:100 @ A1



3 Existing North-West Elevation
Scale: 1:100 @ A1



4 Existing North-East Elevation
Scale: 1:100 @ A1

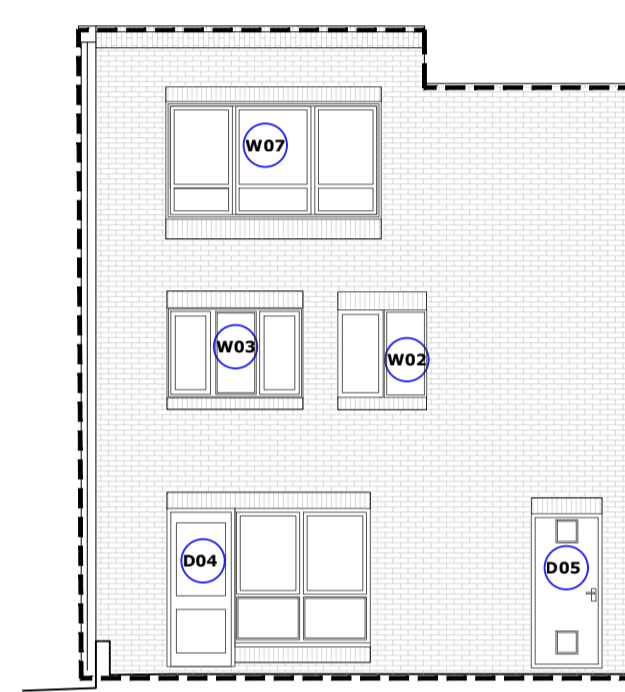

5 Existing North-West Elevation (behind)
Scale: 1:100 @ A1



6 Proposed South-East Elevation
Scale: 1:100 @ A1



7 Proposed South-West Elevation
Scale: 1:100 @ A1



8 Proposed North-West Elevation
Scale: 1:100 @ A1



9 Proposed North-East Elevation
Scale: 1:100 @ A1

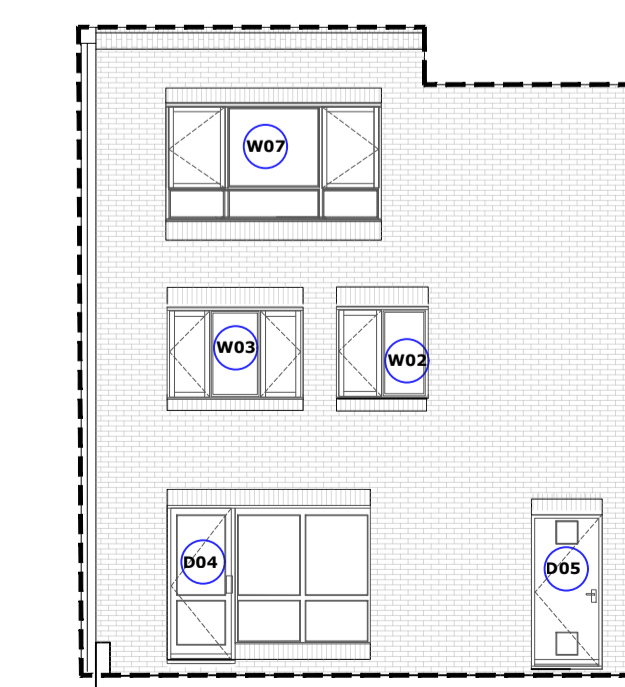

10 Proposed North-West Elevation (behind)
Scale: 1:100 @ A1

Rev	Description	By	DA	DD	MM	YY
P5	W07 3-Panel	SN	AJ	26	02	2024
P4	Proposed W07 Tweak	SN	AJ	23	02	2024
P3	Proposed Windows Revised	SN	AJ	06	02	2024
P2	Frame Sizes	AP	AJ	27	02	2024
P1	Planning	AP	AS	06	12	2024

© This drawing and any design herein is the copyright of Potter Raper and must not be reproduced without their written consent. All drawings remain the property of Potter Raper. Figure dimensions only to be taken from this drawing. All dimensions to be checked on site. Please inform Potter Raper immediately of any discrepancies before work proceeds.

Client	Wates
Project Name	Capital Works
Project Location	Cherry Tree Court 91-93 Camden Road London NW1 9HX
Sheet Name	Existing and Proposed Elevations
Project Status	Planning
Drawing No.	11085-PR-CTC-ZZ-DR-A-PL201
Scale	1:100 @ A1
Duncan House 1A Burnhill Road Beckenham Kent BR3 3LA Tel: 020 8656 3538	

