

26th Floor Roof Plan

TREES

- T-1 Specimen/feature trees 8no.**
Large trees, 60-70cm girth, 7-10+ metres high
Indicative list of tree species:
Liquidambar styraciflua
Metasequoia glyptostroboides
Quercus palustris
- T-2 Semi mature trees 14no.**
Medium trees, 35-45cm girth, 6-7 metres high
Indicative list of tree species:
Acer campestre 'Streetwise'
Acer x freemanii 'Armstrong'
Gleditsia triacanthos 'Skyline'
Prunus 'Umineko'
Sorbus aucuparia 'Streetwise' (Rowan)
Tilia cordata 'Greenspire'
- T-3 Multi-stem trees 14no.**
Small trees, 25-30cm girth, min. 5 metres high
Amelanchier lamarckii
Betula pendula
Cornus mas/kousa
Corylus avellana (Hazel)
Crataegus persimilis 'Prunifolia'
Hamamelis x intermedia 'Arnold Promise'

Planting		
PL1	Park Avenue planting Anemanthale lessoniana Anemone nemorosa Anemone x Hybrida 'Whirlwind' Astilbe 'Snowdrift' Brunera macrophylla Deschampsia caespitosa Dryopteris affinis Echium vulgare Euphorbia amygdaloides var. robbiae Galium odoratum Geranium phaeum Geranium sanguineum Helleborus foetidus Laphangium luteoalbum 'Jersey cudweed' Luzula sylvatica Matthiola bicornis Pittosporum tobira Polystichum setiferum Sarcococca confusa Tiarella 'Spring Symphony' Veronicastrum virginicum 'Album' Viburnum tinus 'French White'	275.03
PL2	Avenue Road planting Achillea 'Terracotta' Anemone x Hybrida 'Whirlwind' Agastache 'Blue Fortune' Calamagrostis x acutiflora 'Karl Foerster' *Cornus sanguinea 'Anny's Winter Orange' Cornus alba 'Kesselringii' Echium vulgare Hydrangea paniculata 'Confetti' Lavandula x intermedia Lonicera periclymenum Miscanthus sinensis 'Morning Light' Panicum virgatum 'Heavy Metal' Perovskia 'Bluespire' Phlomis tuberosa 'Amazone' Rudbeckia fulgida 'Goldsturm' Salvia x sylvestris 'Mainacht' Santolina rosmarinifolia Silyba gigantea Verbena bonariensis Veronicastrum virginicum	175sqm
PL-R	Biodiverse green roof Minimum 100mm substrate in line with GRO Code 2014, seeded with native wildflower mix To include Laphangium luteoalbum 'Jersey cudweed'	428.10

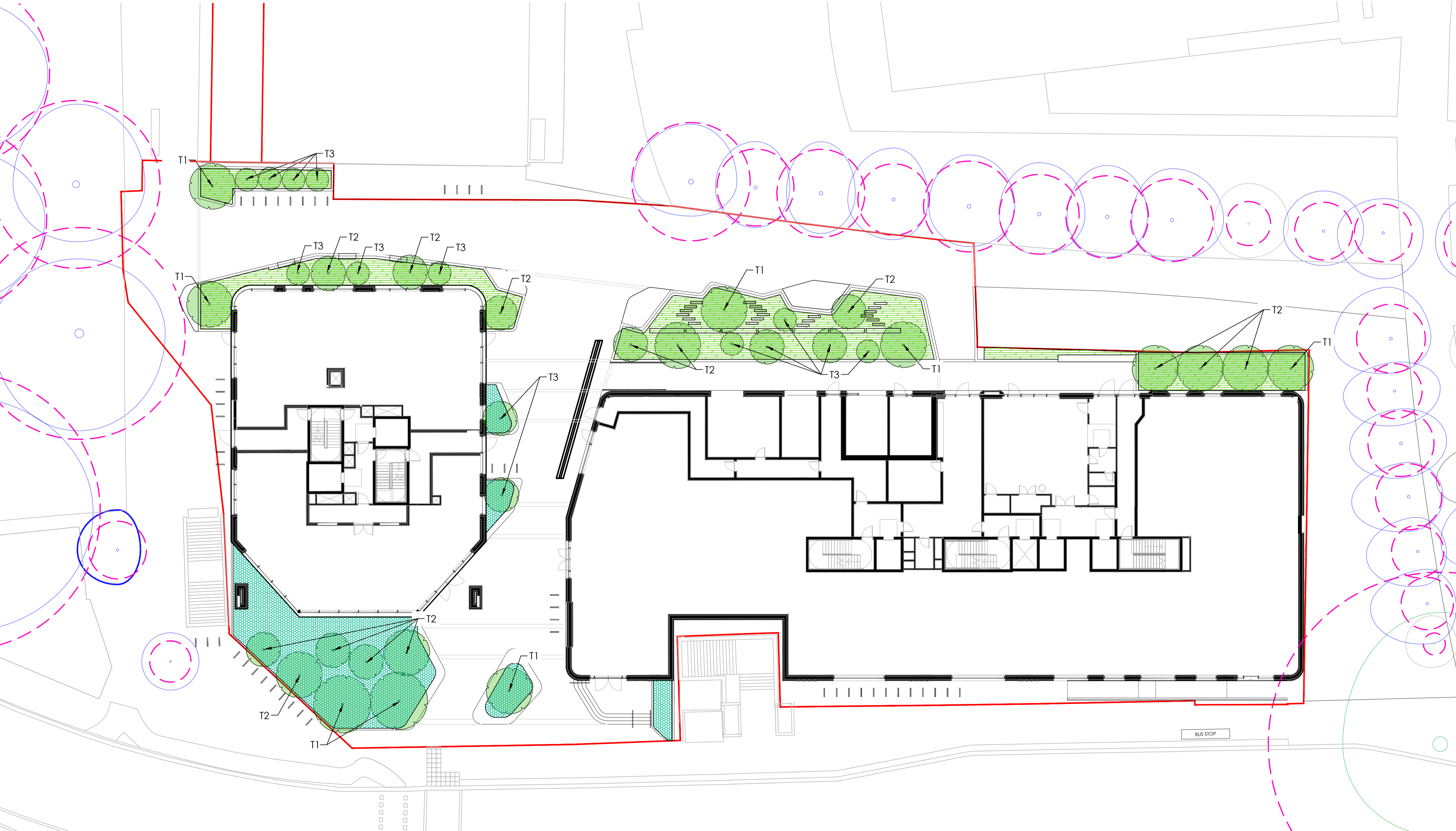

DATE	DRAWN	DESCRIPTION OF REVISION	REVISION LETTER	CHECKED BY
2023.02.07	NG	For planning 002	P01	JT
2023.02.27	NG	For planning 002	P02	JT
2024.02.13	NG	For planning 004T1	P04	JT
2024.02.29	NG	For information	P05	JT
2024.03.18	NG	For information	P02	JT
2024.07.03	NG	For information	P01	JT

- NOTES:**
- This drawing is to be read in conjunction with all relevant contract documentation from the design team, with any conflicting information to be brought to the attention of Turkington Martin Landscape Architects in writing before commencing on site.
 - The contractor is to check and verify all levels and dimensions before construction. Any discrepancies are to be brought to the attention of Turkington Martin Landscape Architects in writing before commencing on site.
 - All dimensions in mm, unless otherwise stated.
 - Do not scale from this drawing.
 - All sub base and concrete design and specification to engineer's details. All diagrams provided here are purely indicative.
 - Waterproofing of any element to be specified by others.
 - All proprietary products shall be installed in accordance with manufacturers written instructions.
 - Plant numbers are an indication only and plants should be ordered to suit site areas in accordance with scheduled plant densities.
 - Any proposed plant substitution shall be agreed with the landscape architect prior to ordering.

turkington martin

Unit 2, Floor 2, Building C1, Design District,
Soames Walk, London SE10 0BQ
T: +44 (0)20 3909 5979
E: studio@turkingtonmartin.com

Client
Regal

PROJECT TITLE
100 Avenue Road

DRAWING TITLE
Planting GA Ground floor

DRAWING STATUS
For Planning

DRAWING SCALE: 1:200
PAPER SIZE: A1

DRAWN BY: NG
CHECKED BY: JT

DRAWN DATE: 2024.07.03
CHECKED DATE: 2024.07.03

DRAWING NUMBER: AR657-TML-ZZ-ZZ-DR-L-0501
REVISION: P06

Turkington Martin LANDSCAPE ARCHITECTS