

Notes:

Use written dimensions only, do not scale from drawing. Use latest revision of all referenced information.

All measurements are in metres, unless stated otherwise.

Plan is based on the InlinkUK BT Existing & Proposed Site Plan, No. CMD-148-SP-01, dated 30 April 2018, and the information obtained during site visit in December 2024.

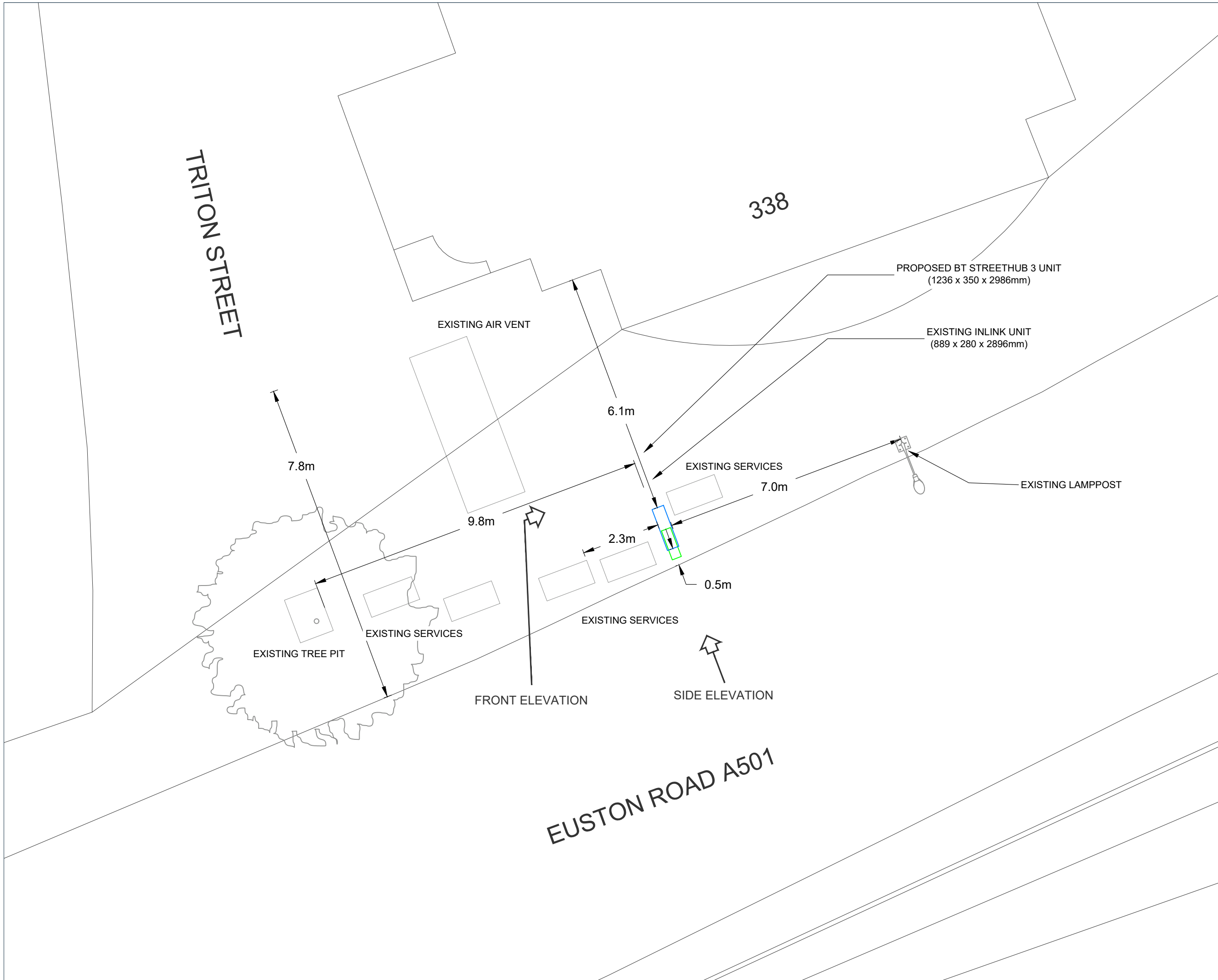

Drawing Status:

Planning

Site Ref:

UK-046882

Site Name and Address:

Euston Road (No.338 Regent's Place),
London, NW1 3BG

Coords: 529019, 182234

Drawing Name:

Proposed Site Plan

Drawing No: 24006842_PLN_SI_2.1

Rev	Date	Description
-	20.02.2025	First Issue

Drawn:	AS
Approved:	NA
Sheet No:	1 of 1
Sheet Size:	A3



The information contained in this document is confidential and protected by copyright. The use, copying or disclosure to a third party, either wholly or in part, except with the written permission of, and in the manner prescribed by Dalcour Maclaren constitutes an infringement of copyright. Dalcour Maclaren does not warrant that this document is definitive nor free of error and does not accept liability for any loss caused or arising from reliance upon information provided herein. Although our best efforts have been made to ensure the accuracy of these plans, all measurements must be confirmed on site. BASED UPON THE ORDNANCE SURVEY MAP WITH THE SANCTION OF THE CONTROLLER OF HM STATIONERY OFFICE. CROWN COPYRIGHT RESERVED. OS LICENCE No. 100042124

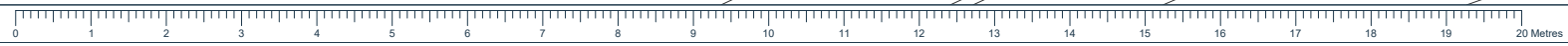

Notes:

Use written dimensions only, do not scale from drawing. Use latest revision of all referenced information.

All measurements are in metres, unless stated otherwise.

Plan is based on the InlinkUK BT Existing & Proposed Elevations, No. CMD-148-EL-V2, dated 09 May 2018, and the information obtained during site visit in December 2024.



EXISTING FRONT ELEVATION



Scale 1:50

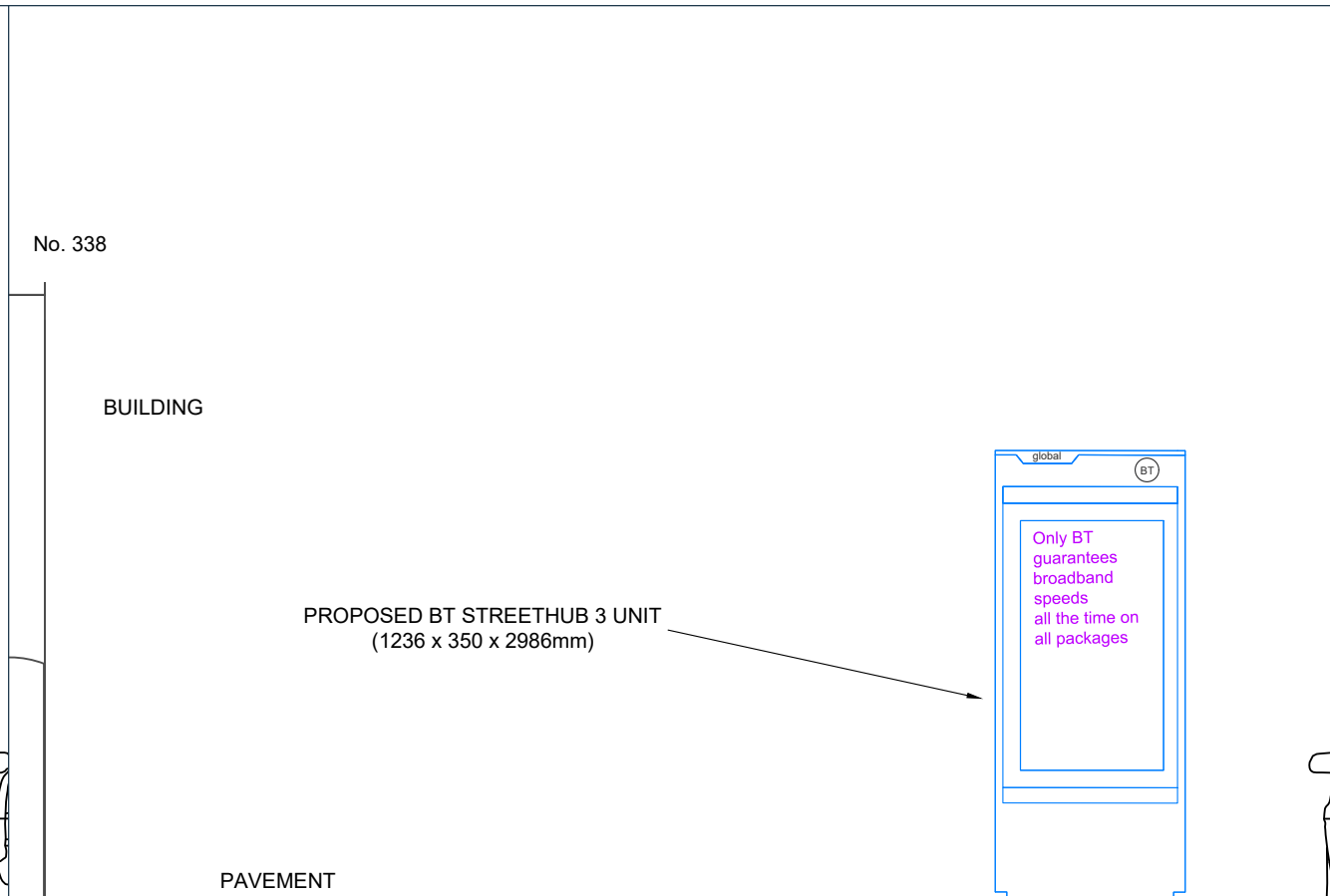

PROPOSED FRONT ELEVATION



Scale 1:50



PROPOSED PHOTOMONTAGE

Not To Scale

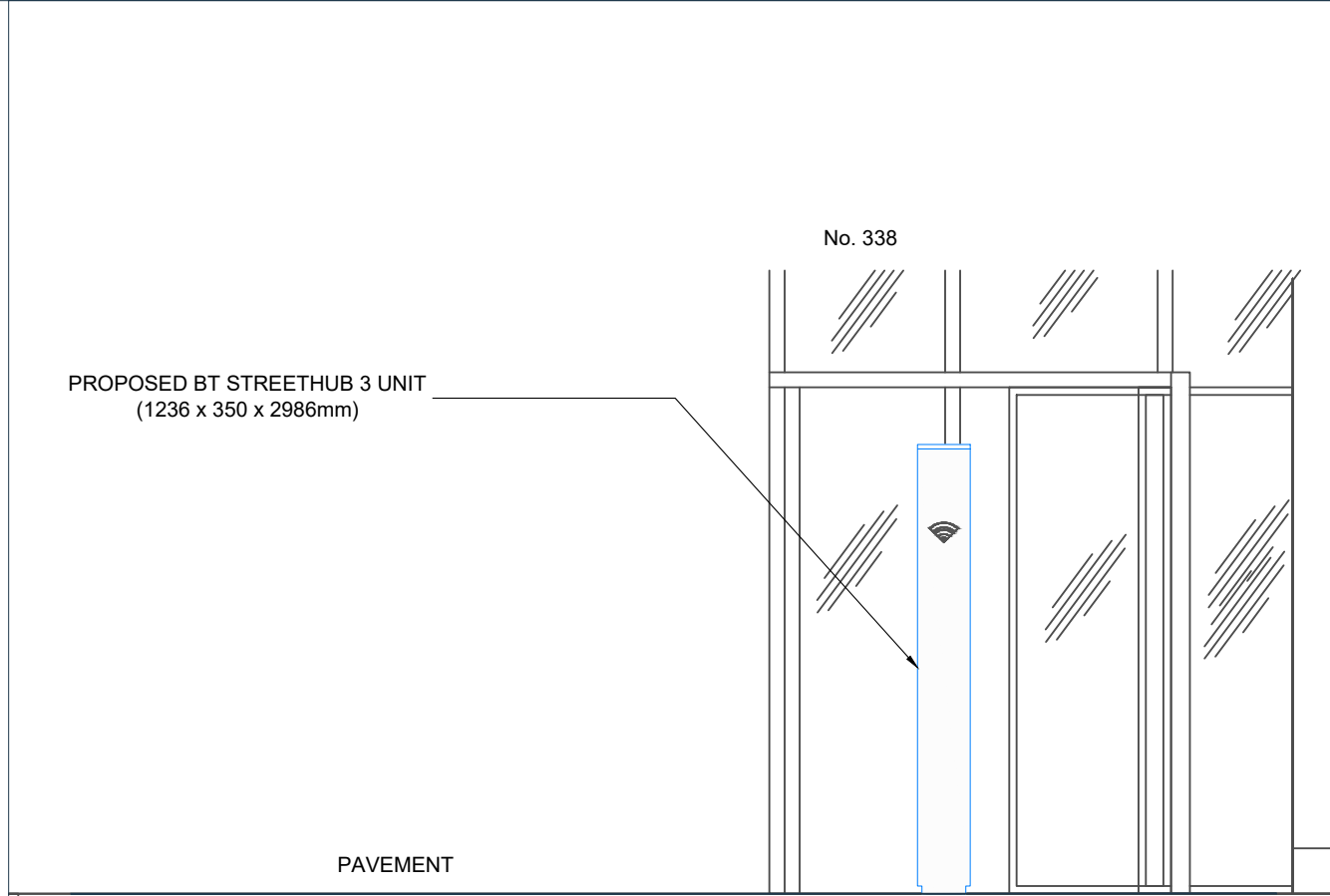

PROPOSED SIDE ELEVATION



Scale 1:50

Drawing Status:

Planning

Site Ref:

UK-046882

Site Name and Address:

Euston Road (No.338 Regent's Place), London, NW1 3BG

Coords: N/A

Drawing Name:

Elevation Plan

Drawing No: 24006842_PLN_EL_3.1

Rev	Date	Description
-	20.02.2025	First Issue

Drawn:	AS
Approved:	NA
Sheet No:	1 of 1
Sheet Size:	A3



The information contained in this document is confidential and protected by copyright. The use, copying or disclosure to a third party, either wholly or in part, except with the written permission of, and in the manner prescribed by Dalcour Maclaren constitutes an infringement of copyright. Dalcour Maclaren does not warrant that this document is definitive nor free of error and does not accept liability for any loss caused or arising from reliance upon information provided herein. Although our best efforts have been made to ensure the accuracy of these plans, all measurements must be confirmed on site.