



01
SITE LOCATION PLAN
1:1250



02
BLOCK PLAN
1:500



03
VIEW OF THE TERRACE

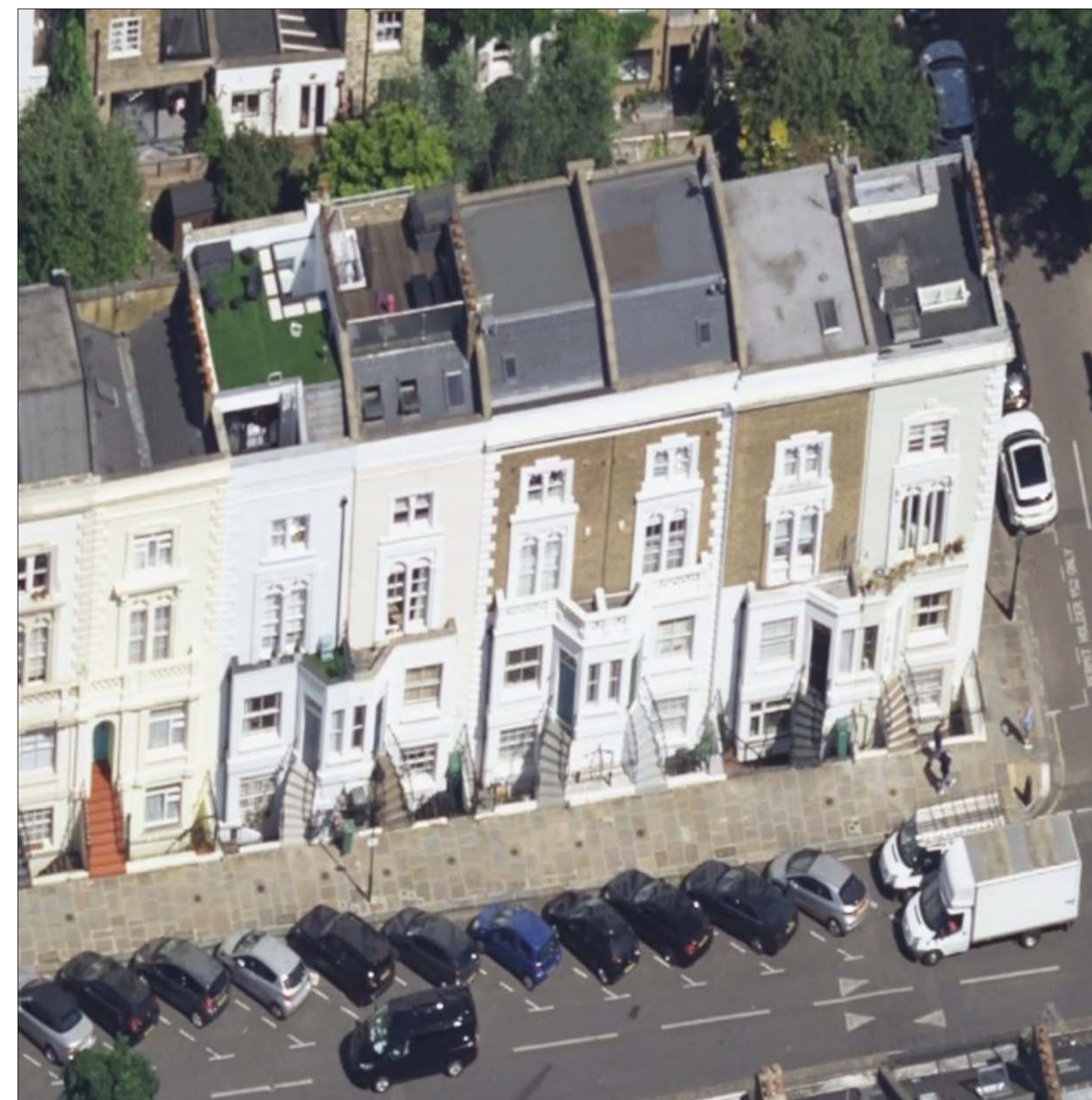

04
BIRDS EYE VIEW

IF SUBMITTED FOR PLANNING, YOU CAN SCALE FROM DRAWING
IF FOR CONSTRUCTION, DO NOT SCALE FROM THIS DRAWING
The contractor shall check and verify all dimensions on site and report any discrepancies in writing to the architect before proceeding with work.

FOR ELECTRONIC DATA USE
Electronic data/drawings are issued as "read only" and should not be interrogated for measurement. All dimensions and levels should be read only from those values stated in text, on the drawing.

AREA MEASUREMENT
The areas are approximate and can only be verified by a detailed dimensional survey of the completed building. Any decisions to be made on the basis of these predictions whether as to project viability, pre-letting, lease agreements or the like should include due allowance for the increases and decreases inherent in the design development and building processes. Figures relate to the Birely areas of the building at the current state of the design and using Gross External Area (GEA), Gross Internal Area (GIA) and Net Internal Area (NIA) method of measurement from the Code of Measuring Practice, 5th edition (RICS code of practice). All areas are subject to Town Planning and Conservation Area Consent, and detailed Rights to Light analysis.

REVISION	DATE	COMMENT

PROJECT:
36 GRAFTON TERRACE
NW5

CLIENT:
FREDERIC McCULLOCH
ANTHONY MONAGHAN

DRAWING:
SITE PLAN, BLOCK PLAN
AND PHOTOS

SCALE BAR:

DATE: 14.02.25	SCALE: VARIES	DRAWN: DW	CHECK: DG
REASON FOR ISSUE: PLANNING			NORTH:
DRAWING NO: 0172_02_PL_000			REV: -

IF SUBMITTED FOR PLANNING, YOU CAN SCALE FROM DRAWING
 IF FOR CONSTRUCTION, DO NOT SCALE FROM THIS DRAWING
 The contractor shall check and verify all dimensions on site and report any discrepancies in writing to the architect before proceeding with work.

FOR ELECTRONIC DATA USE
 Electronic data/drawings are issued as "read only" and should not be interrogated for measurement. All dimensions and levels should be read only from those values stated in text, on the drawing.

AREA MEASUREMENT
 The areas are approximate and can only be verified by a detailed dimensional survey of the completed building. Any decisions to be made on the basis of these predictions whether as to project viability, pre-letting, lease agreements or the like should include due allowance for the increases and decreases inherent in the design development and building processes. Figures relate to the Birely areas of the building at the current state of the design and using Gross External Area (GEA), Gross Internal Area (GIA) and Net Internal Area (NIA) method of measurement from the Code of Measuring Practice, 5th edition (RICS code of practice). All areas are subject to Town Planning and Conservation Area Consent, and detailed Rights to Light analysis.

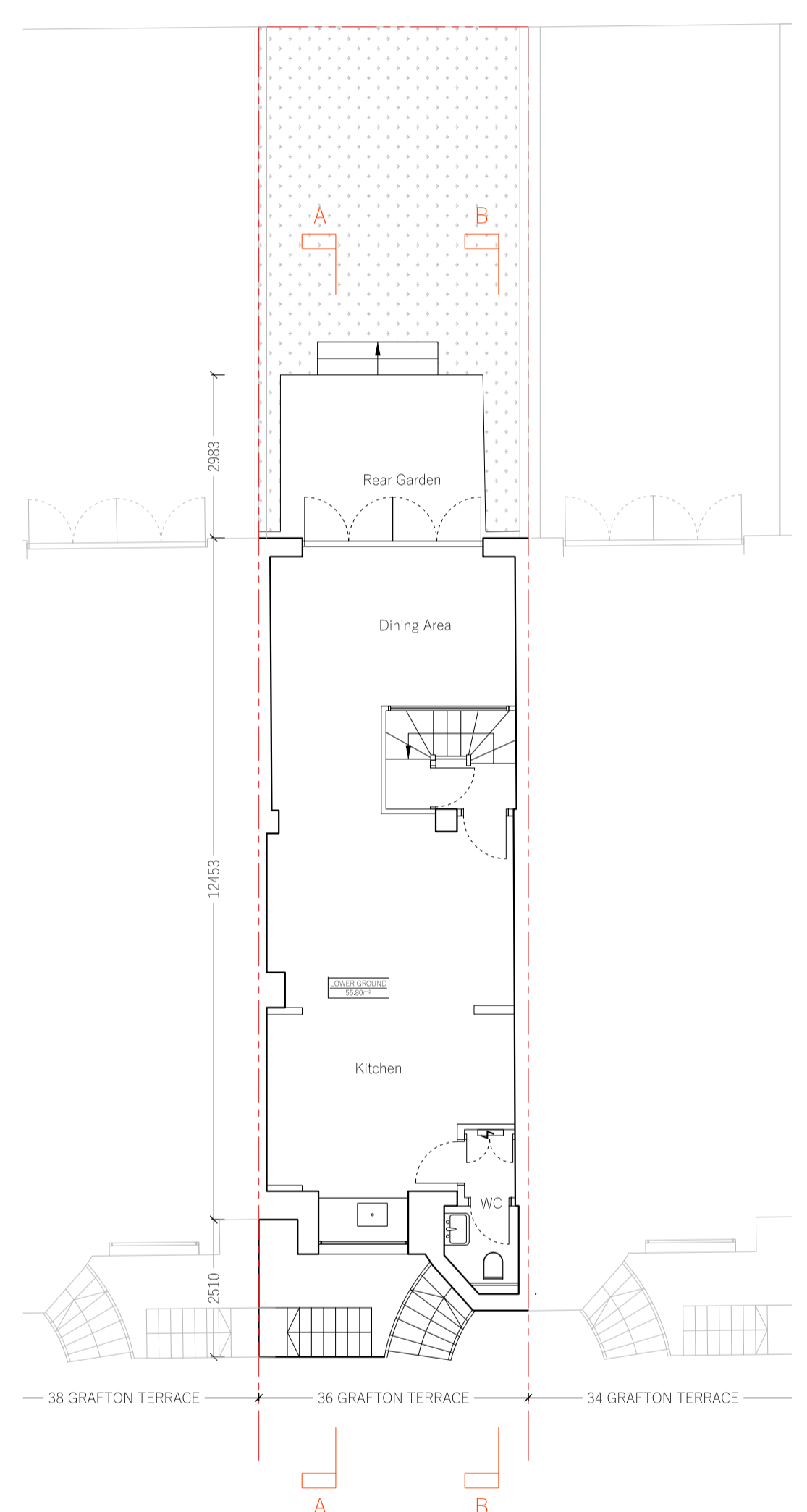

01
LOWER GROUND FLOOR

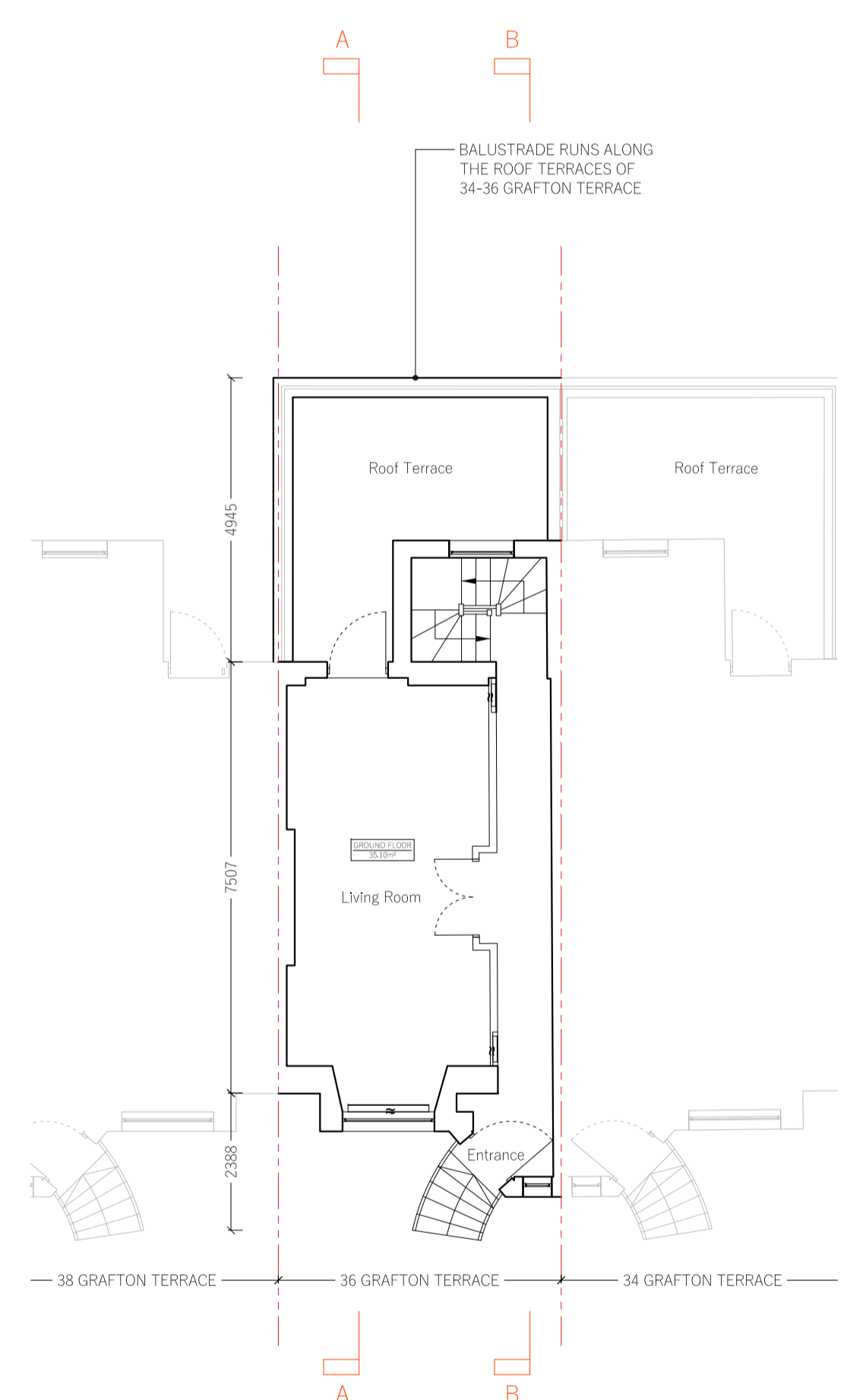

02
UPPER GROUND FLOOR

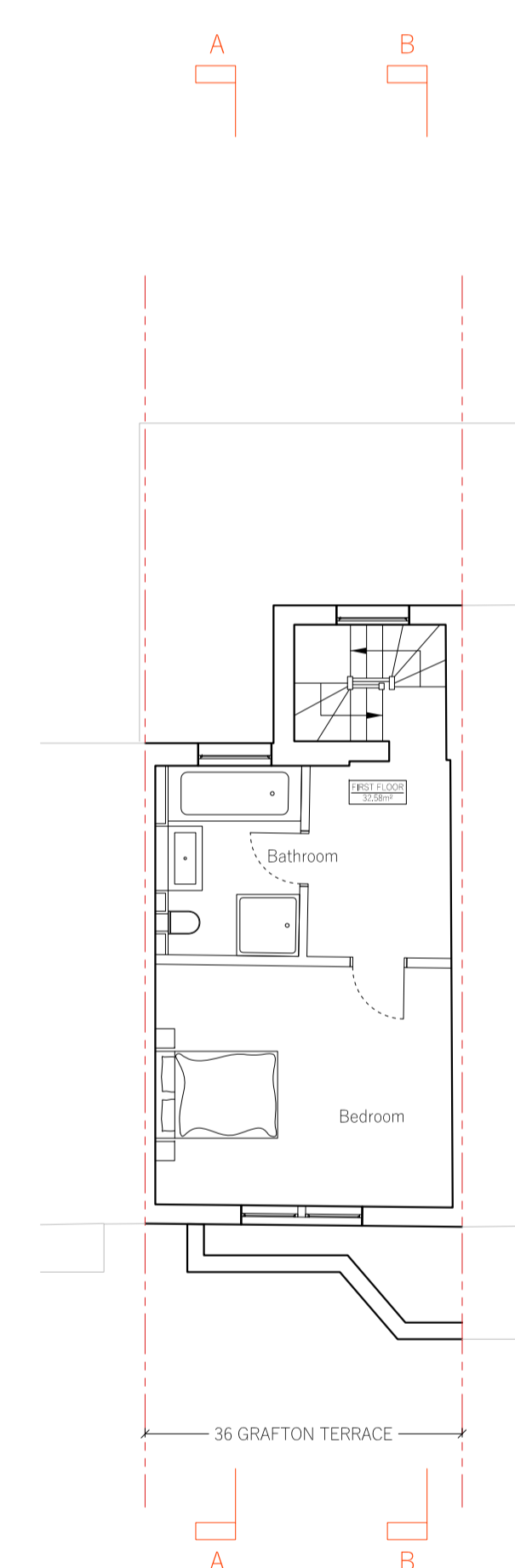

03
FIRST FLOOR

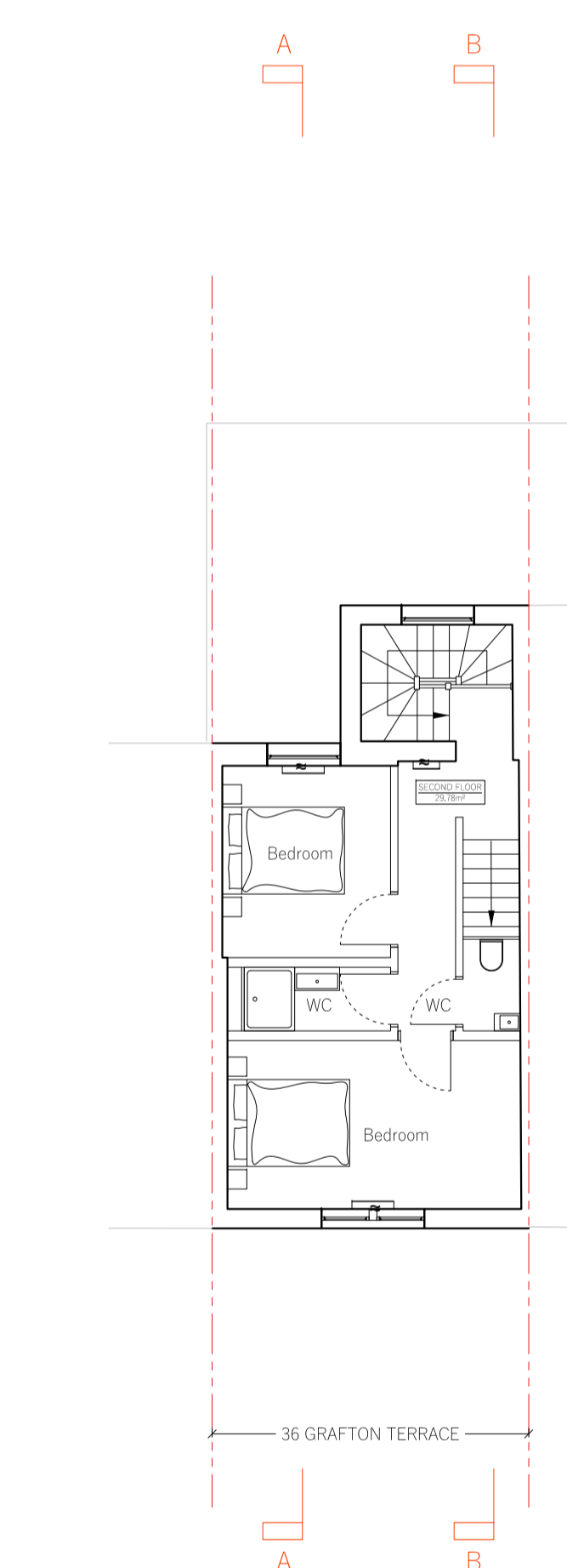

04
SECOND FLOOR

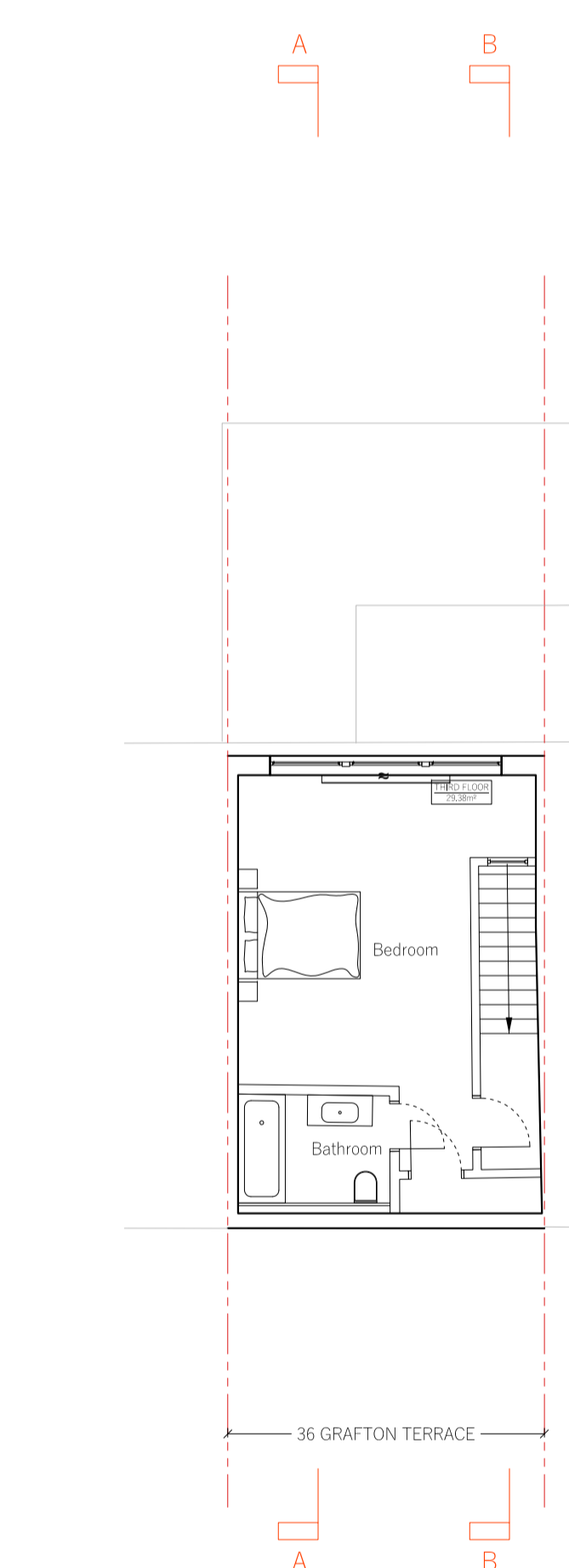

05
THIRD FLOOR

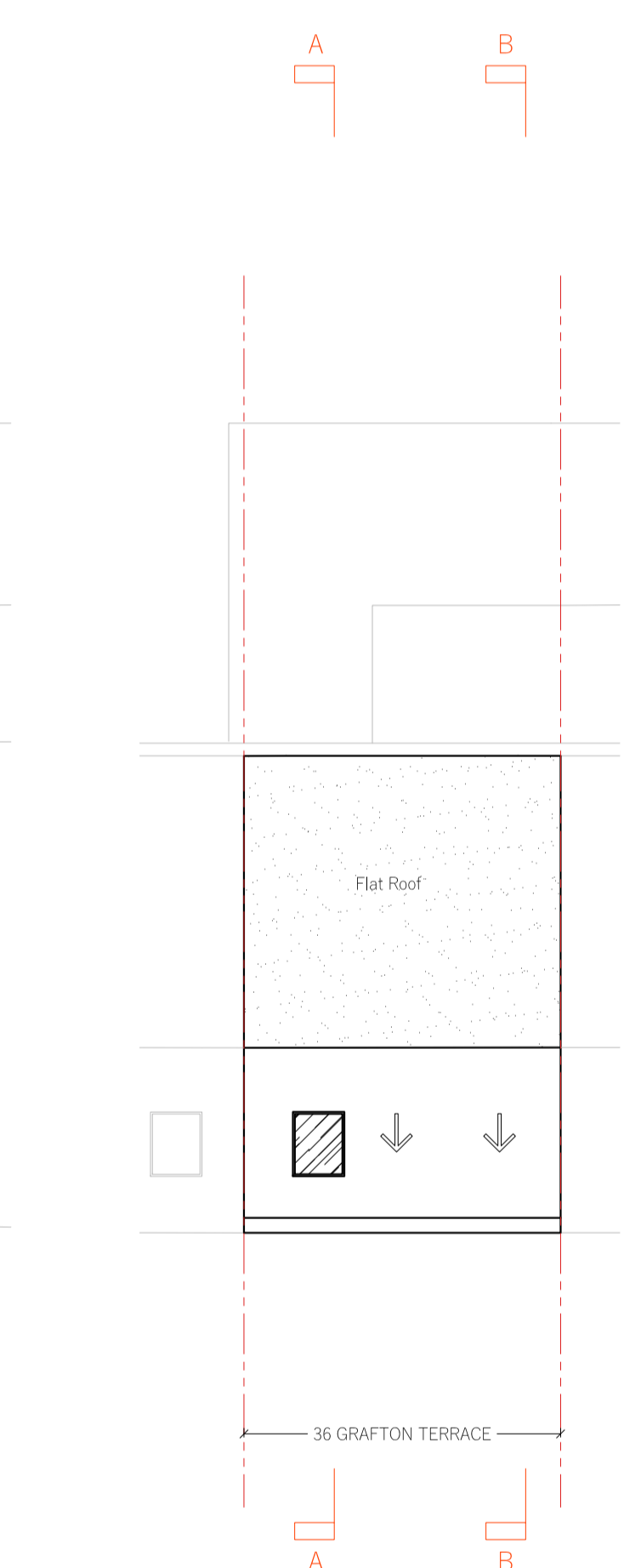

06
ROOF PLAN

REVISION	DATE	COMMENT

PROJECT:
**36 GRAFTON TERRACE
 NW5**

CLIENT:
**FREDERIC McCULLOCH
 ANTHONY MONAGHAN**

DRAWING:
EXISTING PLANS

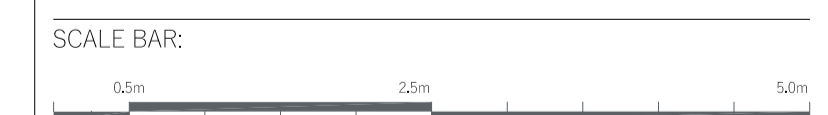

DATE: 10.02.2025	SCALE: 1:100 @ A1	DRAWN: OP	CHECK: DW
REASON FOR ISSUE: PLANNING			NORTH:
DRAWING NO: 0172_02_PL_001			REV: -

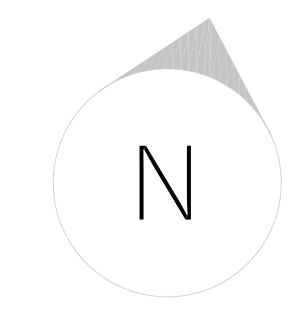

DHaus
 THE DHAUS COMPANY LIMITED | UNIT 13, OLD BARRY COURT | 17 CROUCH HILL | LONDON N4 4AP
 info@dhaus.com

IF SUBMITTED FOR PLANNING, YOU CAN SCALE FROM DRAWING
 IF FOR CONSTRUCTION, DO NOT SCALE FROM THIS DRAWING
 The contractor shall check and verify all dimensions on site and report any discrepancies in writing to the architect before proceeding with work.

FOR ELECTRONIC DATA USE
 Electronic data/drawings are issued as "read only" and should not be interrogated for measurement. All dimensions and levels should be read only from those values stated in text, on the drawing.

AREA MEASUREMENT
 The areas are approximate and can only be verified by a detailed dimensional survey of the completed building. Any decisions to be made on the basis of these predictions whether as to project viability, pre-letting, lease agreements or the like should include due allowance for the increases and decreases inherent in the design development and building processes. Figures relate to the Birely areas of the building at the current state of the design and using Gross External Area (GEA), Gross Internal Area (GIA) and Net Internal Area (NIA) method of measurement from the Code of Measuring Practice, 5th edition (RICS code of practice). All areas are subject to Town Planning and Conservation Area Consent, and detailed Rights to Light analysis.

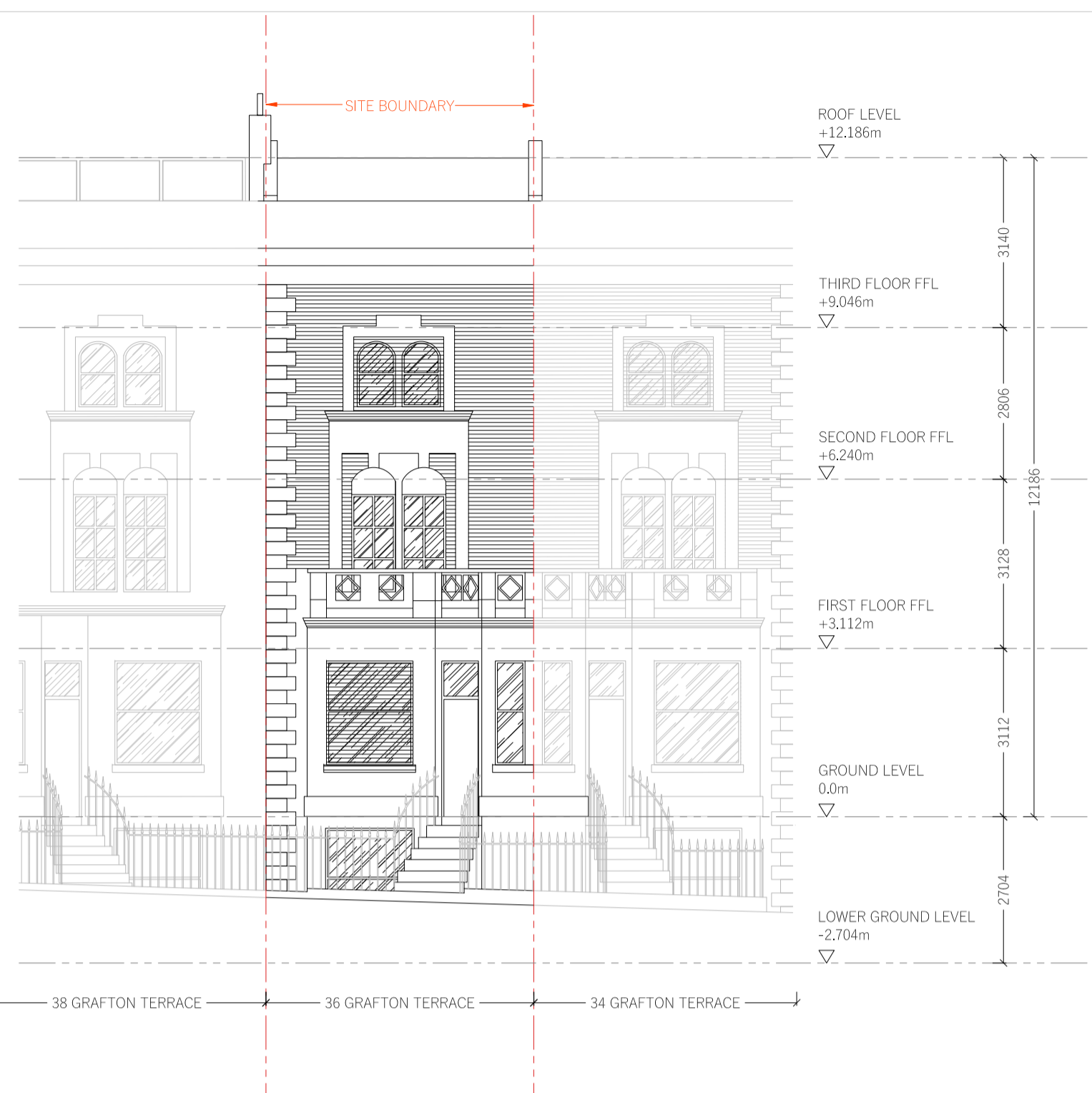

01
FRONT ELEVATION

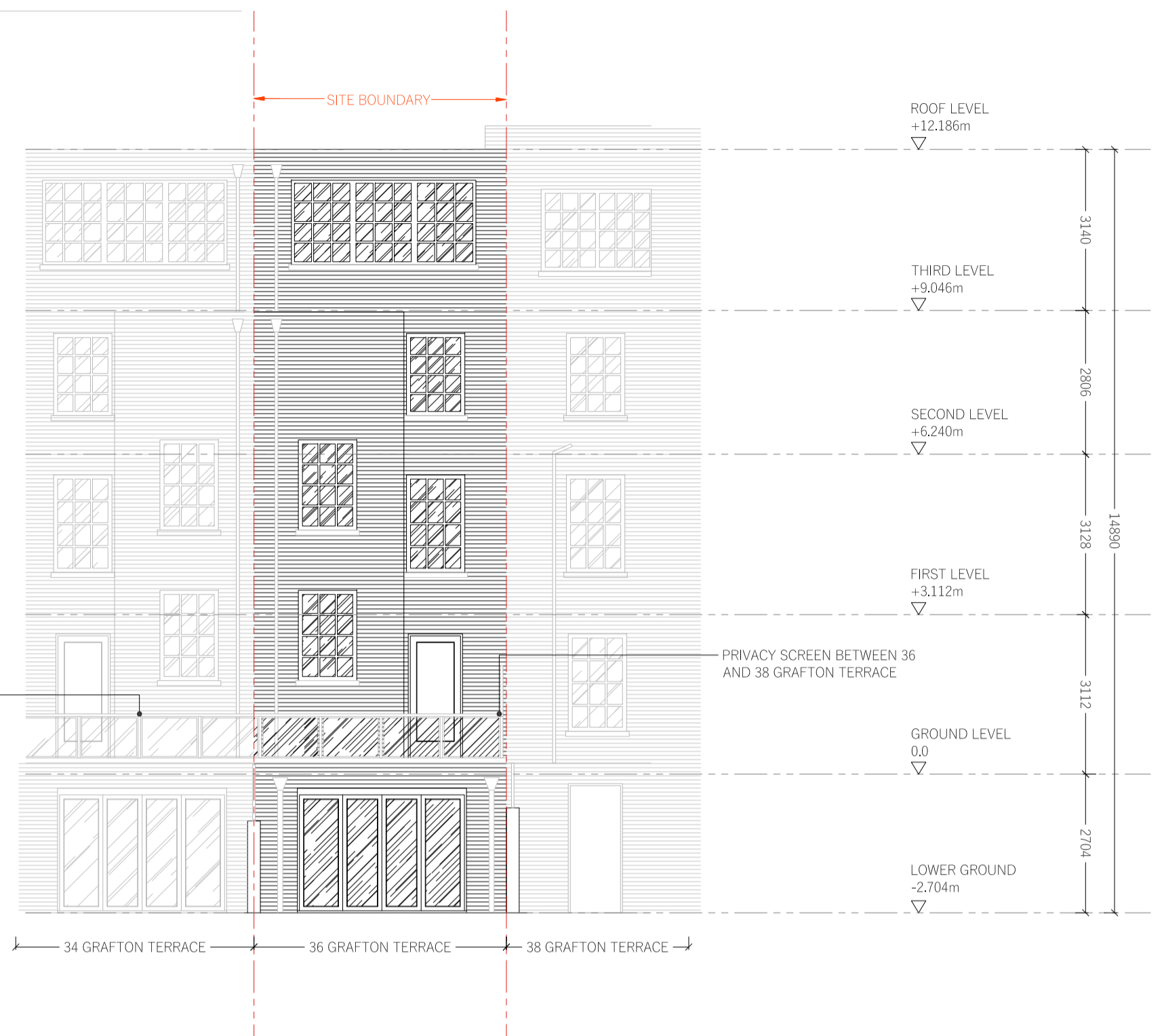

02
REAR ELEVATION

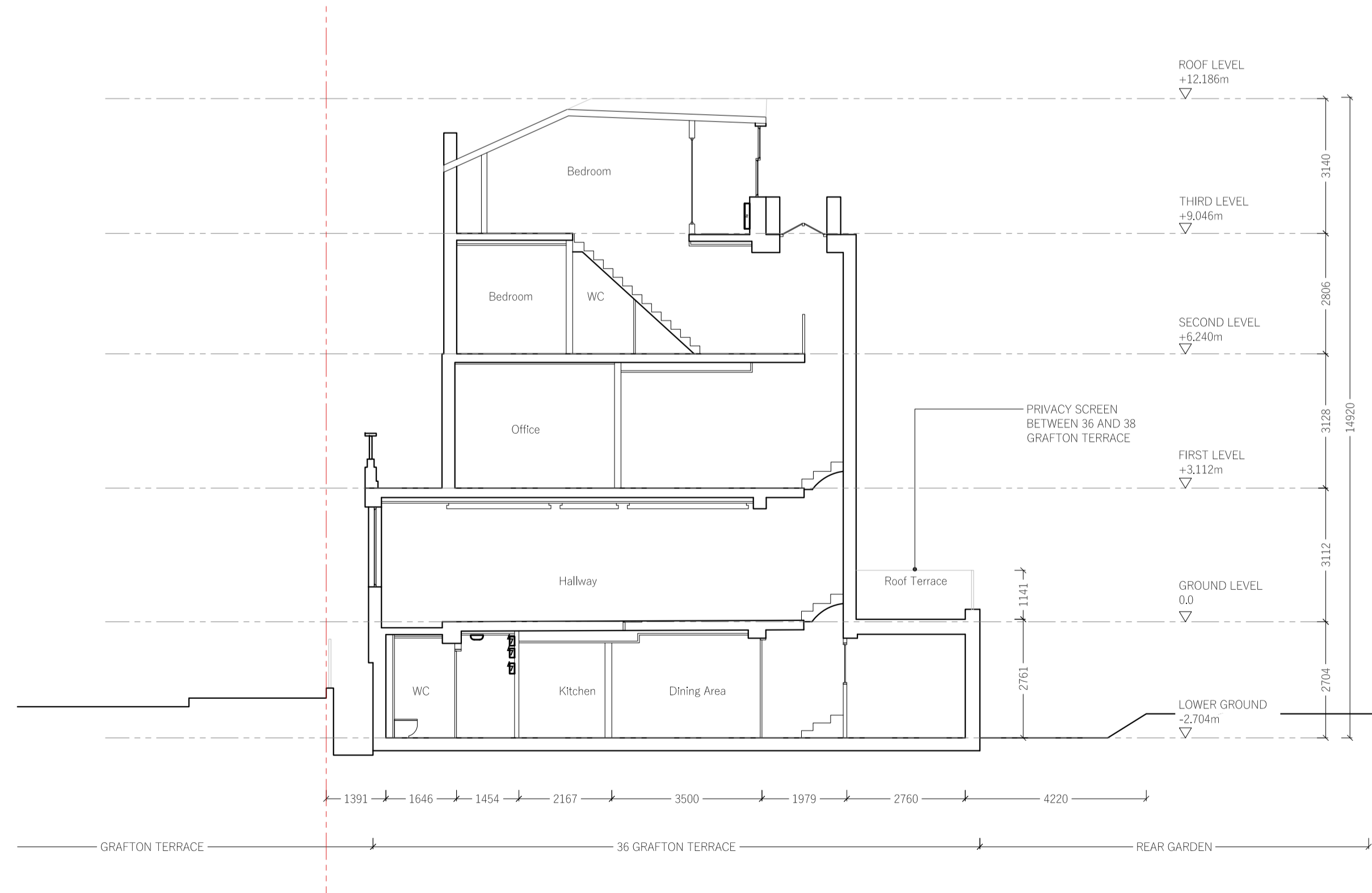

03
SECTION AA

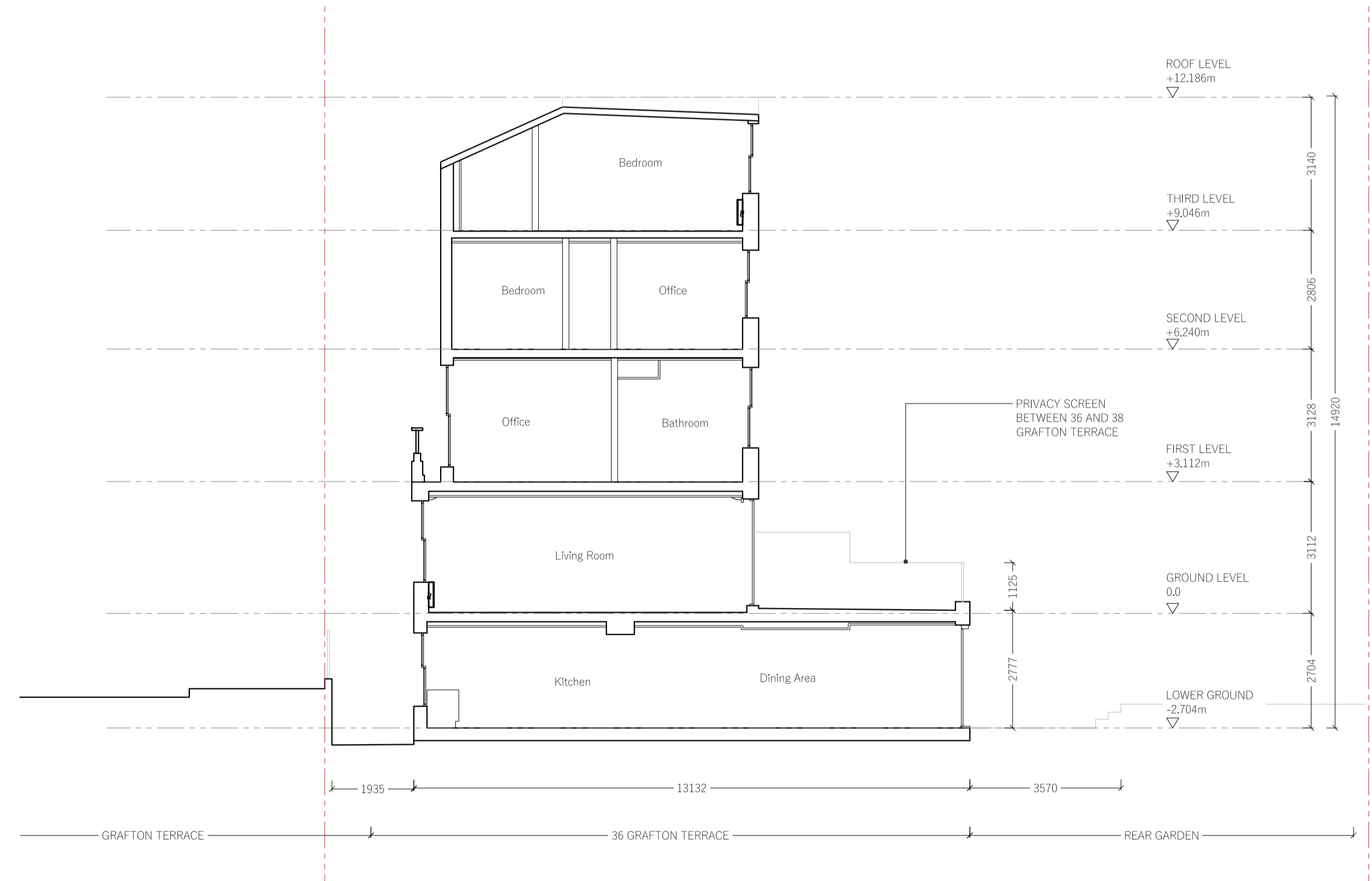

04
SECTION BB

REVISION	DATE	COMMENT

PROJECT:
**36 GRAFTON TERRACE
 NW5**

CLIENT:
**FREDERIC McCULLOCH
 ANTHONY MONAGHAN**

DRAWING:
EXISTING DRAWINGS

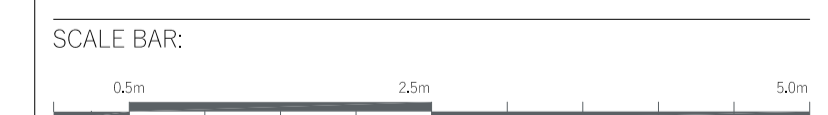

DATE: 10.02.2025	SCALE: 1:100 @ A1	DRAWN: OP	CHECK: DW
REASON FOR ISSUE: PLANNING			NORTH: ○
DRAWING NO: 0172_02_PL_002			REV: -

IF SUBMITTED FOR PLANNING, YOU CAN SCALE FROM DRAWING
 IF FOR CONSTRUCTION, DO NOT SCALE FROM THIS DRAWING
 The contractor shall check and verify all dimensions on site and report any discrepancies in writing to the architect before proceeding with work.

FOR ELECTRONIC DATA USE
 Electronic data/drawings are issued as "read only" and should not be interrogated for measurement. All dimensions and levels should be read only from those values stated in text, on the drawing.

AREA MEASUREMENT
 The areas are approximate and can only be verified by a detailed dimensional survey of the completed building. Any decisions to be made on the basis of these predictions whether as to project viability, pre-letting, lease agreements or the like should include due allowance for the increases and decreases inherent in the design development and building processes. Figures relate to the Bieky areas of the building at the current state of the design and using Gross External Area (GEA), Gross Internal Area (GIA) and Net Internal Area (NIA) method of measurement from the Code of Measuring Practice, 5th edition (RICS code of practice). All areas are subject to Town Planning and Conservation Area Consent, and detailed Rights to Light analysis.

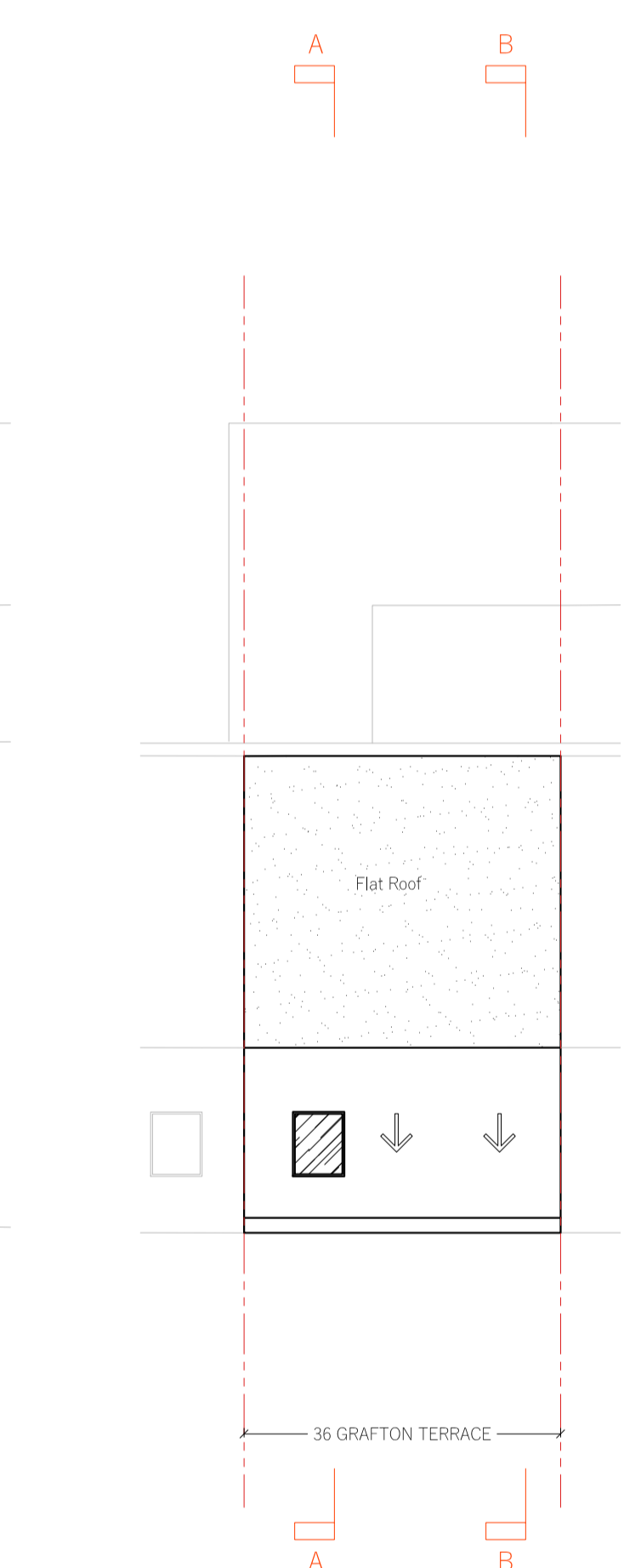
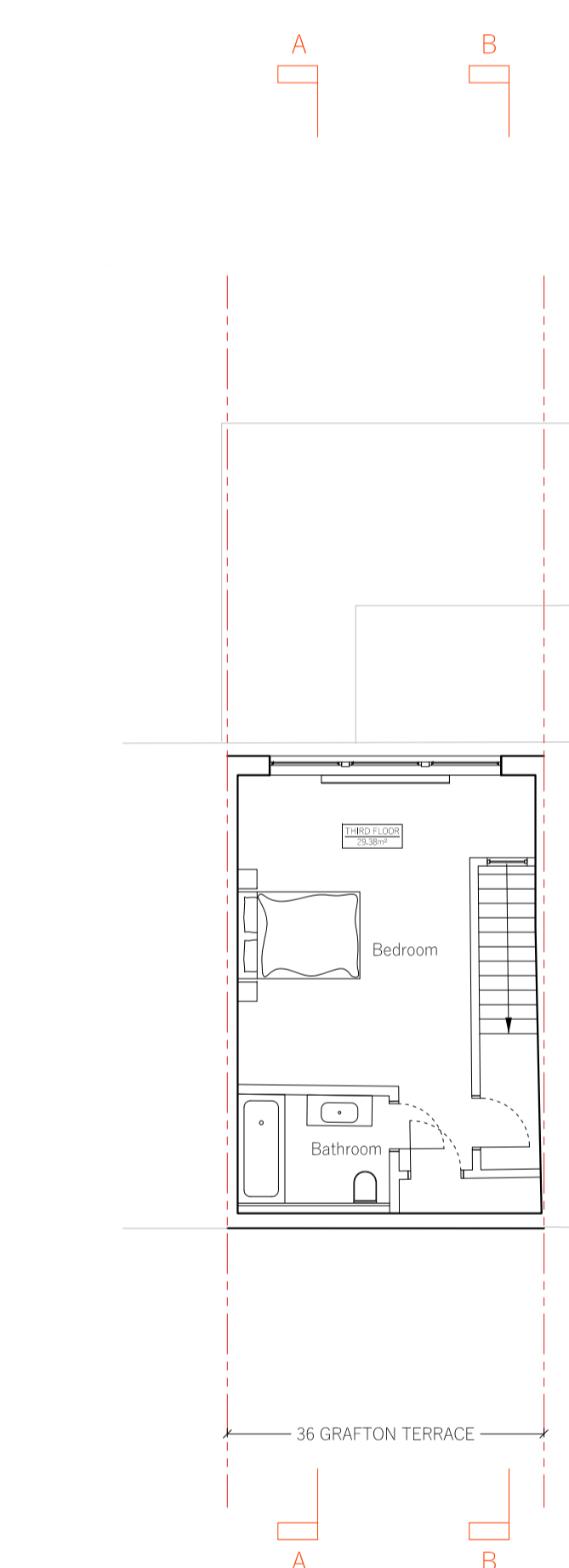
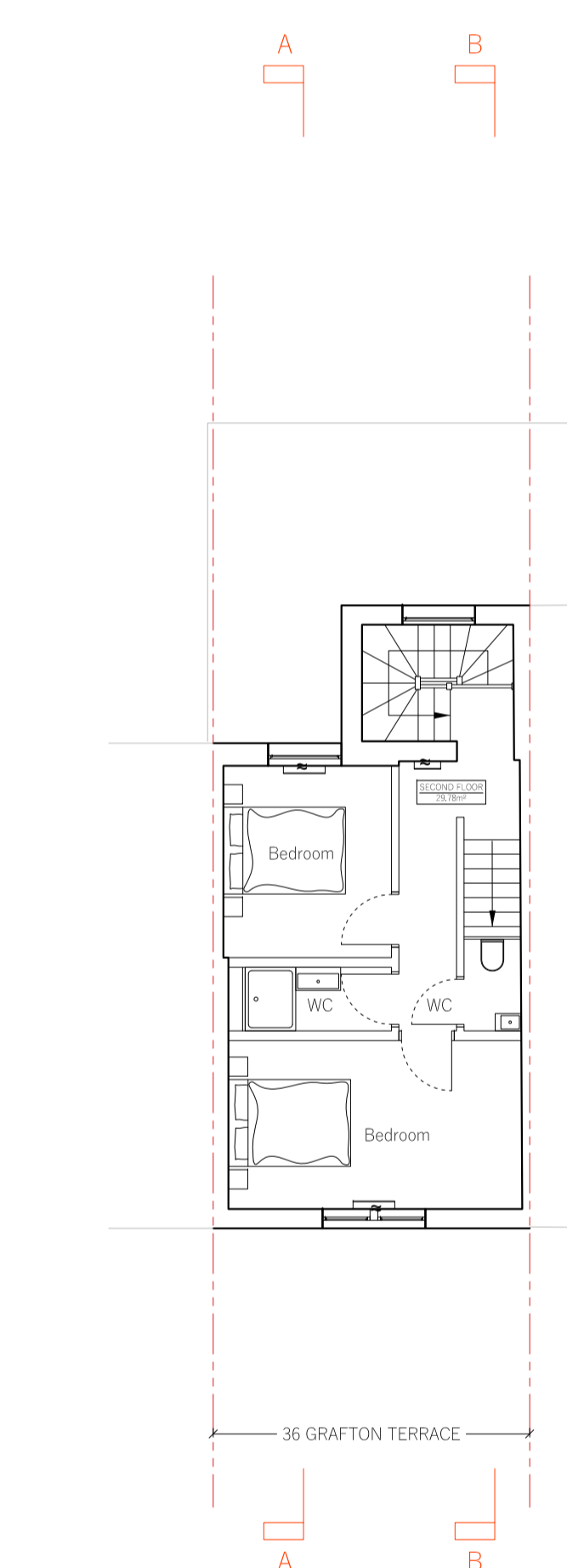
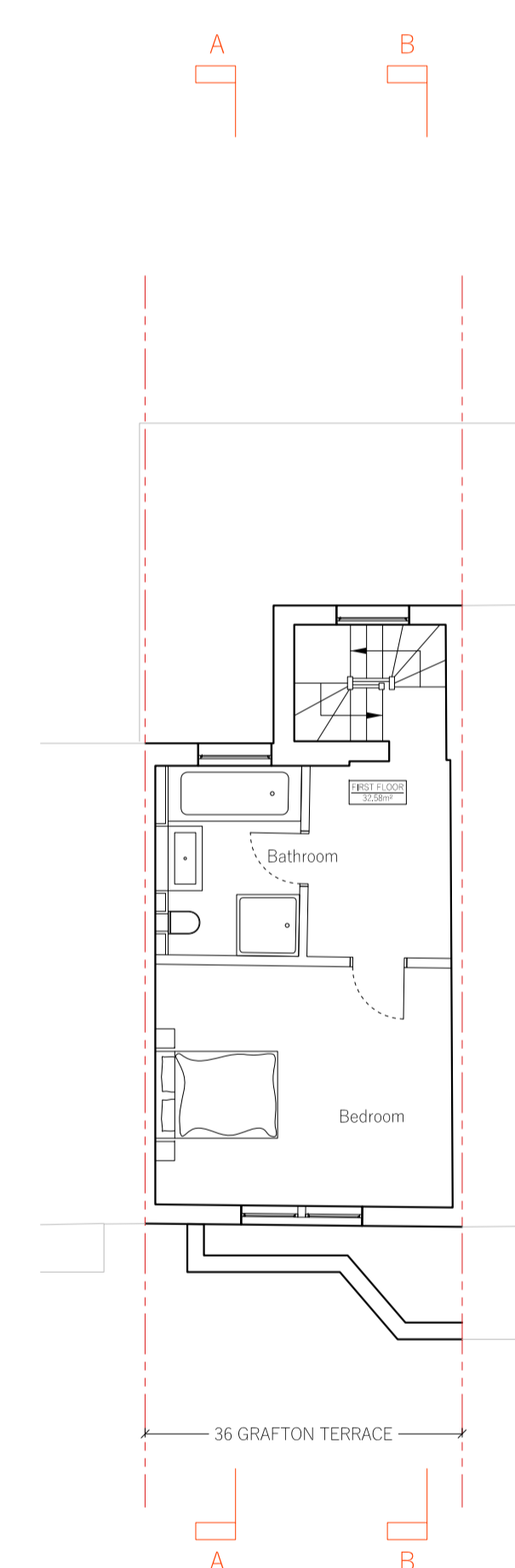
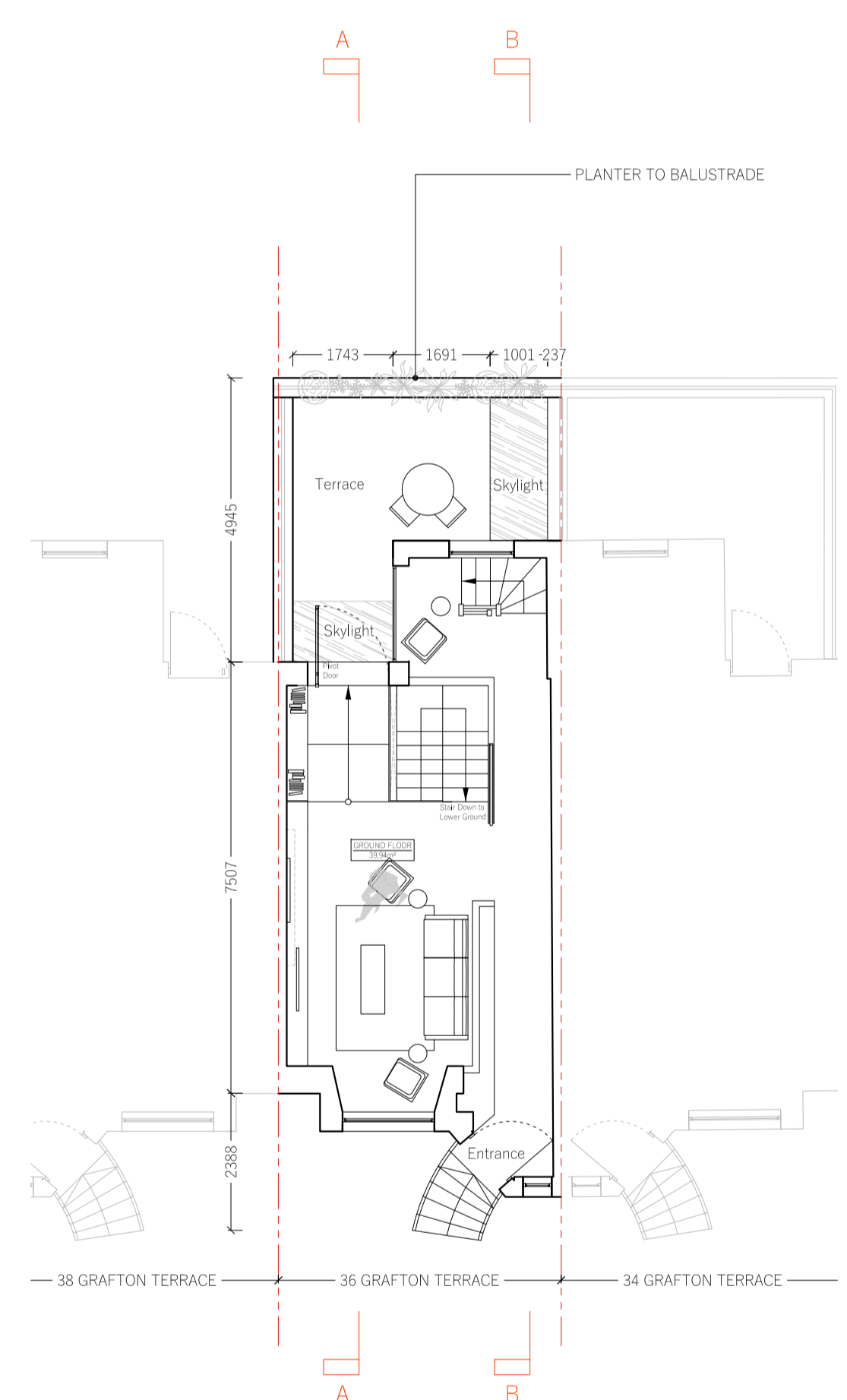
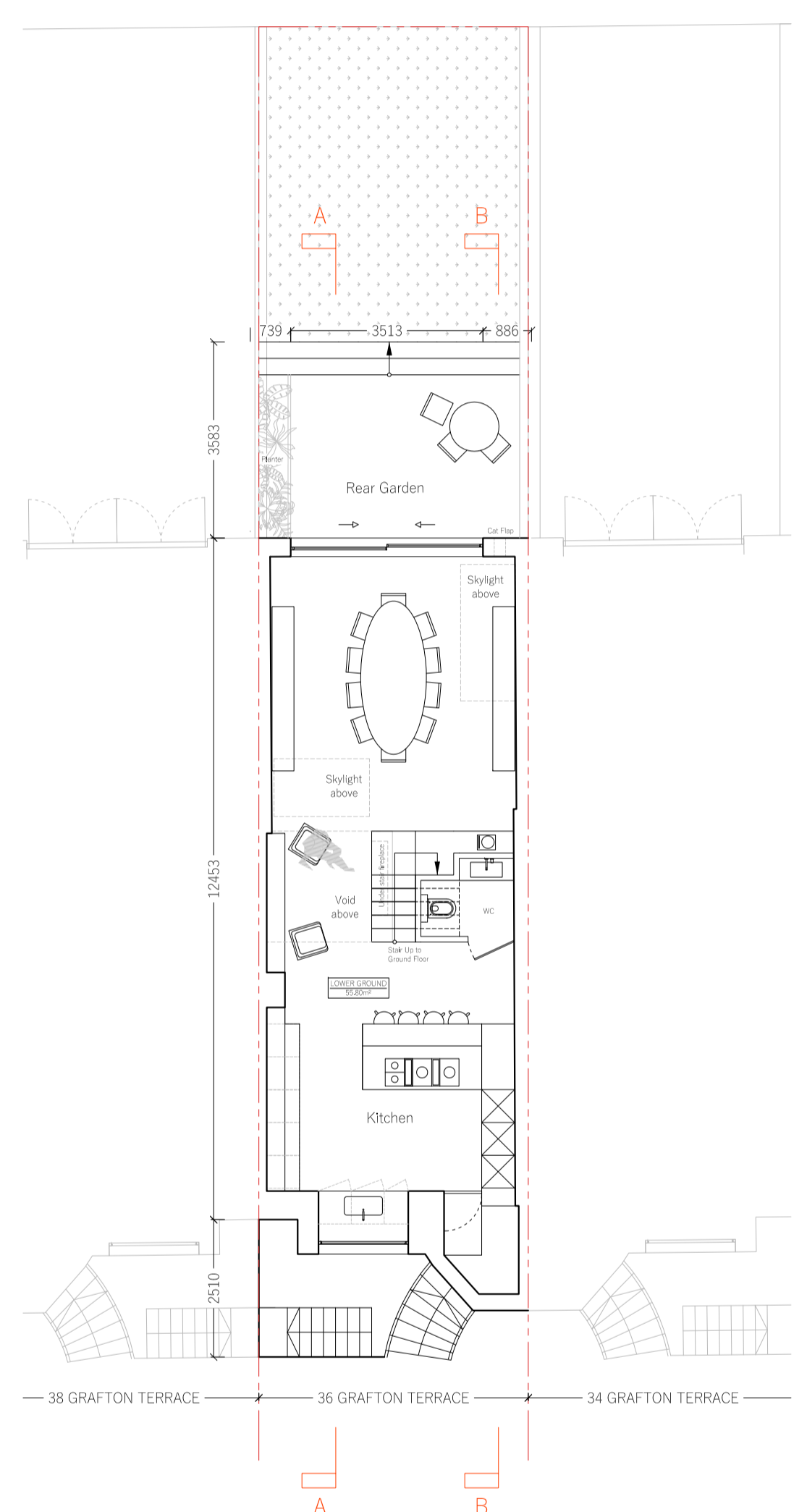

REVISION	DATE	COMMENT

PROJECT:
**36 GRAFTON TERRACE
 NW5**

CLIENT:
**FREDERIC McCULLOCH
 ANTHONY MONAGHAN**

DRAWING:
PROPOSED PLANS

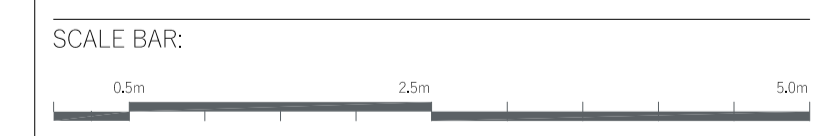

DATE: 11.02.2025	SCALE: 1:50 @ A1	DRAWN: OP	CHECK: DW
REASON FOR ISSUE: PLANNING		NORTH:	
DRAWING NO: 0172_02_PL_003		REV: -	

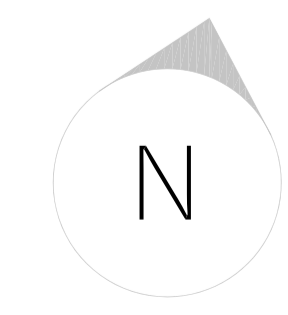

IF SUBMITTED FOR PLANNING, YOU CAN SCALE FROM DRAWING
 IF FOR CONSTRUCTION, DO NOT SCALE FROM THIS DRAWING
 The contractor shall check and verify all dimensions on site and report any discrepancies in writing to the architect before proceeding with work.

FOR ELECTRONIC DATA USE
 Electronic data/drawings are issued as "read only" and should not be interrogated for measurement. All dimensions and levels should be read only from those values stated in text, on the drawing.

AREA MEASUREMENT
 The areas are approximate and can only be verified by a detailed dimensional survey of the completed building. Any decisions to be made on the basis of these predictions whether as to project viability, pre-letting, lease agreements or the like should include due allowance for the increases and decreases inherent in the design development and building processes. Figures relate to the Birey areas of the building at the current state of the design and using Gross External Area (GEA), Gross Internal Area (GIA) and Net Internal Area (NIA) method of measurement from the Code of Measuring Practice, 5th edition (RICS code of practice). All areas are subject to Town Planning and Conservation Area Consent, and detailed Rights to Light analysis.

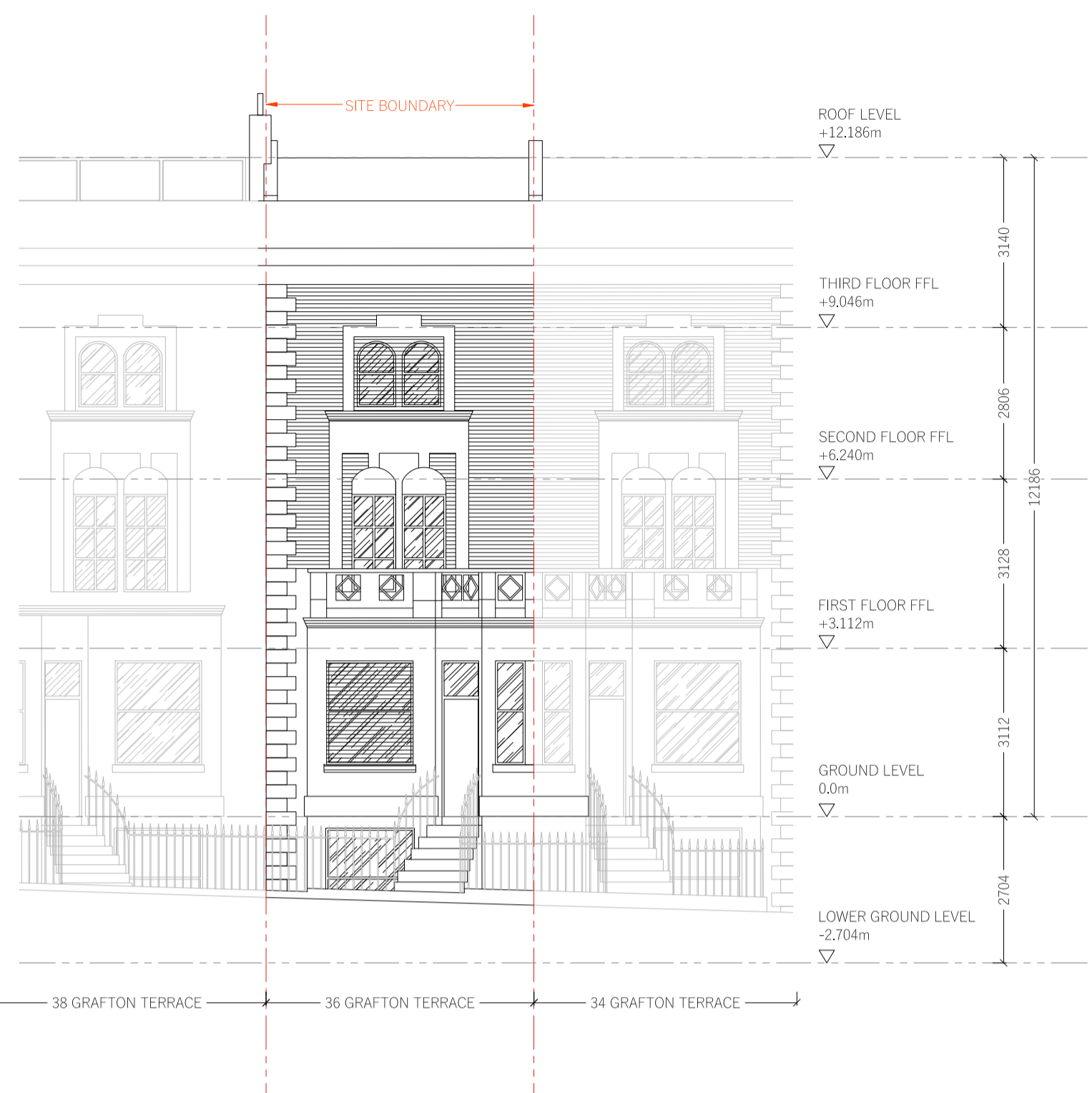

01
FRONT ELEVATION

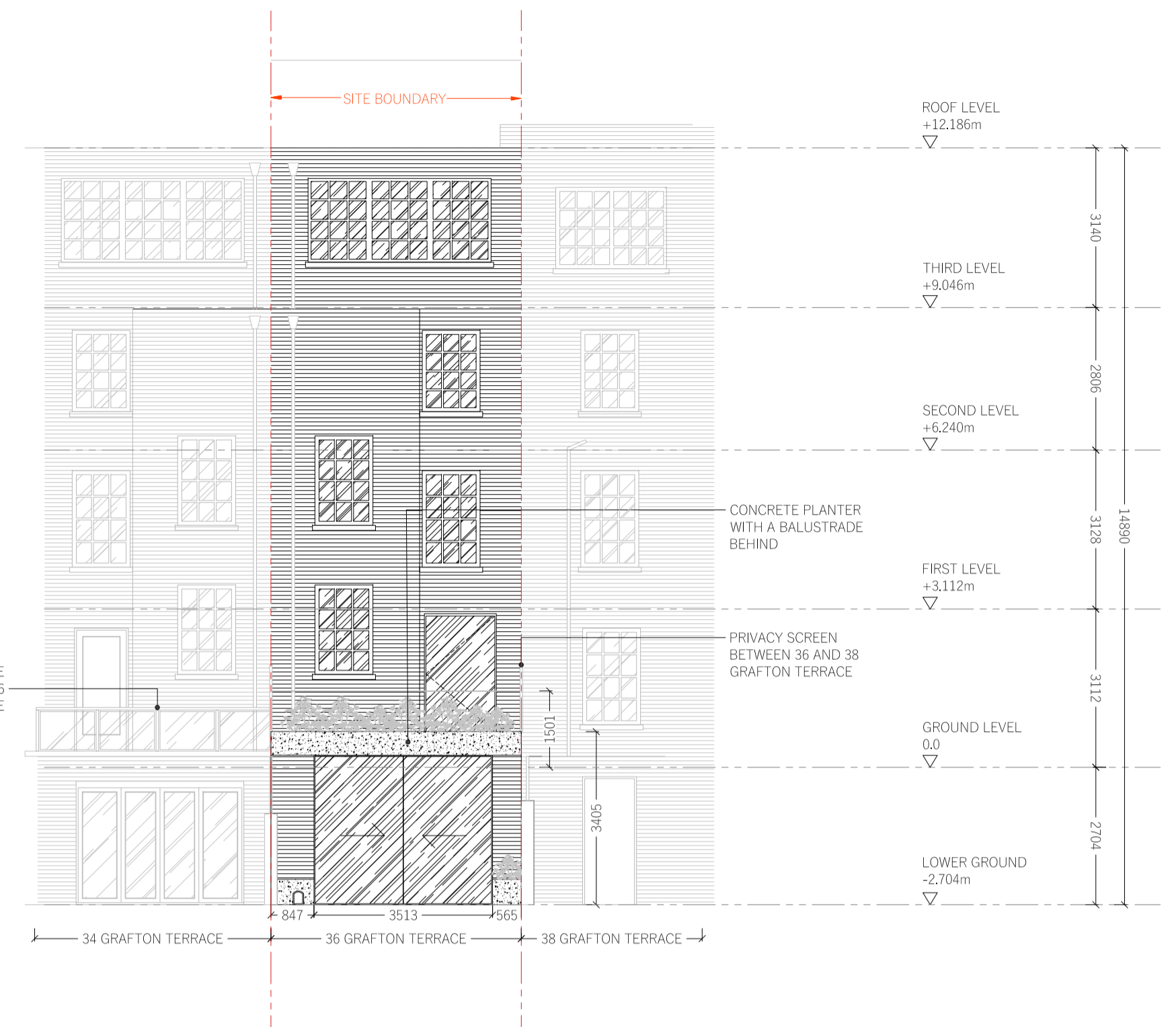

02
REAR ELEVATION

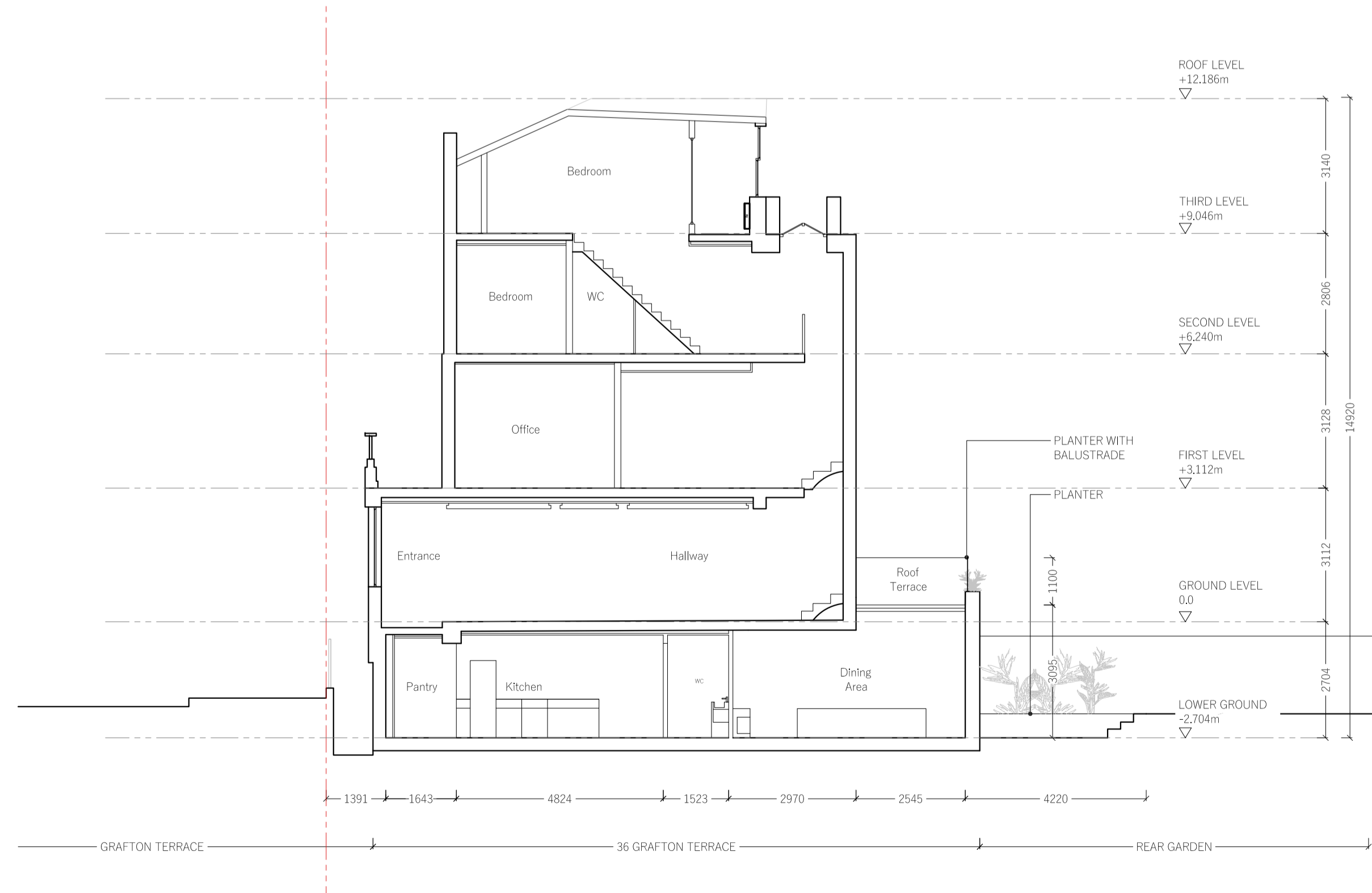

03
SECTION AA

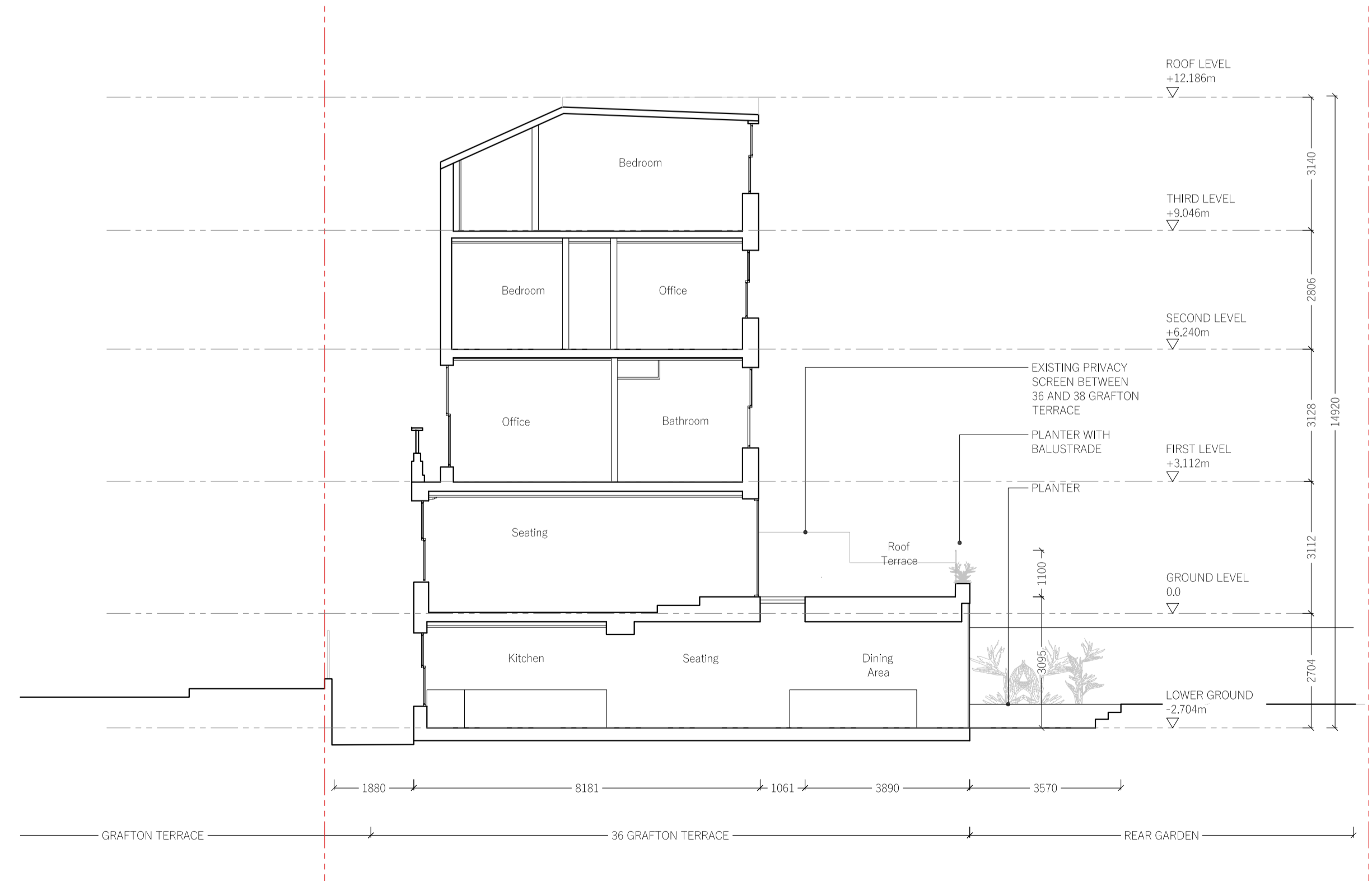

04
SECTION BB

REVISION	DATE	COMMENT

PROJECT:
36 GRAFTON TERRACE
NW5

CLIENT:
FREDERIC McCULLOCH
ANTHONY MONAGHAN

DRAWING:
PROPOSED DRAWINGS

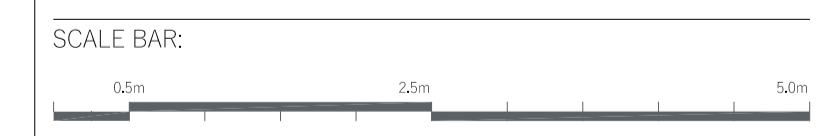

DATE: 11.02.2025	SCALE: 1:100 @ A1	DRAWN: OP	CHECK: DW
REASON FOR ISSUE: PLANNING		NORTH:	
DRAWING NO: 0172_02_PL_004		REV: -	