

Proposed First Floor Plan
Scale 1:100 @ A3

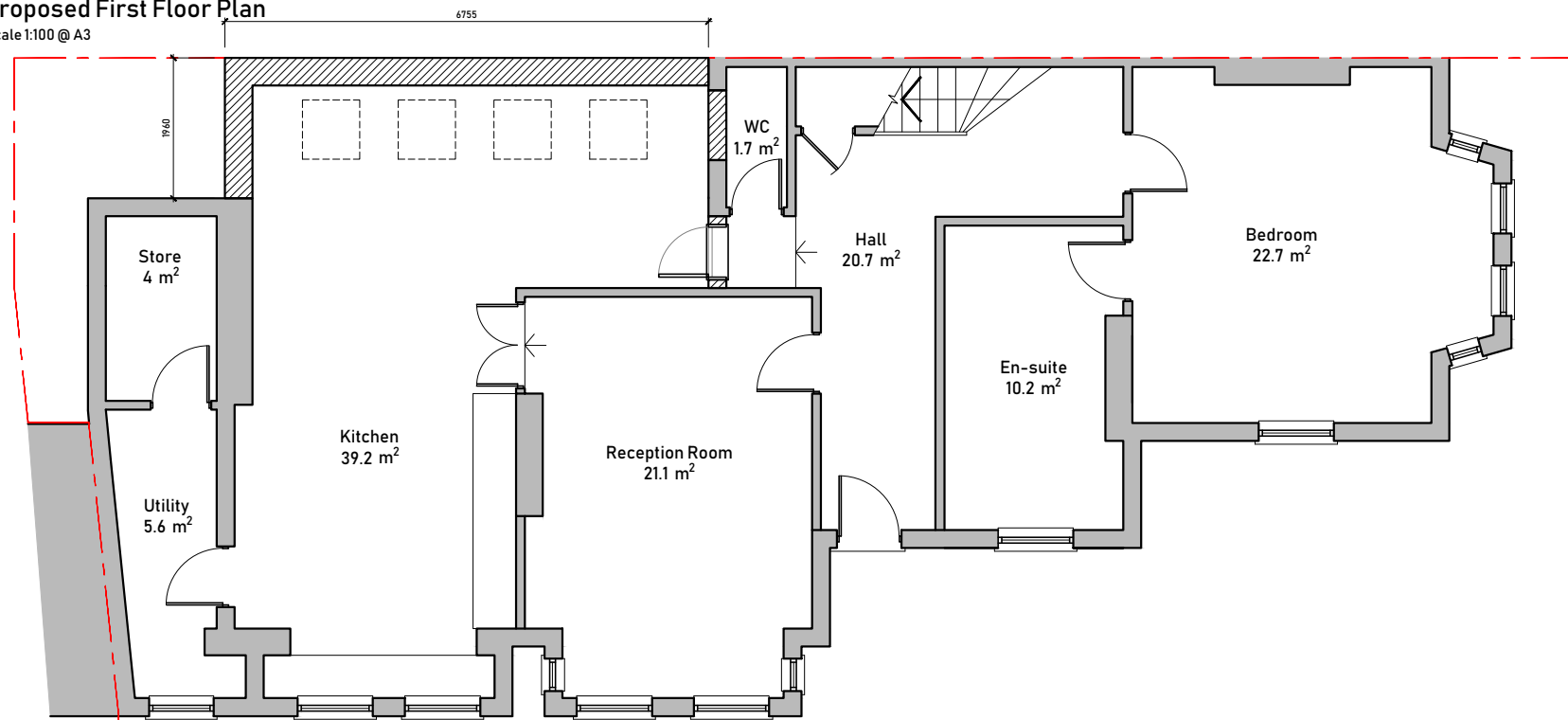

Proposed Ground Floor Plan
Scale 1:100 @ A3

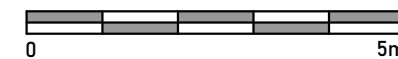

Issued For PLANNING
General Notes: THIS DRAWING HAS BEEN PREPARED BY MICHAEL EALES ARCHITECTS AND THE DATA CONTAINED HEREIN MAY BE USED OR REPRODUCED ONLY WITH MICHAEL EALES ARCHITECTS' APPROVAL.

Rev.	Description	Date	Signed	Checked

--	--

A3 Scale 1:100	Date 20.02.25	Drawn by SS	Checked by ME
Drawing Title Proposed Floor Plans			
Project 67 Minster Road West Hampstead, London NW2 3SJ			

<p>Sopers House, Unit 201 Sopers Rd, Cuffley, Potters Bar EN6 4RY T - 07764 496 345 E - info@me-architects.co.uk</p>		
Project no. 22/179	Drawing no. 201	Revision 01