

Existing First Floor Plan
Scale 1:100 @ A3

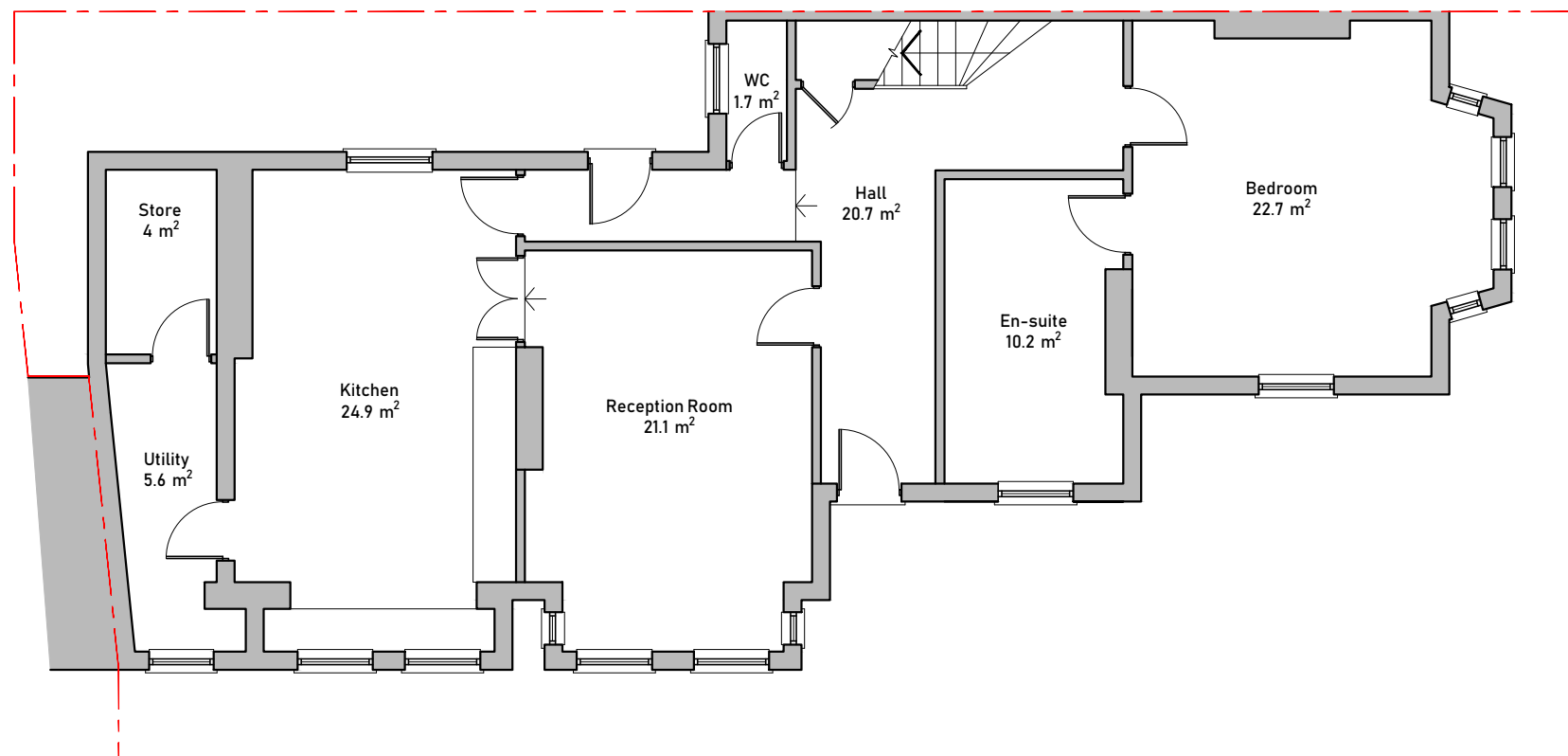

Existing Ground Floor Plan
Scale 1:100 @ A3

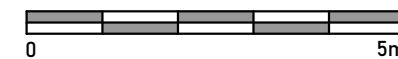

Issued For	INFORMATION
General Notes:	THIS DRAWING HAS BEEN PREPARED BY MICHAEL EALES ARCHITECTS AND THE DATA CONTAINED HEREIN MAY BE USED OR REPRODUCED ONLY WITH MICHAEL EALES ARCHITECTS' APPROVAL.

Rev.	Description	Date	Signed	Checked

--	--

A3 Scale 1:100	Date 17.02.25	Drawn by SS	Checked by ME
Drawing Title Existing Ground Floor Plan			
Project 67 Minster Road West Hampstead, London NW2 3SJ			

	Sopers House, Unit 201 Sopers Rd, Cuffley, Potters Bar EN6 4RY T - 07764 496 345 E - info@me-architects.co.uk		
	Project no. 22/179	Drawing no. 101	Revision 00