

PLAN

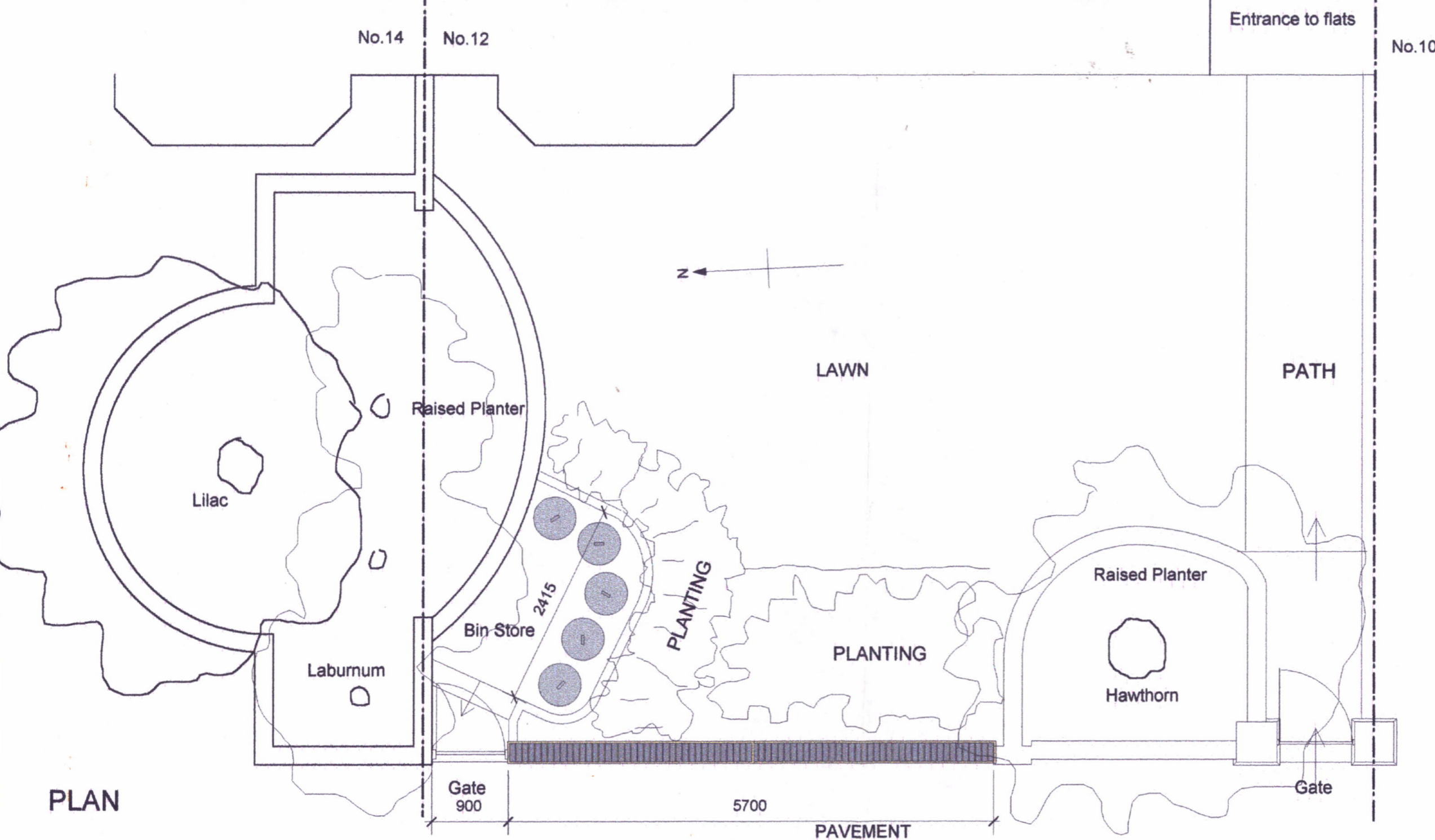

ELEVATION

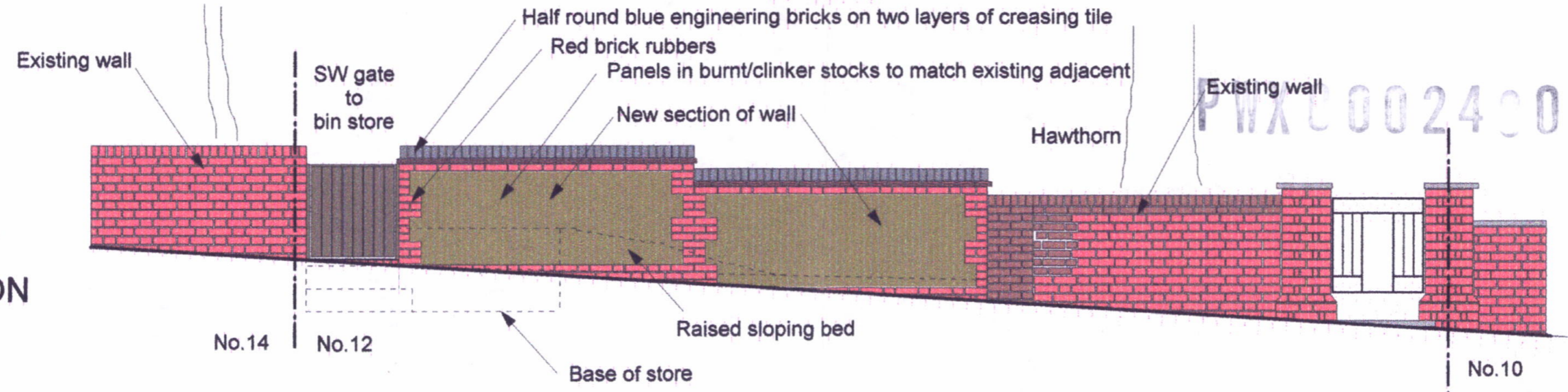

12 FROGNAL GARDENS, LONDON NW3 6UX
PROPOSED NEW WALL & BIN STORE: PLAN & ELEVATION
 Scale: 1:50 Date: 23/11/99 Rev: 04/05/00 Drawn: MJSH
Drwg No.9915/101A

LONDON BOROUGH OF CAMDEN
 TOWN AND COUNTRY PLANNING ACTS
 18 1111 2000
 PLANS MADE
 ON BEHALF OF THE COUNCIL

John Hillier Associates
 John Hillier DIP ARCH RIBA Matthew Hillier BA Arch
 36 Watery Lane, Merton Park, London SW20 9AD
 Tel 020 8286 6136 Fax 020 8715 8123

MATERIALS SPECIFICATION:

Front Wall:

Main body: Imperial Red Rubbers;
 Infill panels: Reclaimed burnt/blackened clinker stocks;
 Cap: Imperial half round Staffordshire Blue Engineering bricks
 on two layers of clay plain creasing tile;

Bin Store:

Retaining wall: Imperial Red Rubbers;
 Steps: edged in blue engineering brick;
 Floor: York Handmade cobbles 100 x 100 x 65.
Gate:
 Oak matchboarded ledged braced with black ironmongery.

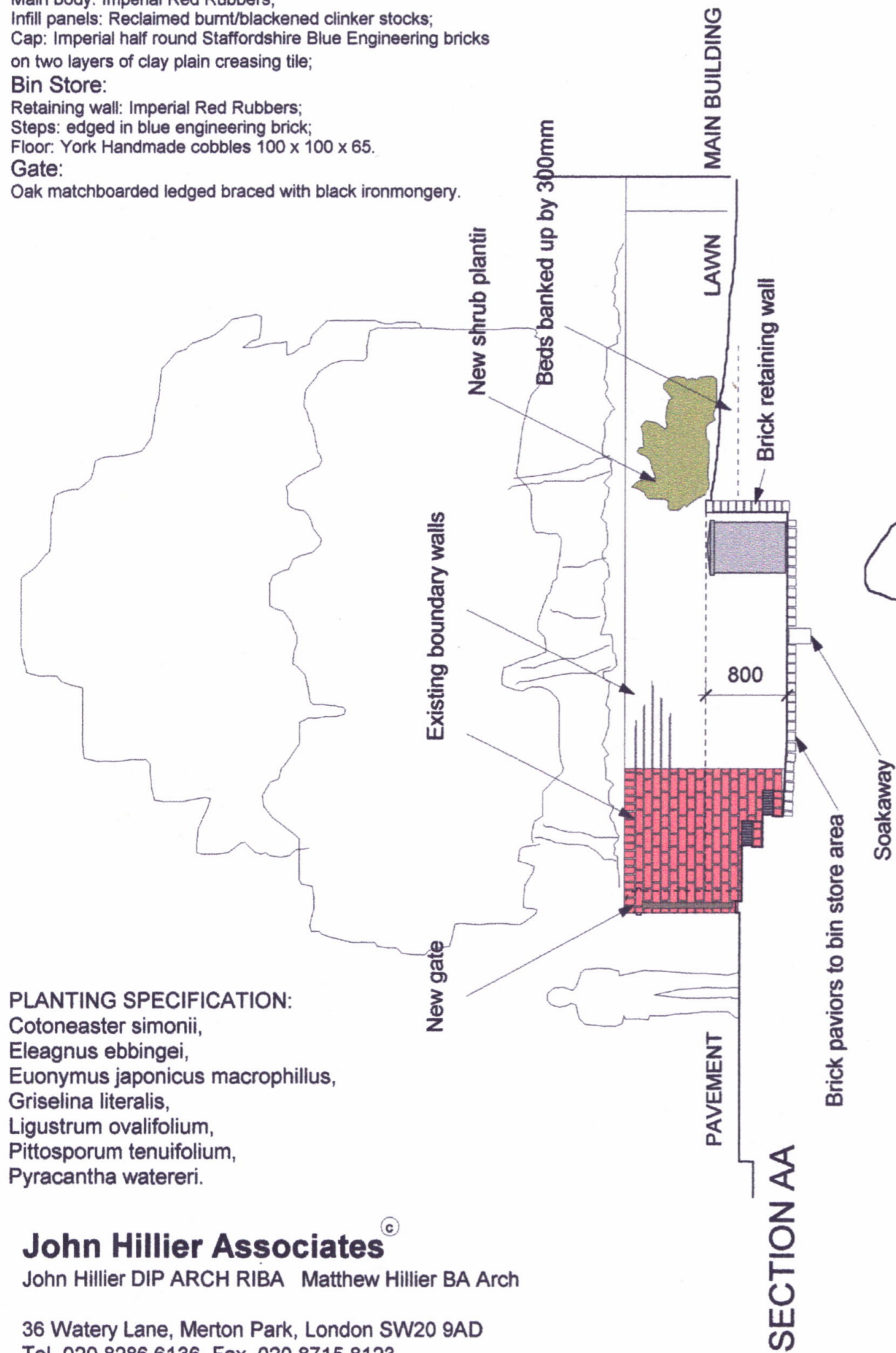

PLANTING SPECIFICATION:

Cotoneaster simonii,
 Eleagnus ebbingei,
 Euonymus japonicus macrophyllus,
 Griselinia literalis,
 Ligustrum ovalifolium,
 Pittosporum tenuifolium,
 Pyracantha watereri.

John Hillier Associates ©

John Hillier DIP ARCH RIBA Matthew Hillier BA Arch

36 Watery Lane, Merton Park, London SW20 9AD
 Tel 020 8286 6136 Fax 020 8715 8123

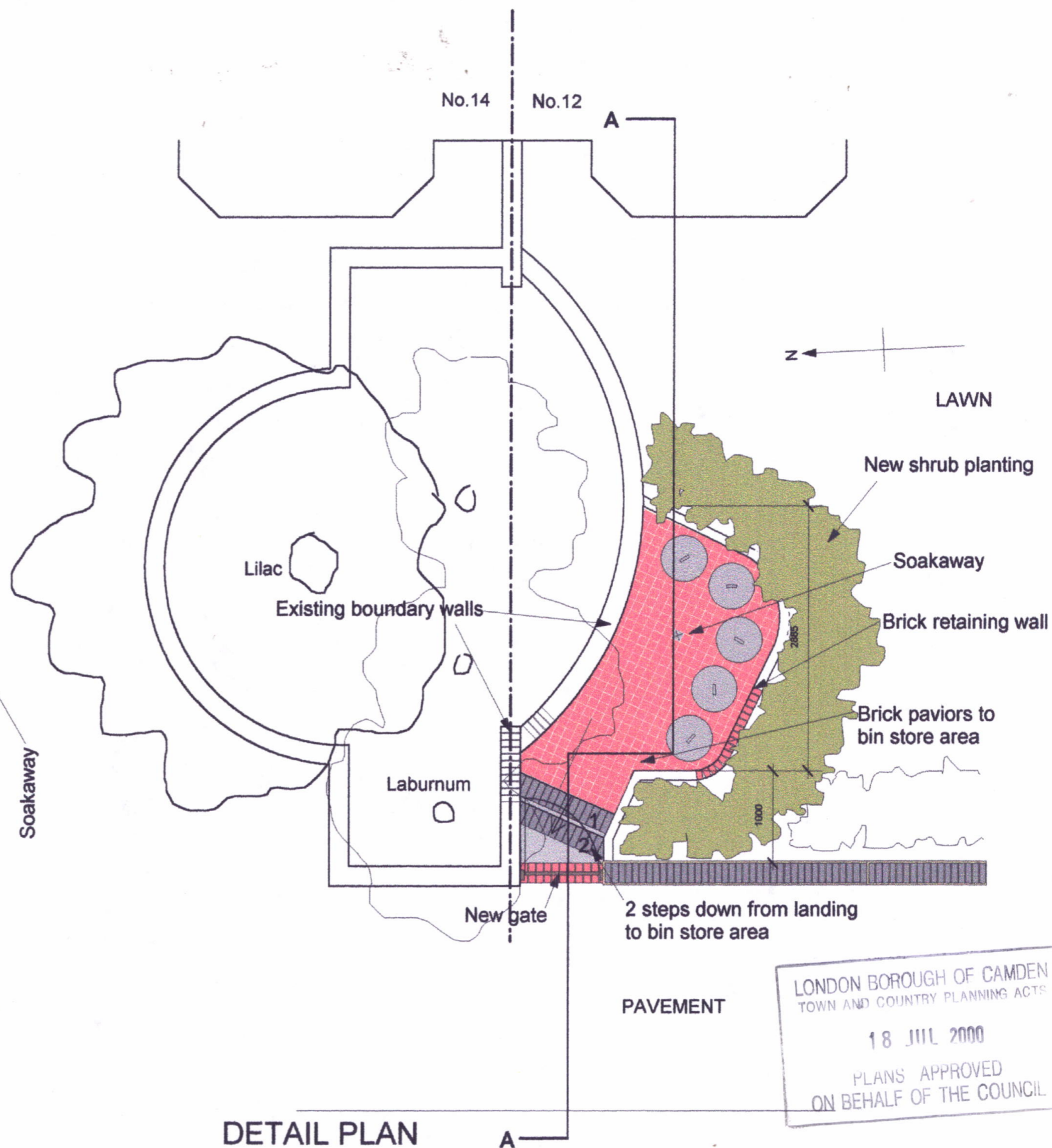

DETAIL PLAN

LONDON BOROUGH OF CAMDEN
 TOWN AND COUNTRY PLANNING ACTS
 18 JUL 2000
 PLANS APPROVED
 ON BEHALF OF THE COUNCIL

12 FROGNAL GARDENS, LONDON NW3 6UX
PROPOSED NEW WALL & BIN STORE: DETAIL PLAN & SECTION AA

Scale: 1:50 Date: 16/06/00 Rev: 12/07/00 Drawn: MJSH

PWX0002480

Drwg No.9915/102A

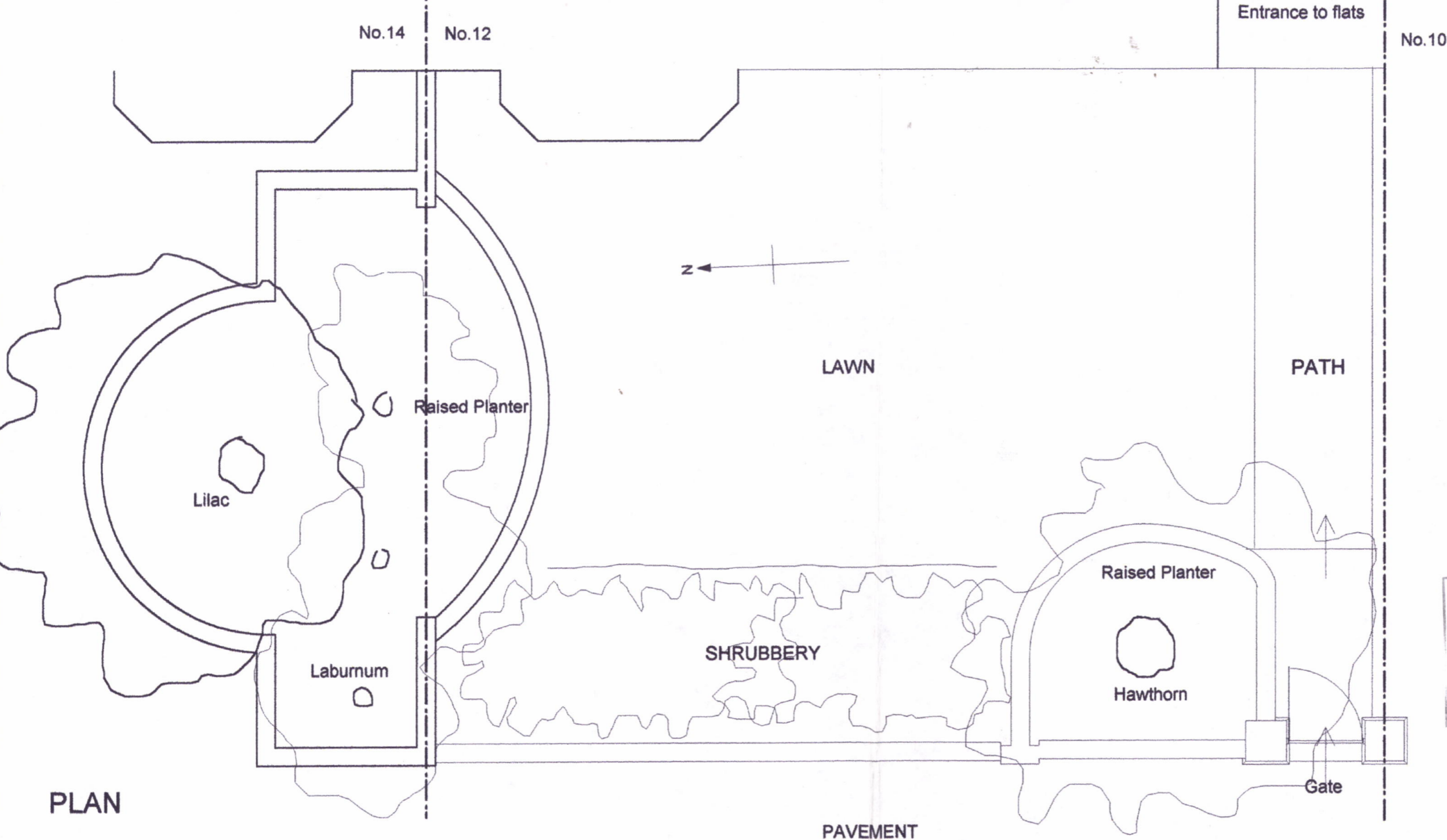

PLAN

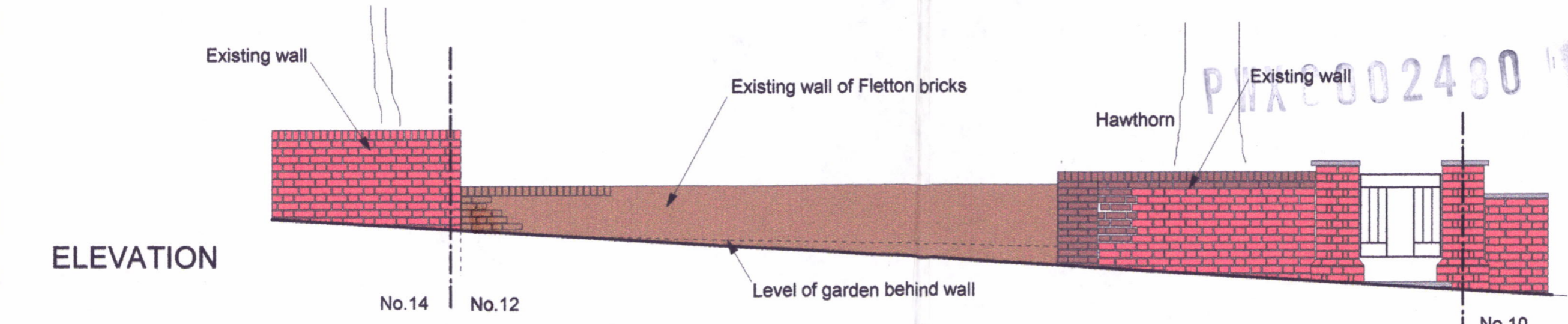

ELEVATION

LONDON BOROUGH OF CAMDEN
 TOWN AND COUNTRY PLANNING ACTS
 19 1111 2000
 ON BEHALF OF THE COUNCIL

12 FROGNAL GARDENS, LONDON NW3 6UX
EXISTING WALL: PLAN & ELEVATION
 Scale: 1:50 Date: 23/11/99 Rev: 04/05/00 Drawn: MJSH
Drwg No.9915/001

John Hillier Associates
 John Hillier DIP ARCH RIBA Matthew Hillier BA Arch
 36 Watery Lane, Merton Park, London SW20 9AD
 Tel 020 8286 6136 Fax 020 8715 8123