

Notes: All works on boundaries to be subject to Party Wall Awards with adjoining neighbours.

All dimensions are approximate and should be checked on site

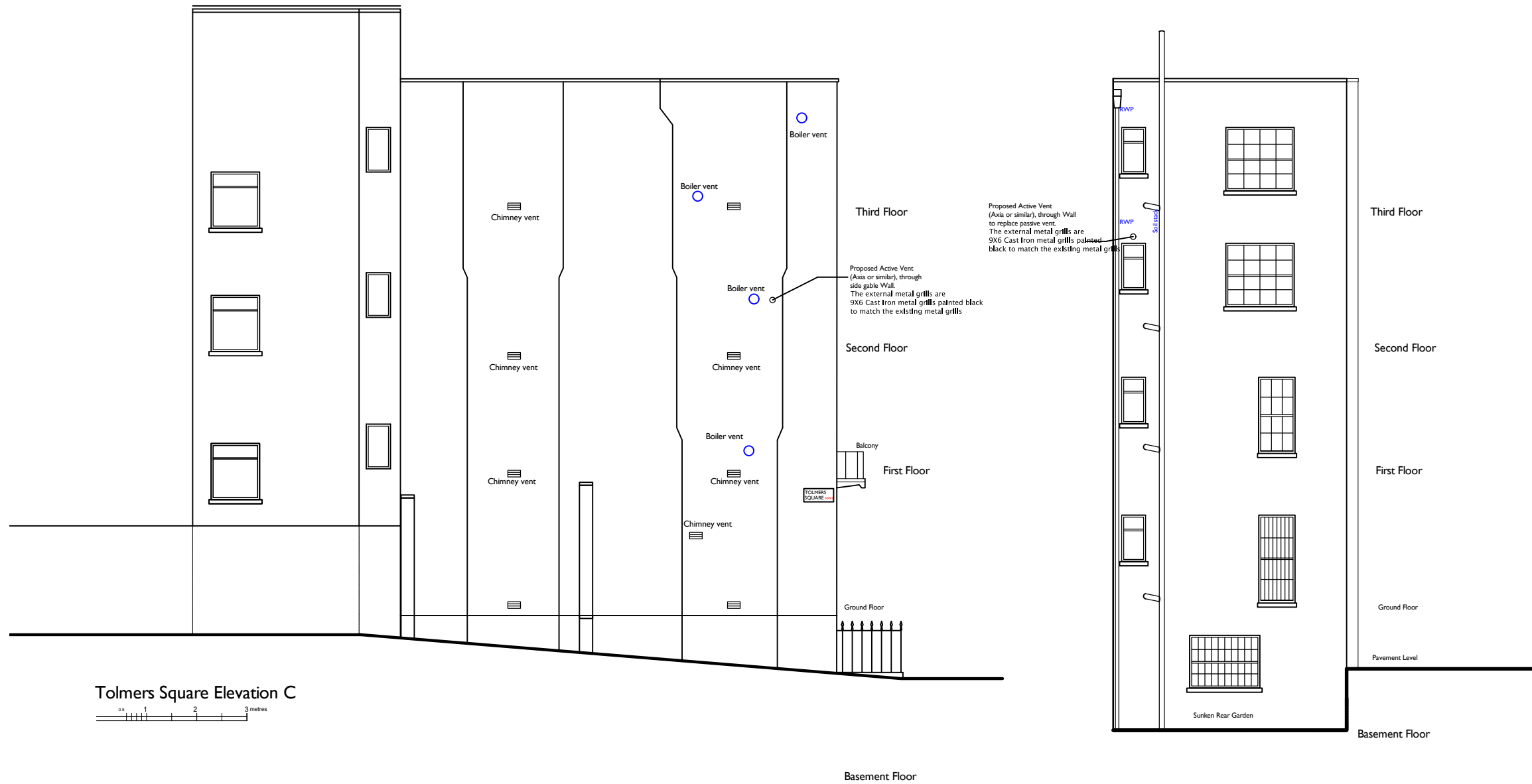

Tolmers Square Elevation C

Part Rear Elevation D

A: Spec. notes updated as requested by Planning January 2025

Status **PROPOSED**

JGPS | architecture
 Hangar 1
 Redhill Aerodrome
 Kings Mill Lane, Redhill RH1 5JY

183 -185, North Gower Street NW1 2NJ

Title **Proposed side and rear Elevations PROPOSED**

Scale	1:50 @A3	Drawn	AW
Date	Oct 2024	Checked	
Dwg. no.	JGPS/NGS/183/302	Rev.	A