

EXISTING WEST ELEVATION

PROPOSED FIXED LADDER FOR MAINTENANCE ACCESS TO HEAT PUMPS AND SOLAR PANELS.

LADDER TO BE GREY METAL GALVANISED OR ALUMINIUM. HEIGHT TO BE 1.1M ABOVE PARAPET FOR SAFETY REQUIREMENTS TO INCLUDE LOCKABLE SECURITY PANEL AT LOWER ROOF LEVEL.

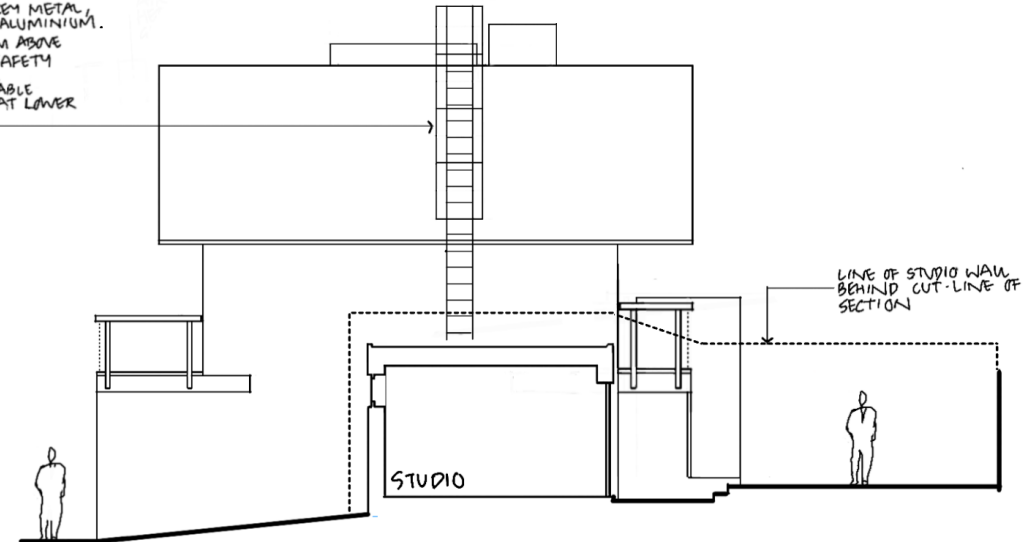

PROPOSED WEST ELEVATION

LINE OF STUDIO WALL BEHIND CUT-LINE OF SECTION

24 WINSCOMBE ST
LONDON N19 9DG

24 JANUARY 2025

PROPOSED ACCESS
LADDER TO ROOFS

24 JAN '25 · DRG N° 560.06 : RENA

REV A : 7 FEB '25, WRITTEN SCALE ADDED

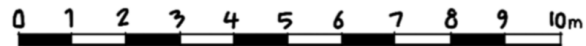

SCALE 1:50 AT A1 PAPER SIZE
1:100 AT A3