

2 **PROPOSED CAT LADDER SECTION**  
1 : 20

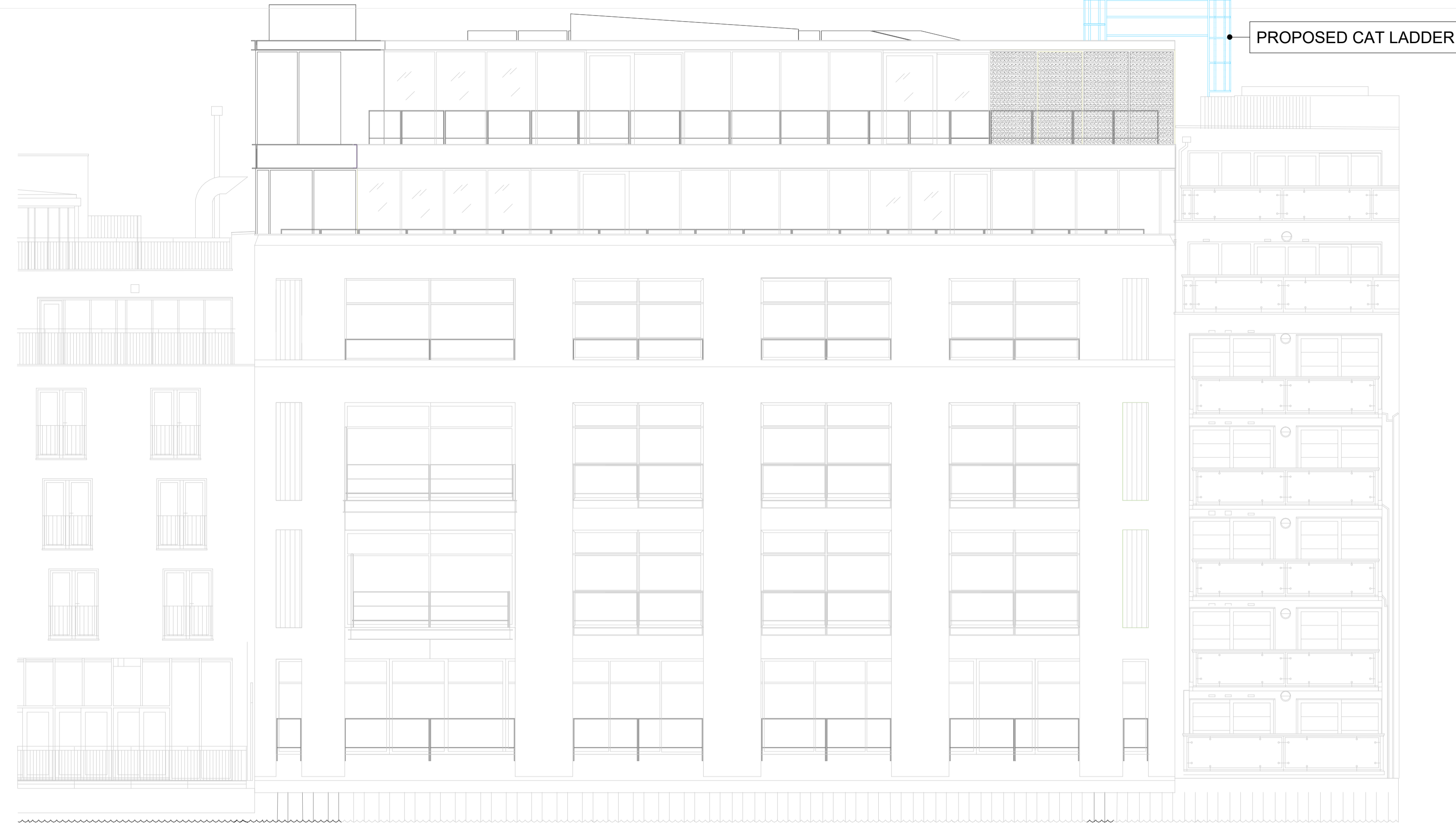

**PROPOSED NORTH ELEVATION**

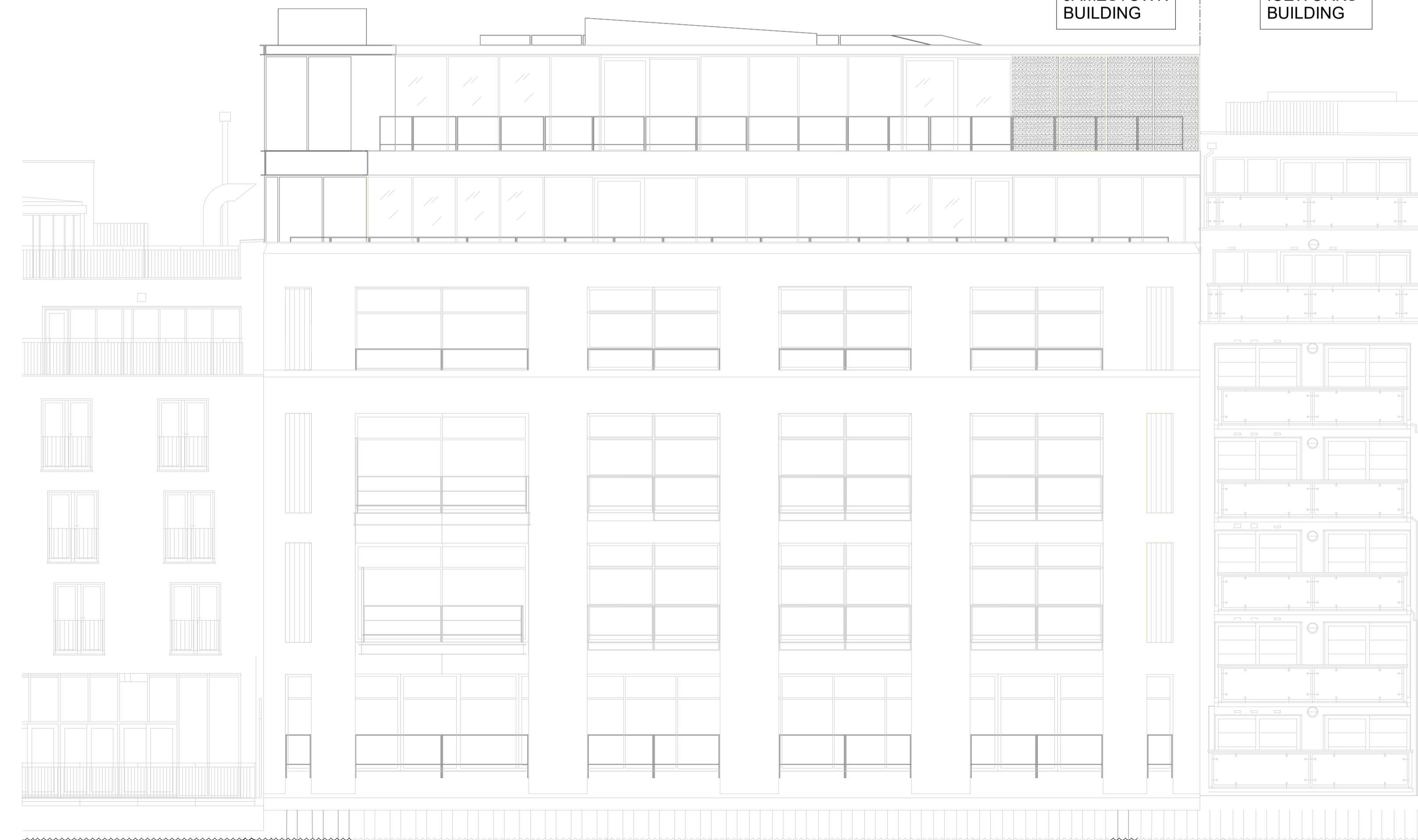

**EXISTING NORTH ELEVATION**

1 **EXISTING & PROPOSED NORTH ELEVATION**  
1 : 100

- A - APPROVED
- B - APPROVED SUBJECT TO COMMENTS
- C - REJECTED

SIGNED: \_\_\_\_\_ DATE: \_\_\_\_\_

© COPYRIGHT OKTRA LTD  
THIS DRAWING REMAINS THE COPYRIGHT OF OKTRA LTD, TO BE USED SOLELY FOR THE PROJECT AND INFORMATION AS TITLED. THIS DRAWING MUST NOT BE COPIED WITHOUT PRIOR WRITTEN CONSENT. CONTRACTORS ARE RESPONSIBLE FOR ENSURING ALL WORKS COMPLY WITH ALL RELEVANT STATUTORY REQUIREMENTS AND BRITISH STANDARDS. DO NOT SCALE FROM DRAWING. CONTRACTORS MUST CHECK ALL DIMENSIONS, LEVELS AND SERVICES PRIOR TO COMMENCEMENT OF ANY WORKS. OKTRA LTD MUST BE NOTIFIED OF ANY DISCREPANCIES.

C02	Planning application drawing updated	SO	LK	19.02.25
C01	Planning application. First issue	SO	LK	05.02.25
ISSUE	DESCRIPTION	DRWN	CHKD	DATE

DRAWING STAGE	
<b>Planning</b>	
CLIENT	
<b>STARLIZARD CONSULTING</b>	
SITE ADDRESS	
<b>32 - 34 JAMESTOWN ROAD LON DON NW1 7DB</b>	
PROJECT DIRECTOR	PROJECT MANAGER
<b>TIM WAITE</b>	<b>ROBERT CLOUSTON</b>
PROJECT DESIGNER	TECHNICAL DESIGNER
<b>LAURA KORIAKINAITE</b>	<b>SANTIAGO ORTEGA</b>
DRAWING TITLE	
<b>PROPOSED &amp; EXISTING - CAT LADDER - NORTH ELEVATION &amp; SECTION</b>	
PROJECT NO.	SCALE
<b>63568</b>	<b>As indicated @ A1</b>
REVISION	
<b>C02</b>	
DRAWING NO.	
<b>JWHARF—OKT—80—AZZ—DE—I—8013</b>	

The Courtyard  
6 St Cross Street  
London  
EC1N 8UB

+44 (0)20 8080 6731  
oktra.co.uk