

2 **PROPOSED CAT LADDER SECTION - SOUTH FACADE**
1 : 20

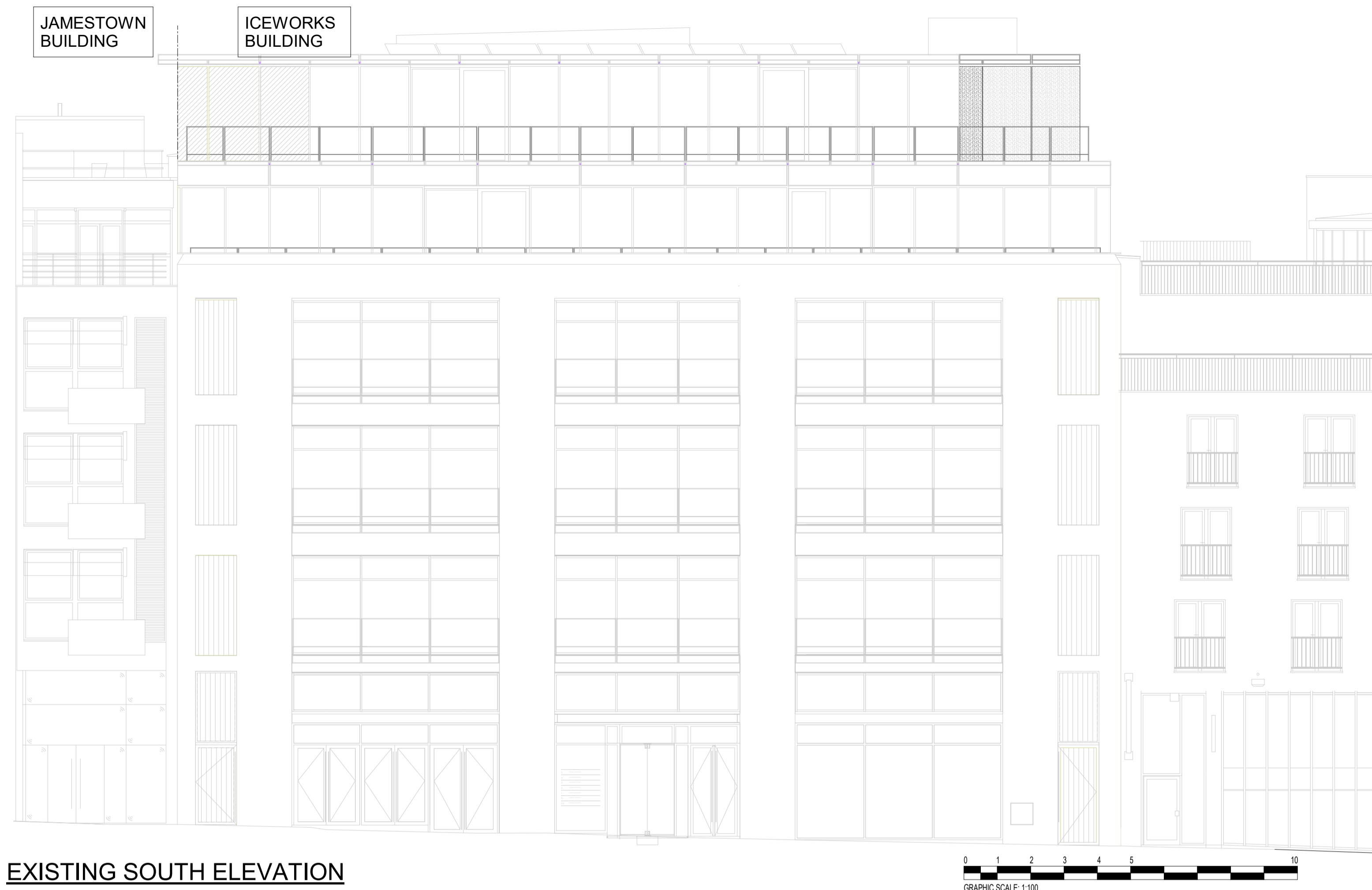

EXISTING SOUTH ELEVATION

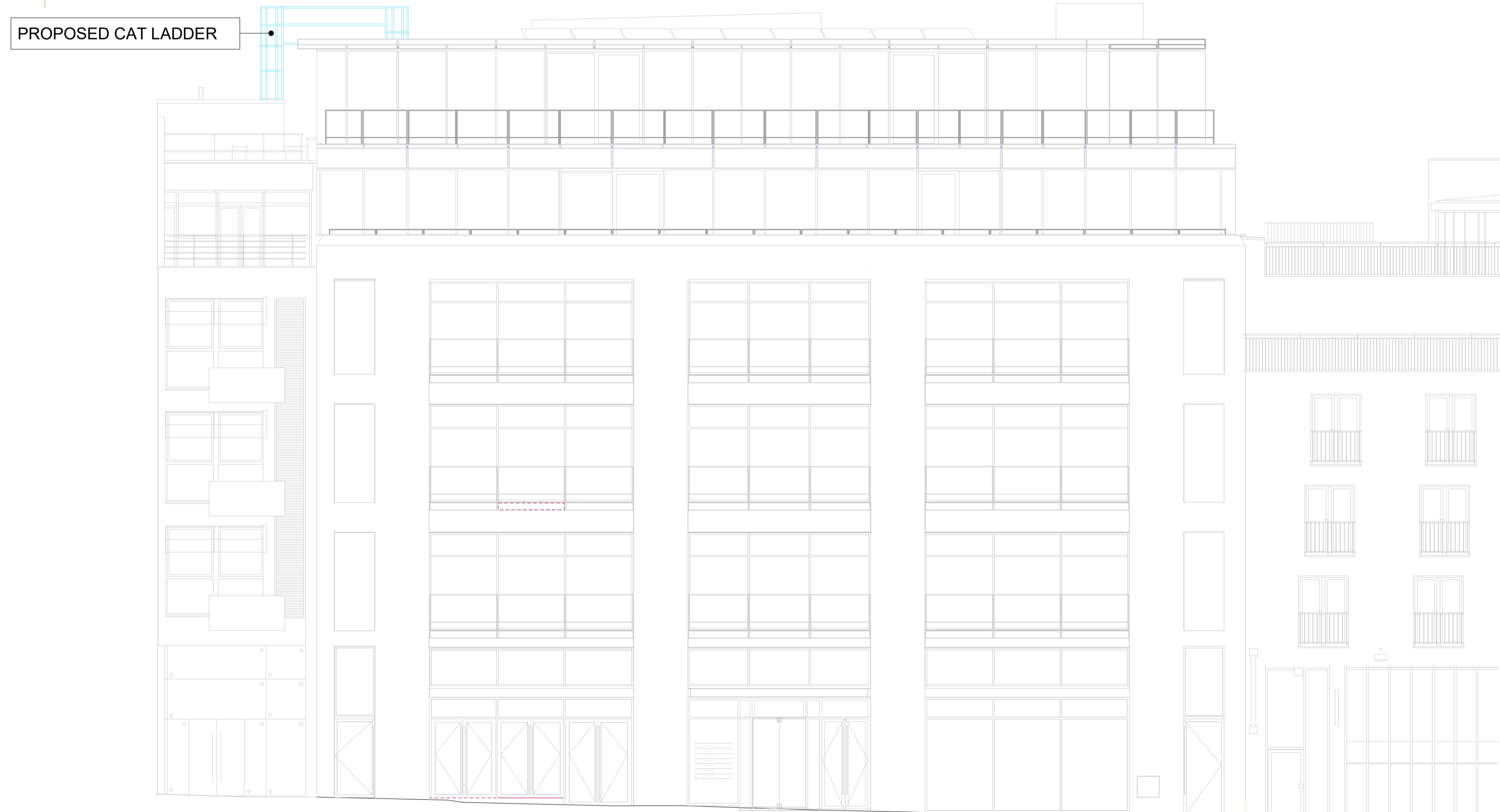

PROPOSED SOUTH ELEVATION

1 **EXISTING & PROPOSED SOUTH ELEVATION**
1 : 100

- A - APPROVED
- B - APPROVED SUBJECT TO COMMENTS
- C - REJECTED

SIGNED: _____ DATE: _____

© COPYRIGHT OKTRA LTD
THIS DRAWING REMAINS THE COPYRIGHT OF OKTRA LTD, TO BE USED SOLELY FOR THE PROJECT AND INFORMATION AS TITLED. THIS DRAWING MUST NOT BE COPIED WITHOUT PRIOR WRITTEN CONSENT. CONTRACTORS ARE RESPONSIBLE FOR ENSURING ALL WORKS COMPLY WITH ALL RELEVANT STATUTORY REQUIREMENTS AND BRITISH STANDARDS.
DO NOT SCALE FROM DRAWING. CONTRACTORS MUST CHECK ALL DIMENSIONS, LEVELS AND SERVICES PRIOR TO COMMENCEMENT OF ANY WORKS. OKTRA LTD MUST BE NOTIFIED OF ANY DISCREPANCIES.

C02	Planning application drawing updated	SO	LK	18.02.25
C01	Planning application. First issue	SO	LK	05.02.25
ISSUE	DESCRIPTION	DRWN	CHKD	DATE

DRAWING STAGE	
Planning	
CLIENT	
STARLIZARD CONSULTING	
SITE ADDRESS	
32 - 34 JAMESTOWN ROAD LON DON NW1 7DB	
PROJECT DIRECTOR	PROJECT MANAGER
TIM WAITE	ROBERT CLOUSTON
PROJECT DESIGNER	TECHNICAL DESIGNER
LAURA KORIAKINAITE	SANTIAGO ORTEGA
DRAWING TITLE	
PROPOSED & EXISTING - CAT LADDER - SOUTH ELEVATION & SECTION	
PROJECT NO.	SCALE
63568	As indicated @ A1
REVISION	
C02	
DRAWING NO.	
JWHARF—OKT—80—AZZ—DE—I—8014	

The Courtyard
6 St Cross Street
London
EC1N 8UB

+44 (0)20 8080 6731
oktra.co.uk