

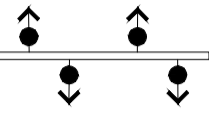

This drawing should be read in conjunction with all drawings and schedules prepared as part of the design package. Ensure site dimensions are checked prior to manufacture and installation. Ensure all joinery is restrained to structural envelope as necessary. All finishes to be applied as manufacturers instructions.

Key

-  EXISTING TRACK LIGHT
-  NEW DECORATIVE BULKHEAD LIGHT. TO BE SURFACE WIRED AS EXISTING. CABLES TO BE PAINTED TO MATCH CEILING COLOUR.



New 330mm walnut finish 2 light pressed opal glass bulkhead light.

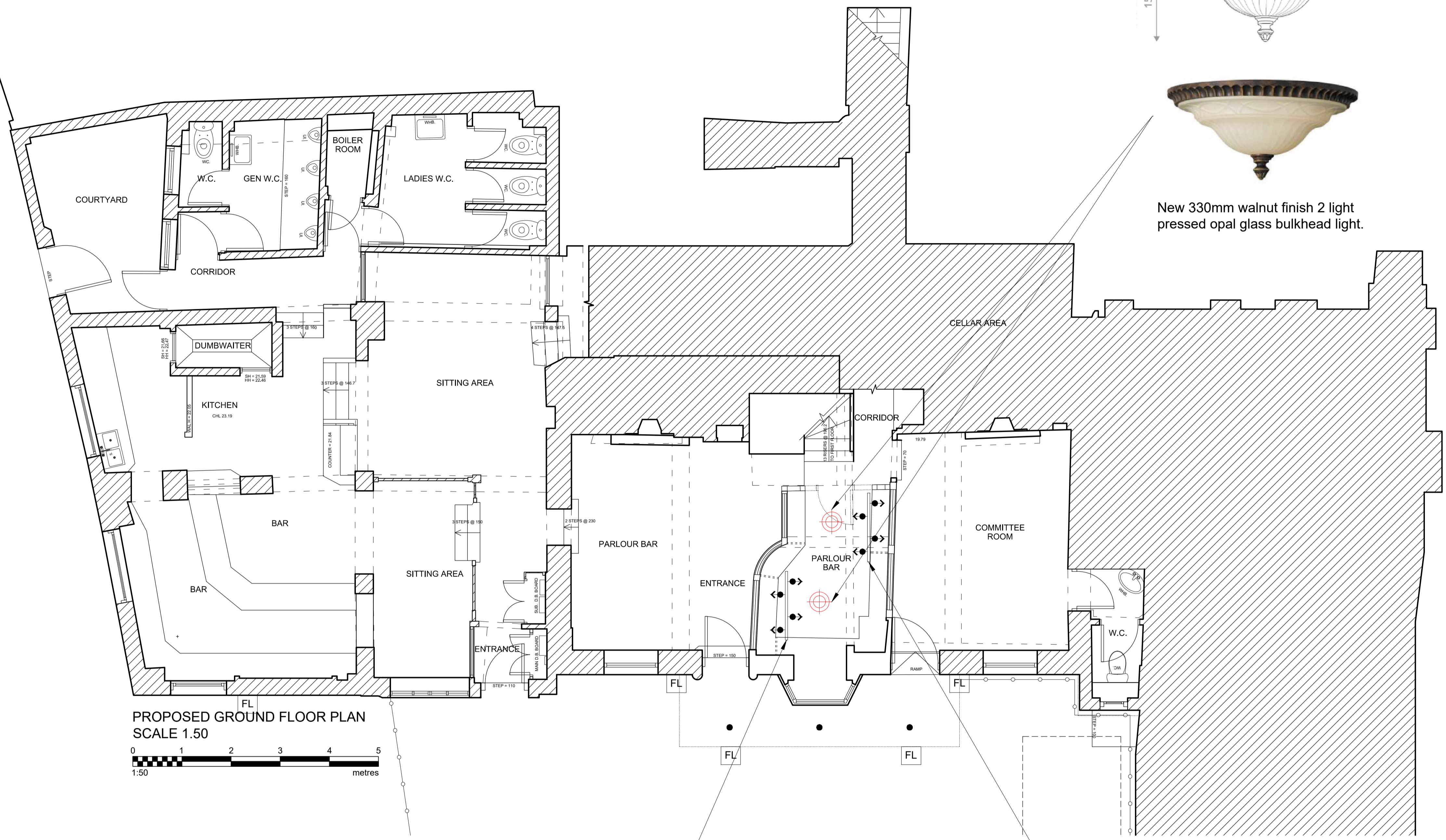

PROPOSED GROUND FLOOR PLAN
SCALE 1:50

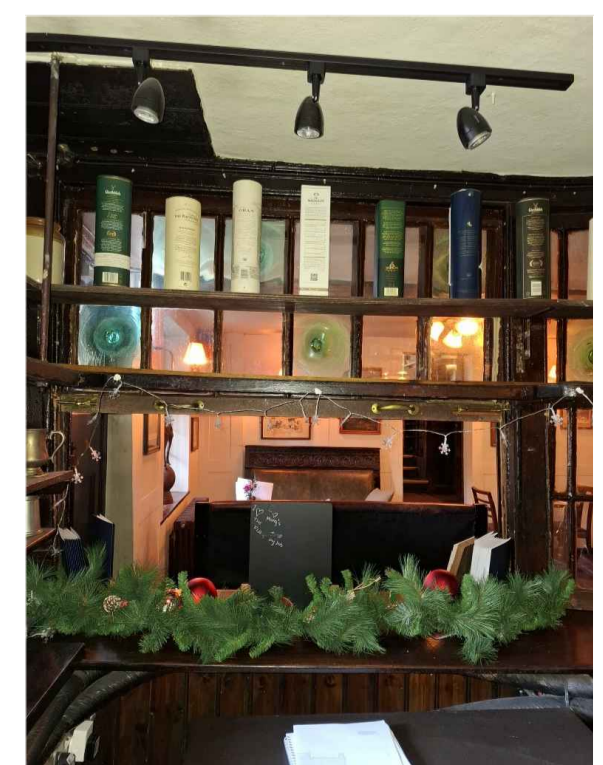

Existing track light to be removed

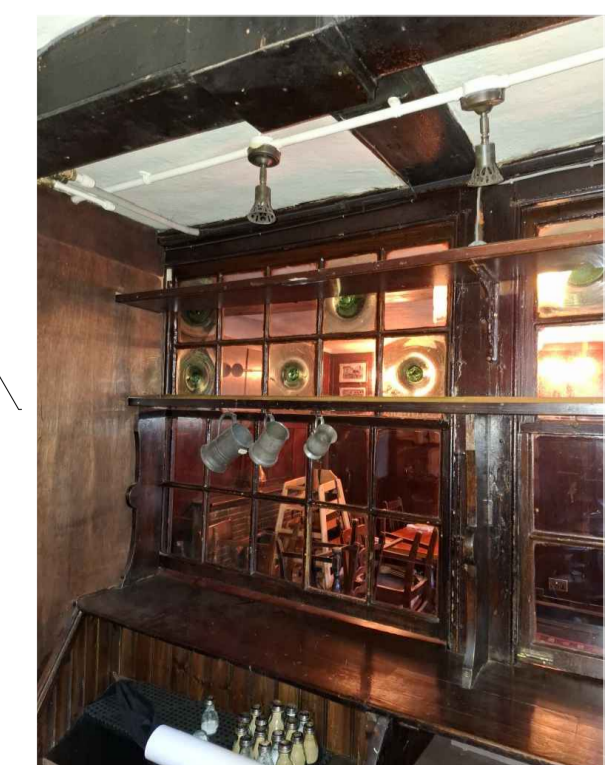

Existing track light to be removed

Rev	Revision Details	Initials	Date

newman|gauge

E.design@newmangaugae.com T. 0121 212 9800
47A George St Birmingham B3 1QA
newmangaugae.com

Client



Project

THE FLASK HIGHGATE

Drawing Title

PROPOSED GROUND FLOOR PLAN - CONDITION 4 DETAILS

Project Type

LISTED BUILDING APP

Date	Scale	Drawn By
FEB'25	1:50@A1	RO
Project No.	Drawing No.	Revision
3111	204	

This drawing is the property of NEWMAN GAUGE DESIGN ASSOCIATES. Copyright is reserved by them and the drawing is issued on the condition that it is not copied, wholly or in part without the prior consent in writing of Newman Gauge Design Associates. All dimensions are to be checked on site prior to the commencement of any work or shop drawings. This drawing is to be read in conjunction with other drawings and specifications where existing.