

Ground floor plan as proposed  
1:50 @A2

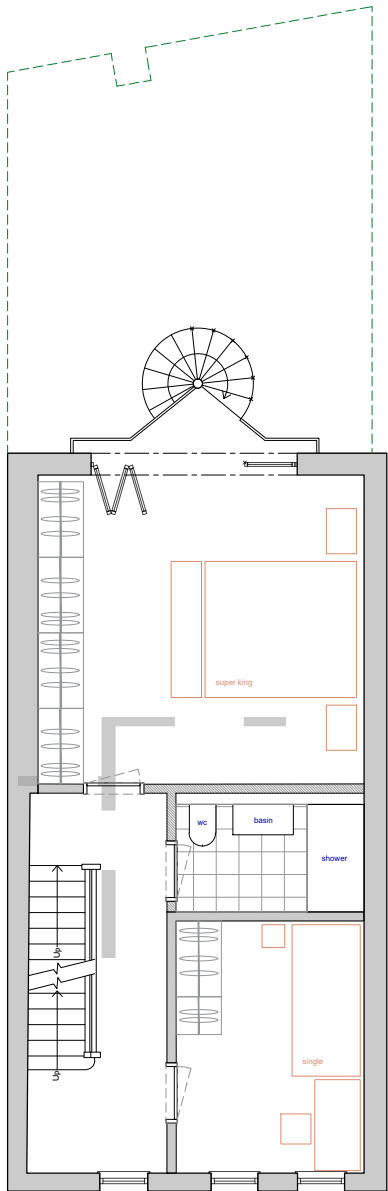

First floor plan as proposed  
1:100 @A3

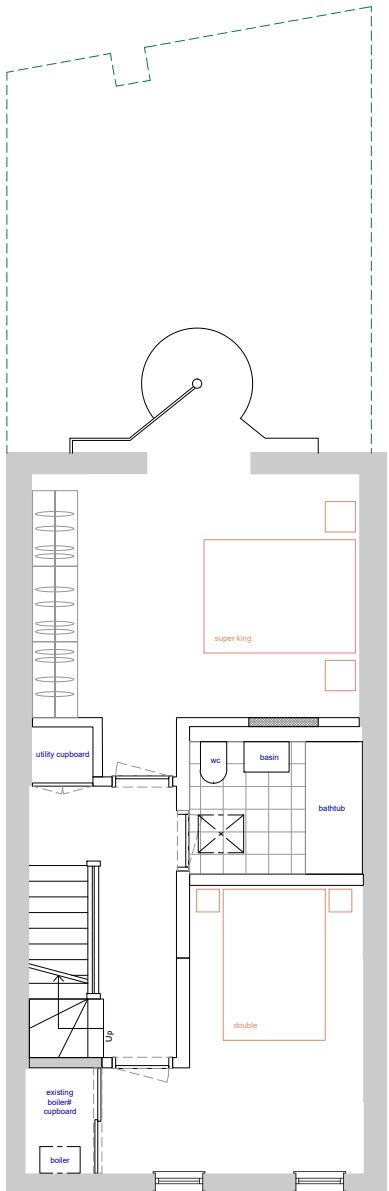

Second floor plan as proposed  
1:50 @A2

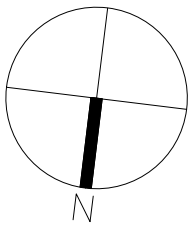

Drawings indicate design intent only.  
All dimensions are in millimeters unless otherwise noted.  
Do not scale from the drawing, refer to written dimensions only.  
All dimensions are to be checked on site, any discrepancies between drawings and site dimensions are to be reported to the Architect.  
**ALL DIMENSIONS ARE TO BE CONFIRMED ON SITE BY THE CONTRACTOR/INSTALLER**

**copyright rb.twelve ltd all rights reserved**

A	for client review	12.02.25
Rev	Amendments	Date

**Project Address:**  
**23 SAINT PAUL'S MEWS**  
**NW1 9TZ**  
**LONDON**

**Drawing Series:**  
**PLANNING APPLICATION**

**Drawing Title:**  
**GROUND, FIRST AND**  
**SECOND FLOOR PLAN**  
**AS PROPOSED**  
**Scale:**  
**1:100 @A3**

**Drawing Number:**  
**1.03A**

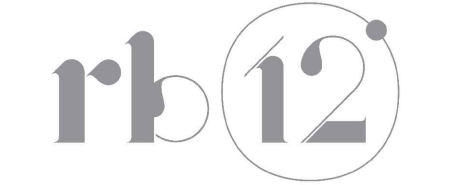

**architecture interiors project management**  
230 Vauxhall Bridge Road  
London  
SW1V 1AU  
tlfh: +44 (0) 207 135 2246  
email: [contact@rbtwelve.com](mailto:contact@rbtwelve.com)