

Ground floor plan as Existing
1:100 @A3

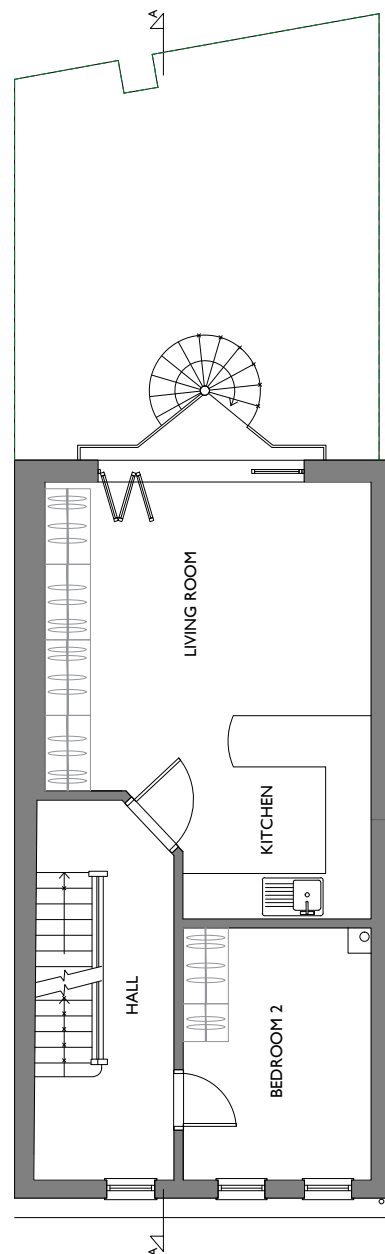

First floor plan as Existing
1:100 @A3

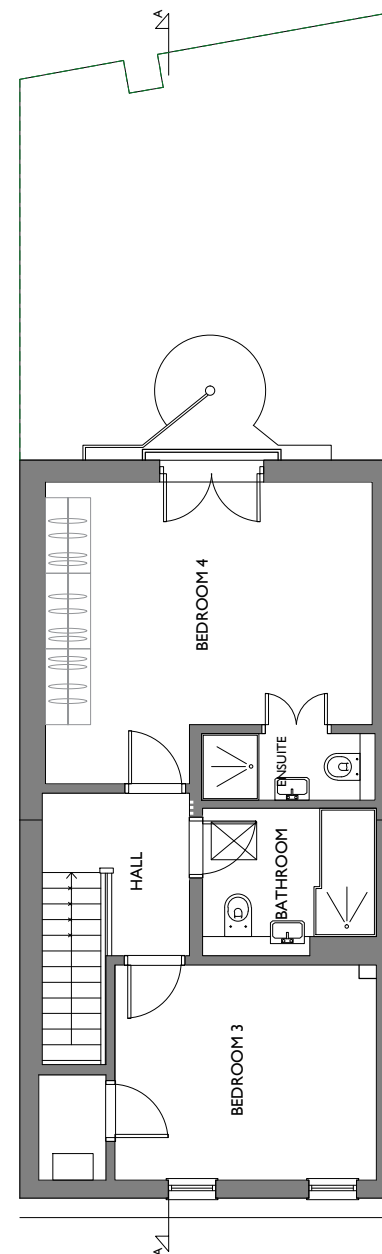

Second floor plan as Existing
1:100 @A3

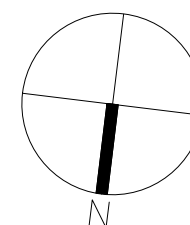

Drawings indicate design intent only.
All dimensions are in millimeters unless otherwise noted.
Do not scale from the drawing, refer to written dimensions only.
All dimensions are to be checked on site, any discrepancies between drawings and site dimensions are to be reported to the Architect.
ALL DIMENSIONS ARE TO BE CONFIRMED ON SITE BY THE CONTRACTOR/INSTALLER

copyright rb.twelve ltd all rights reserved

A	for client review	12.02.25
Rev	Amendments	Date

Project Address:
23 SAINT PAUL'S MEWS
NW1 9TZ
LONDON

Drawing Series:
PLANNING APPLICATION

Drawing Title:
GROUND, FIRST AND
SECOND FLOOR PLAN
AS EXISTING

Scale:
1:100 @A3

Drawing Number:

0.03A



architecture interiors project management
230 Vauxhall Bridge Road
London
SW1V 1AU
tlfh: +44 (0) 207 135 2246
email: contact@rbtwelve.com