

Basement

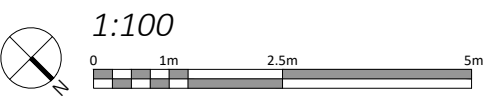

Disclaimer and Notes
Copying or reproduction of this drawing without the written permission of Fresson and Tee is not permitted. Copyright is Reserved.
The PDF hard copy accompanying the CAD data is legal transmission of information. The electronic copies are issued only for convenience of use and record of original file. No liability for the accuracy or for any consequence resulting from the use, additions or alteration of information is accepted by Fresson and Tee.
This plan at 1:1250 and North point is up



P1	DMV	Initial Issue	26.11.2024
Rev	Iss.	Description	Date

DRAWING TITLE

Basement Level Plan
As Existing

PROJECT NAME
Dual Use Application

ADDRESS
4-10 Tower Street
London, WC2H 9NP

CLIENT
Shaftesbury Covent Garden Ltd

DRAWN BY
DMV

CHECKED BY
NP

JOB NO.
26383

Queens House / 55-56 Lincoln's Inn Fields / LONDON WC2A 3JF
020 7391 7100 / www.fandt.com

SCALE
1:100@A3

DATE
Nov 2024

DRAWING NO.
A-100-P1



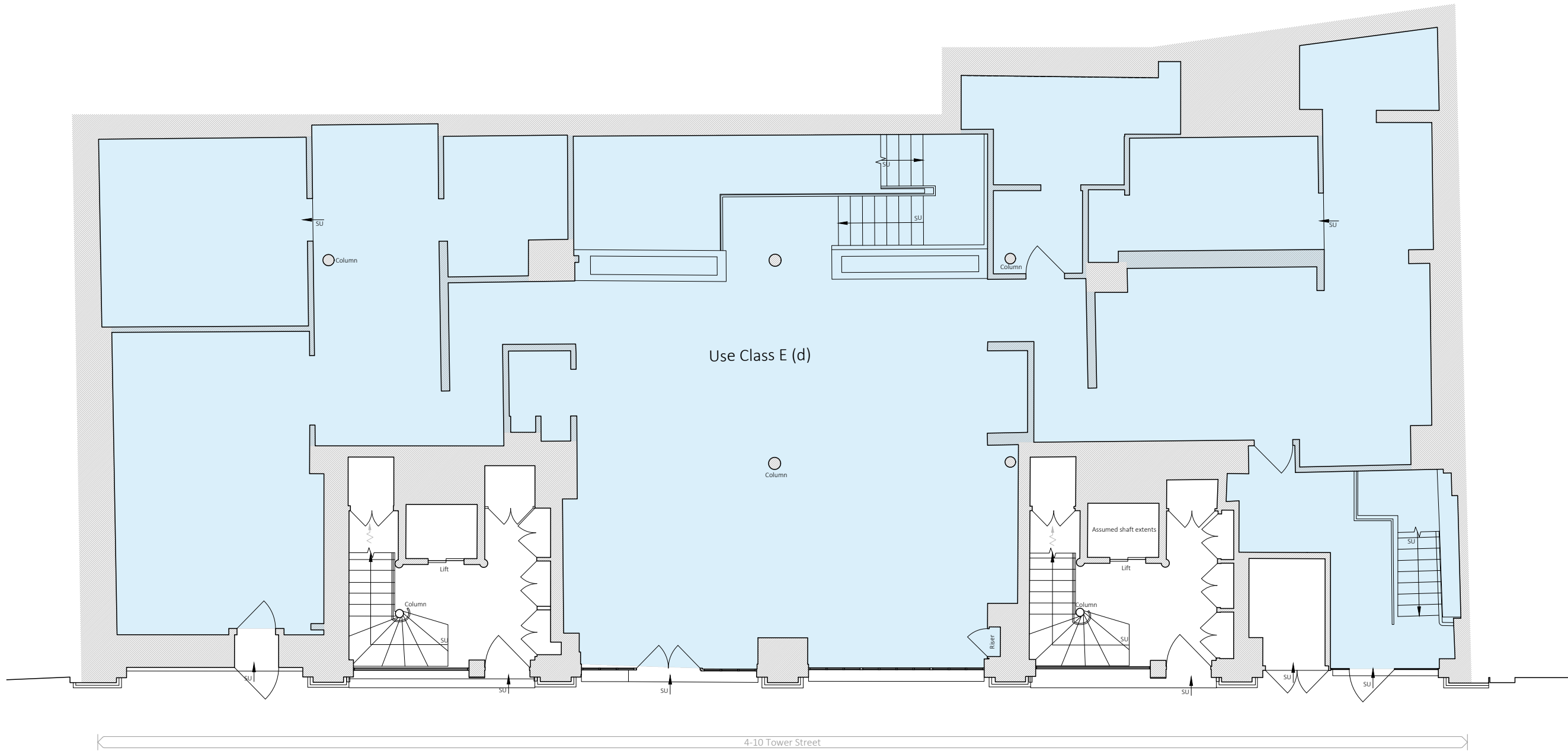

Ground Floor

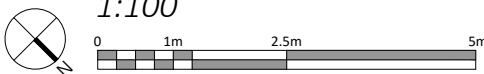

P1	DMV	Initial Issue	26.04.2024
Rev	Iss.	Description	Date

DRAWING TITLE

Ground Level Plan
As Existing

PROJECT NAME
Dual Use Application

ADDRESS
4-10 Tower Street
London, WC2H 9NP

CLIENT
Shaftesbury Covent Garden Ltd

DRAWN BY
DMV

CHECKED BY
NP

JOB NO.
26383

SCALE
1:100@A3

DATE
Nov 2024

DRAWING NO.
A-101-P1



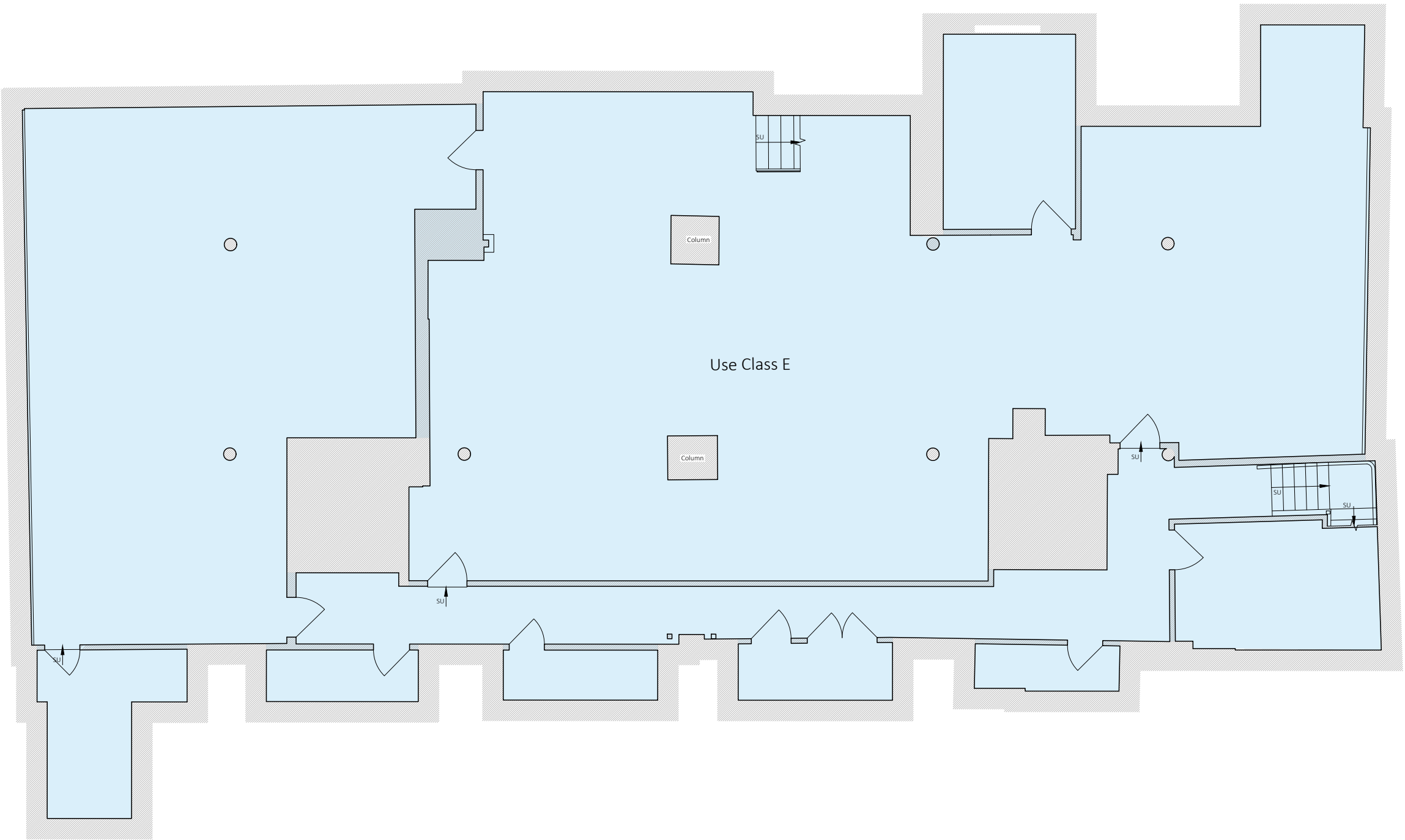

Basement

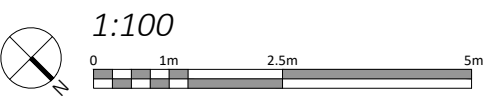

Disclaimer and Notes
Copying or reproduction of this drawing without the written permission of Fresson and Tee is not permitted. Copyright is Reserved.
The PDF hard copy accompanying the CAD data is legal transmission of information. The electronic copies are issued only for convenience of use and record of original file. No liability for the accuracy or for any consequence resulting from the use, additions or alteration of information is accepted by Fresson and Tee.
This plan at 1:1250 and North point is up



P1	DMV	Initial Issue	26.11.2024
Rev	Iss.	Description	Date

DRAWING TITLE
**Basement Level Plan
As Proposed**

PROJECT NAME
Dual Use Application

ADDRESS
4-10 Tower Street
London, WC2H 9NP

CLIENT
Shaftesbury Covent Garden Ltd

DRAWN BY
DMV

CHECKED BY
NP

JOB NO.
26383

Queen's House / 55-56 Lincoln's Inn Fields / LONDON WC2A 3JF
020 7391 7100 / www.fandt.com

SCALE
1:100@A3

DATE
Nov 2024

DRAWING NO.
A-200-P1



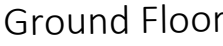

1.100



0 1m 2.5m 5m

