

Temporary street entrance  
1 : 25 @ A1

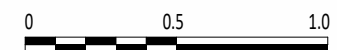

bere:architects

54a Newington Green, London, N16 9PX  
T +44 (0)20 7241 1064 www.bere.co.uk

VILLAGE CLOSE

8 VILLAGE CLOSE  
BELSIZE LANE  
LONDON NW3 5AH

## PROPOSED TEMPORARY STREET ENTRANCE ELEVATION

project	drawing no.	stage	rev
502	A.SK.24		A

SCALE 1:25 @A1 (1:50 @A3)

CREATION DATE 16/03/2023

PRINTED DATE 13/02/2025 17:09:52

### GENERAL NOTES

1. USE FIGURED DIMENSIONS ONLY.
2. DO NOT SCALE THIS DRAWING.
3. ALL DIMENSIONS TO BE CHECKED ON SITE AND THE ARCHITECT TO BE INFORMED OF ANY DISCREPANCIES BEFORE CONSTRUCTION COMMENCES.
4. REF A.G02.I02 FOR FURTHER NOTES.

Rev	Description
A	Temporary street entrance planning submission

Date	Author	Checker
13/02/2025	GA	