



- General Notes**
- All dimensions to be verified on site
  - To be read in conjunction with all relevant documents
  - In the event of discrepancy notify the Architect immediately
  - Note that not all elements of the drawing may be to exact scale. All dimensions not explicitly marked should be verified either on site or with the Architect
  - For Planning purposes only; subject to further detailed technical design, structural design, M&E design, Building Control approval.
  - Based on measured survey by Aimcon Surveys; drainage survey information by Dyno Rod
  - This document is copyright of Hugh Cullum Architects Ltd

- Issue Status**
- SK Sketch
  - T Tender
  - P Permissions
  - D Design
  - E Existing Condition
  - C Contract

**Revisions**

rev	note	date	(drawn by/checked by)
(.)	: Issued to Structural Engineer	14.03.24	(TS/HC)
(A)	: Revised after Client Meeting	26.03.24	(TS/HC)
(B)	: For Review	08.10.24	(TS/HC)
(C)	: For Review	21.10.24	(TS/HC)
(D)	: For Review	12.02.25	(TS/HC)
(E)	: Issued for Planning	17.02.25	(TS/HC)

-  Indicates existing structure
-  Indicates proposed structure

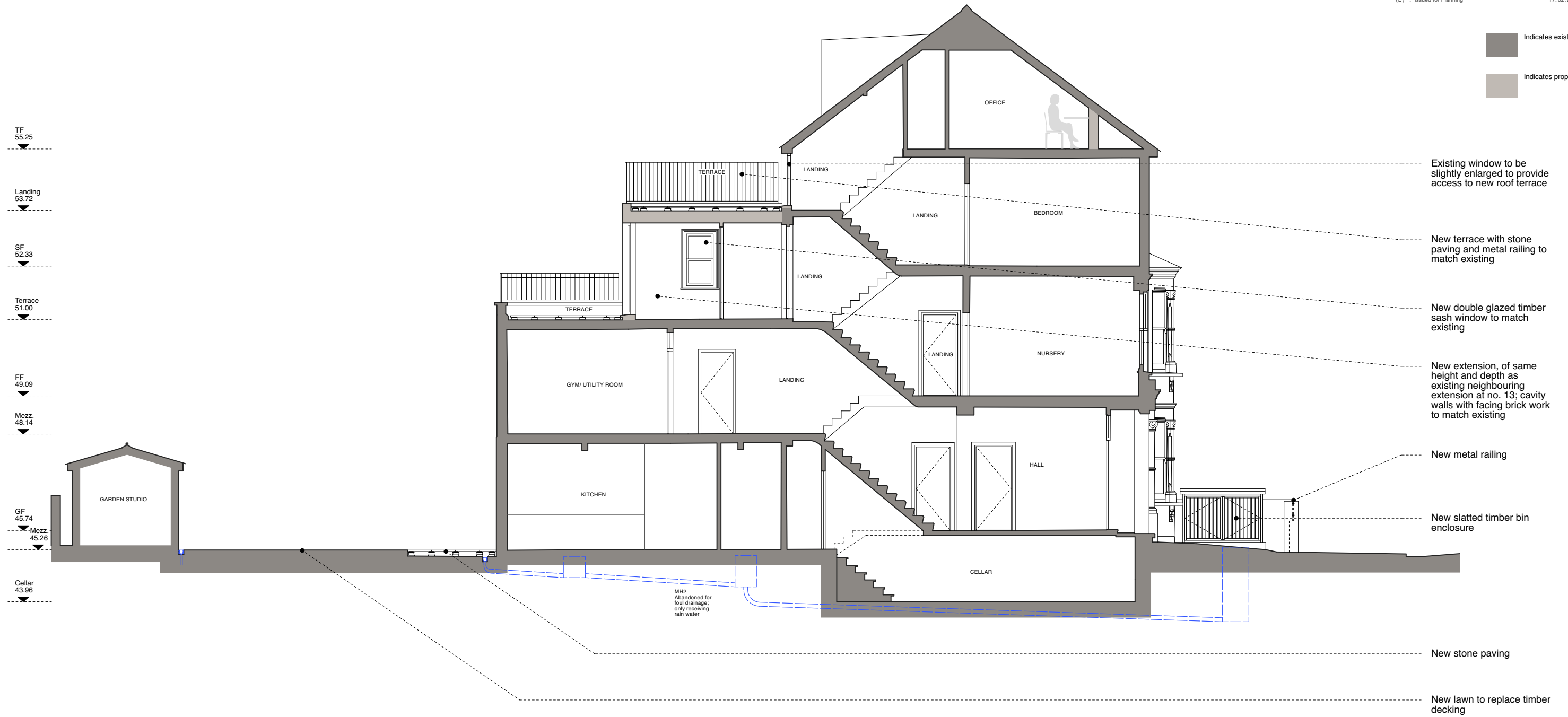

As Proposed - Long Section A-A