

General Notes

- All dimensions to be verified on site
- To be read in conjunction with all relevant documents
- In the event of discrepancy notify the Architect immediately
- Note that not all elements of the drawing may be to exact scale. All dimensions not explicitly marked should be verified either on site or with the Architect
- For Planning purposes only; subject to further detailed technical design, structural design, M&E design, Building Control approval.
- Based on measured survey by Aimcon Surveys; drainage survey information by Dyno Rod
- This document is copyright of Hugh Cullum Architects Ltd

Issue Status

- SK Sketch
- T Tender
- P Permissions
- D Design
- E Existing Condition
- C Contract

Revisions

rev	note	date	(drawn by/checked by)
(.)	: Preliminary Issue for Information	19.12.23	(TS/HG)
(A)	: Second Floor Office Added	06.02.24	(TS/HG)
(B)	: Dimensions added	20.02.24	(TS/HG)
(C)	: Issued to Structural Engineer	14.03.24	(TS/HG)
(D)	: Revised after Client Meeting	26.03.24	(TS/HG)
(E)	: For Review	08.10.24	(TS/HG)
(F)	: For Review	12.02.25	(TS/HG)
(G)	: Issued for Planning	17.02.25	(TS/HG)

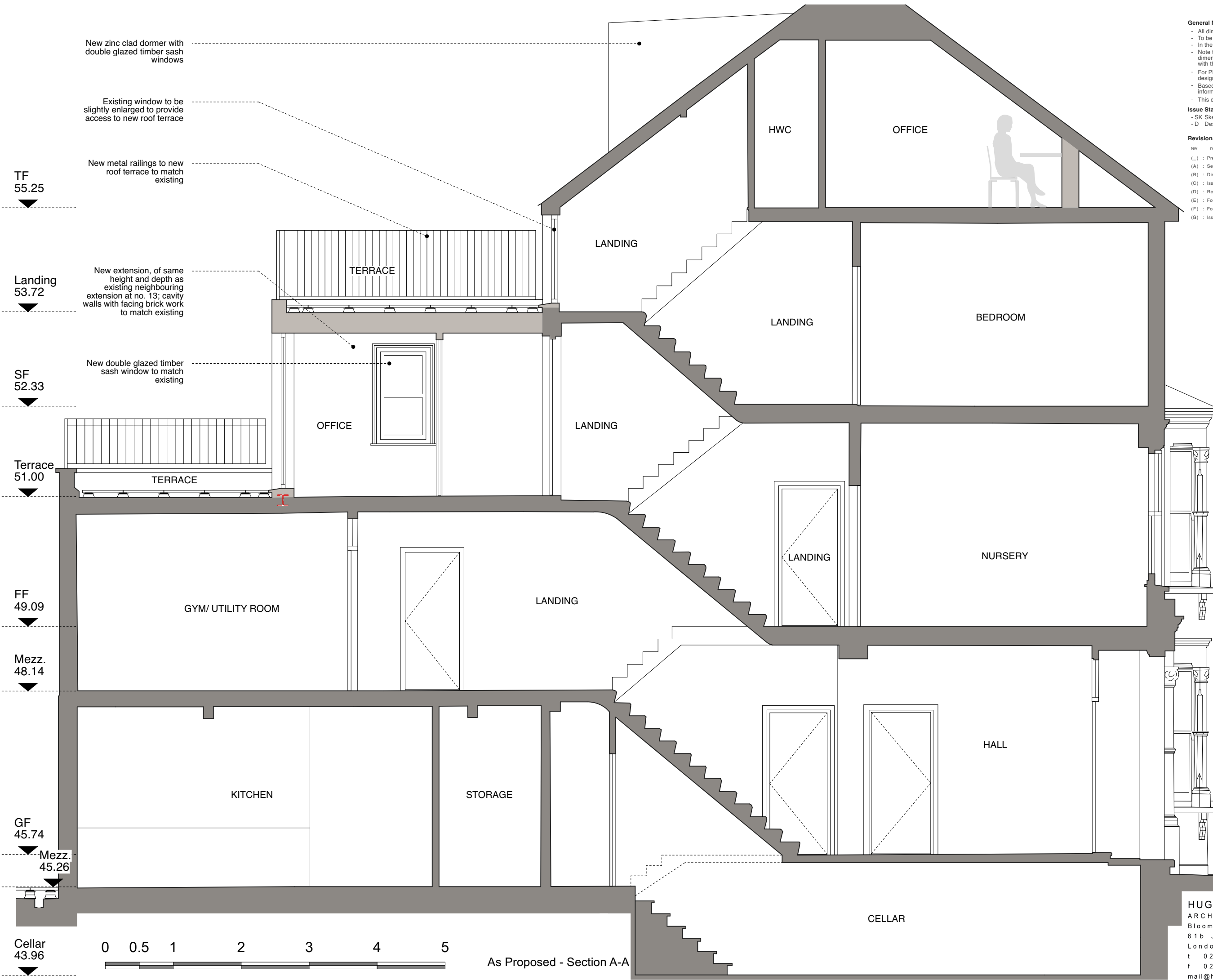

TF
55.25

Landing
53.72

SF
52.33

Terrace
51.00

FF
49.09

Mezz.
48.14

GF
45.74

Mezz.
45.26

Cellar
43.96



As Proposed - Section A-A

HUGH CULLUM ARCHITECTS LTD
 Bloomsbury Design
 61b Judd Street
 London WC1H 9QT
 t 020 7383 7647
 f 020 7387 7645
 mail@hughcullum.com

15 Rona Road
 As Proposed
 General Arrangement
 Section A-A
 1:25@A1, 1:50@A3
 December 2023
RR015 - P210 (G)