

**General Notes**

- All dimensions to be verified on site
- To be read in conjunction with all relevant documents
- In the event of discrepancy notify the Architect immediately
- Note that not all elements of the drawing may be to exact scale. All dimensions not explicitly marked should be verified either on site or with the Architect
- For Planning purposes only; subject to further detailed technical design, structural design, M&E design, Building Control approval.
- Based on measured survey by Aimcon Surveys; drainage survey information by Dyno Rod
- This document is copyright of Hugh Cullum Architects Ltd

**Issue Status**

- SK Sketch
- D Design
- T Tender
- E Existing Condition
- P Permissions
- C Contract

**Revisions**

rev	note	date	(drawn by/checked by)
( )	: Preliminary Issue for Information	26.01.24	(TS/HC)
(A)	: Office Added	06.02.24	(TS/HC)
(B)	: Layout adjusted and dimensions added	20.02.24	(TS/HC)
(C)	: Issued to Structural Engineer	14.03.24	(TS/HC)
(D)	: Revised as per Client's Comments	26.06.24	(TS/HC)
(E)	: For Review	08.10.24	(TS/HC)
(F)	: For Review	21.10.24	(TS/HC)
(G)	: Issued for Planning	17.02.25	(TS/HC)

■ Indicates existing structure  
 ■ Indicates proposed structure

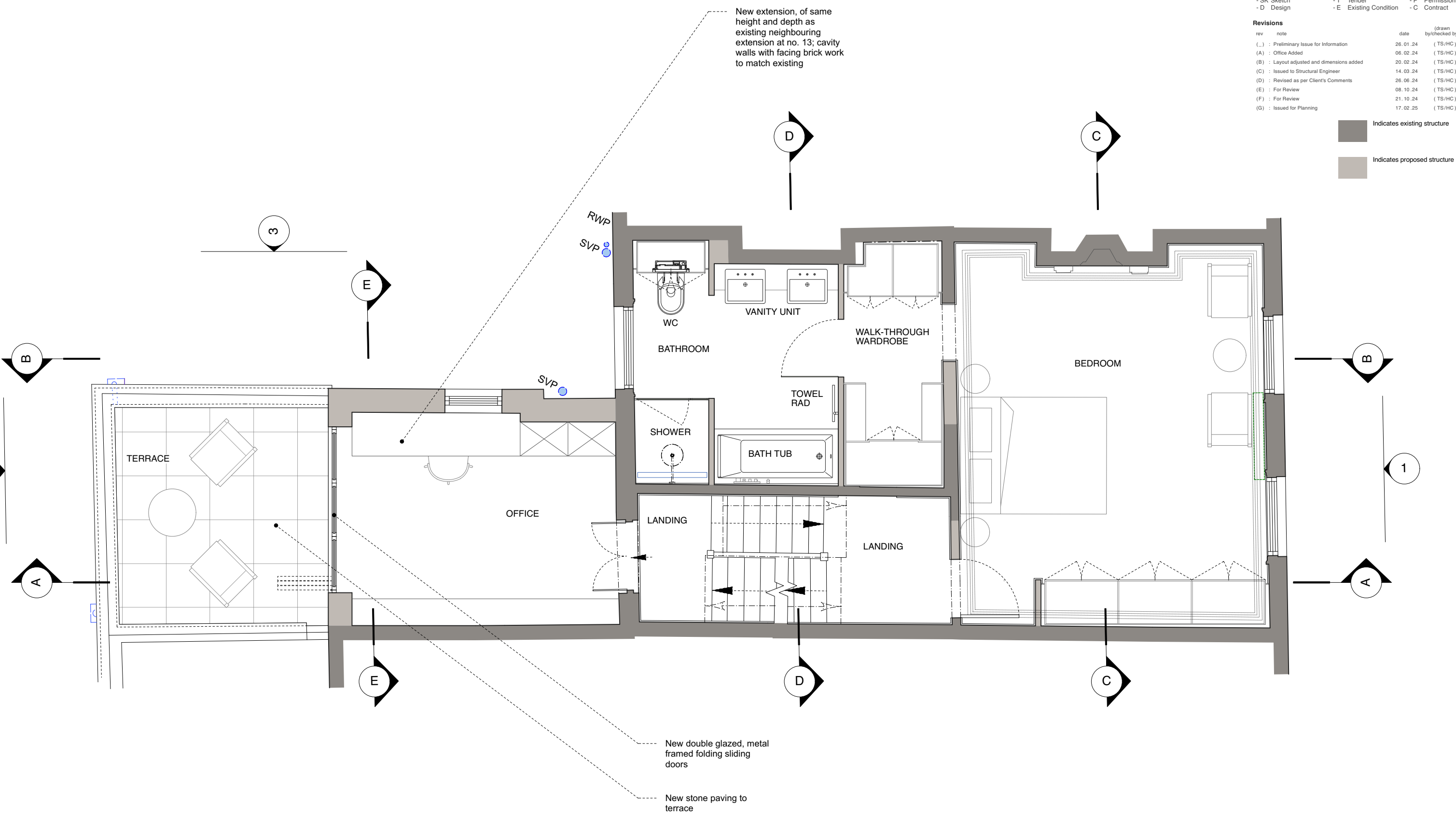

As Proposed - Second Floor Plan

**HUGH CULLUM ARCHITECTS LTD**  
 Bloomsbury Design  
 61b Judd Street  
 London WC1H 9QT  
 t 020 7383 7647  
 f 020 7387 7645  
 mail@hughcullum.com

**15 Rona Road**  
 As Proposed  
 General Arrangement  
 Second Floor Plan  
 1:25@A1, 1:50@A3  
 December 2023  
 RR015 - P103 (G)