

General Notes

- All dimensions to be verified on site
- To be read in conjunction with all relevant documents
- In the event of discrepancy notify the Architect immediately
- Note that not all elements of the drawing may be to exact scale. All dimensions not explicitly marked should be verified either on site or with the Architect
- For Planning purposes only; subject to further detailed technical design, structural design, M&E design, Building Control approval.
- Based on measured survey by Alimcon Surveys; drainage survey information by Dyno Rod
- This document is copyright of Hugh Cullum Architects Ltd

Issue Status

- SK Sketch
- T Tender
- P Permissions
- D Design
- E Existing Condition
- C Contract

Revisions

rev	note	date	(drawn by/checked by)
()	: Preliminary Issue for Information	19.12.23	(TSH/HC)
(A)	: Dimensions added	20.02.24	(TSH/HC)
(B)	: Issued to Structural Engineer	14.03.24	(TSH/HC)
(C)	: For Review	08.10.24	(TSH/HC)
(D)	: For Review	12.02.25	(TSH/HC)
(E)	: Issued for Planning	17.02.25	(TSH/HC)

Indicates areas of demolition shown in elevation

Indicates areas of demolition shown in section

Create opening in roof structure to accommodate new dormer

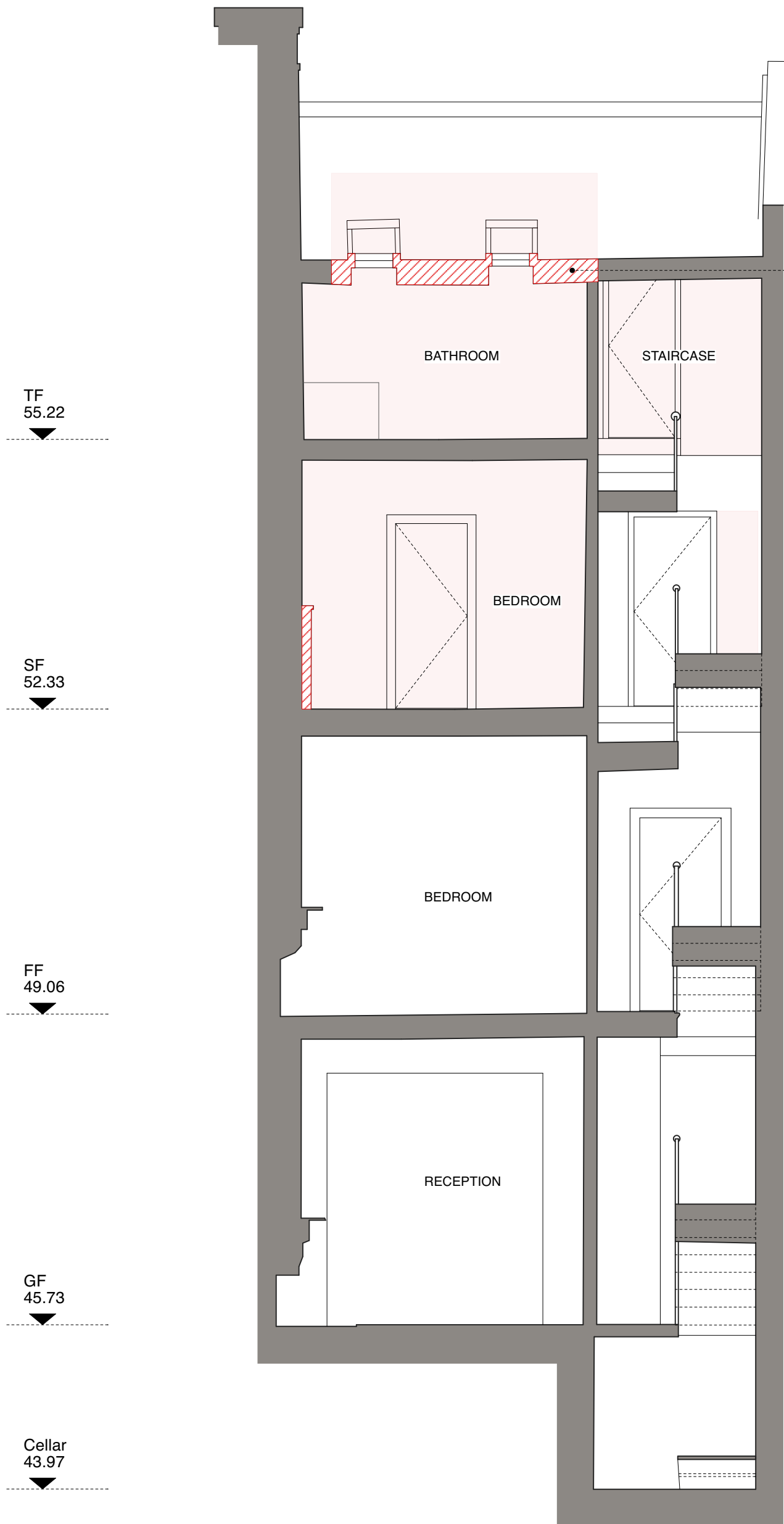

As Existing - Section D-D

HUGH CULLUM ARCHITECTS LTD
 Bloomsbury Design
 61b Judd Street
 London WC1H 9QT
 t 020 7383 7647
 f 020 7387 7645
 mail@hughcullum.com

15 Rona Road
 As Existing
 General Arrangement
 Section D-D
 1:25@A1, 1:50@A3
 December 2023

RR015 - E213 (E)