

- General Notes**
- All dimensions to be verified on site
 - To be read in conjunction with all relevant documents
 - In the event of discrepancy notify the Architect immediately
 - Note that not all elements of the drawing may be to exact scale. All dimensions not explicitly marked should be verified either on site or with the Architect
 - For Planning purposes only; subject to further detailed technical design, structural design, M&E design, Building Control approval.
 - Based on measured survey by Aimcon Surveys; drainage survey information by Dyno Rod
 - This document is copyright of Hugh Cullum Architects Ltd

- Issue Status**
- SK Sketch
 - D Design
 - T Tender
 - E Existing Condition
 - P Permissions
 - C Contract

Revisions

rev	note	date	(drawn by/checked by)
(L)	: Preliminary Issue for Information	19.12.23	(TS/HC)
(A)	: Dimensions added	20.02.24	(TS/HC)
(B)	: Issued to Structural Engineer	14.03.24	(TS/HC)
(C)	: For Review	08.10.24	(TS/HC)
(D)	: For Review	12.02.25	(TS/HC)
(E)	: Issued for Planning	17.02.25	(TS/HC)

Indicates areas of demolition shown in elevation

Indicates areas of demolition shown in section

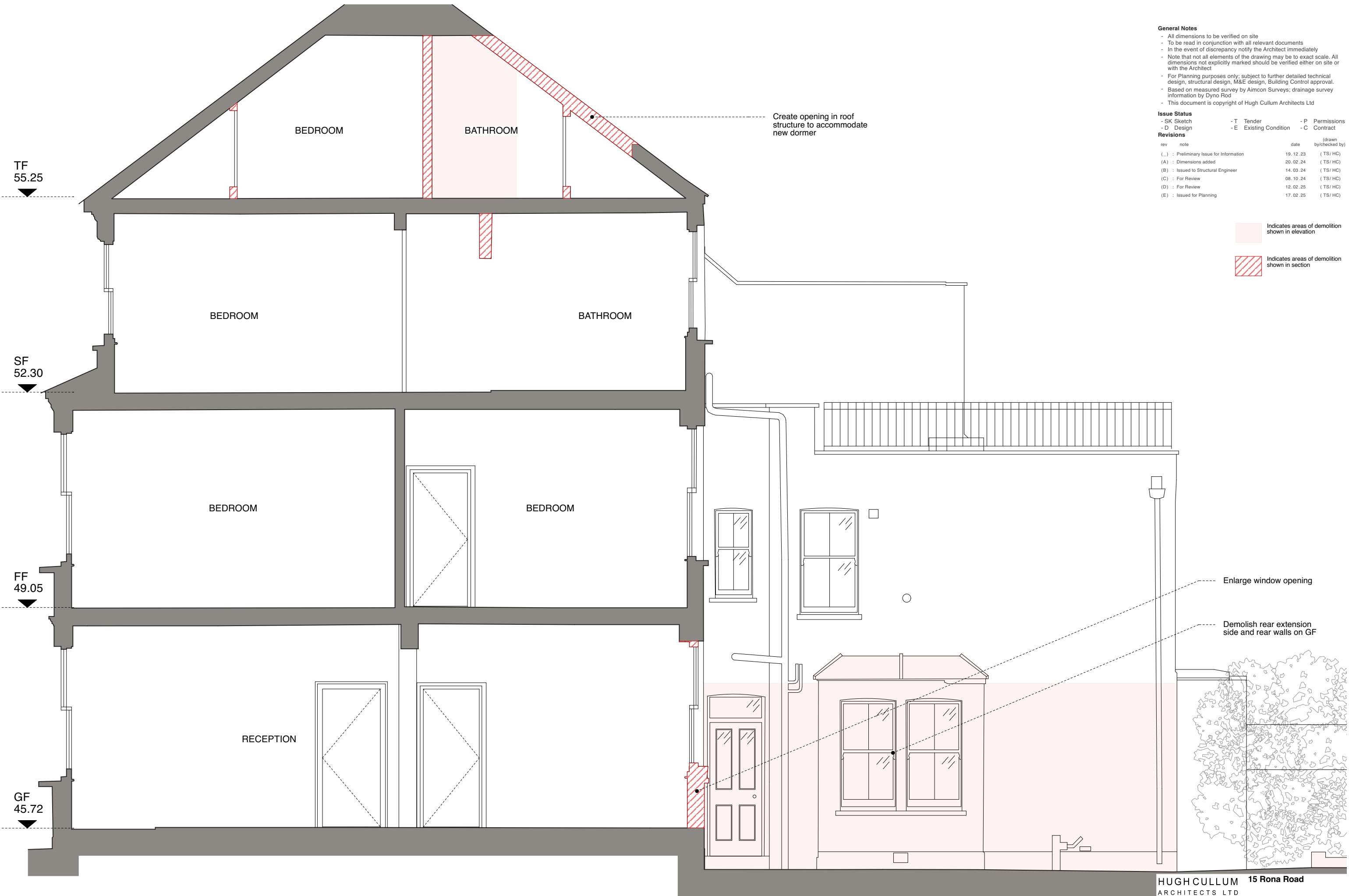

Enlarge window opening

Demolish rear extension side and rear walls on GF

HUGH CULLUM ARCHITECTS LTD
 Bloomsbury Design
 61b Judd Street
 London WC1H 9QT
 t 020 7383 7647
 f 020 7387 7645
 mail@hughcullum.com

15 Rona Road
 As Existing
 General Arrangement
 Section B-B
 1:25@A1, 1:50@A3
 December 2023
RR015 - E211 (E)



As Existing - Section B-B