

This drawing is the property of DC Architecture+Design Ltd, and they reserve the copyright. DC + Partners is the trading name of DC Architecture+Design Ltd. The drawing is issued on the condition that it is not copied, reproduced, retained or disclosed, in whole or part, to any unauthorised person without the consent from DC Architecture+Design Ltd. Figures and dimensions are to be taken in preference to those scaled.
The contractor is to verify all dimensions and conditions on site.

NOTES:

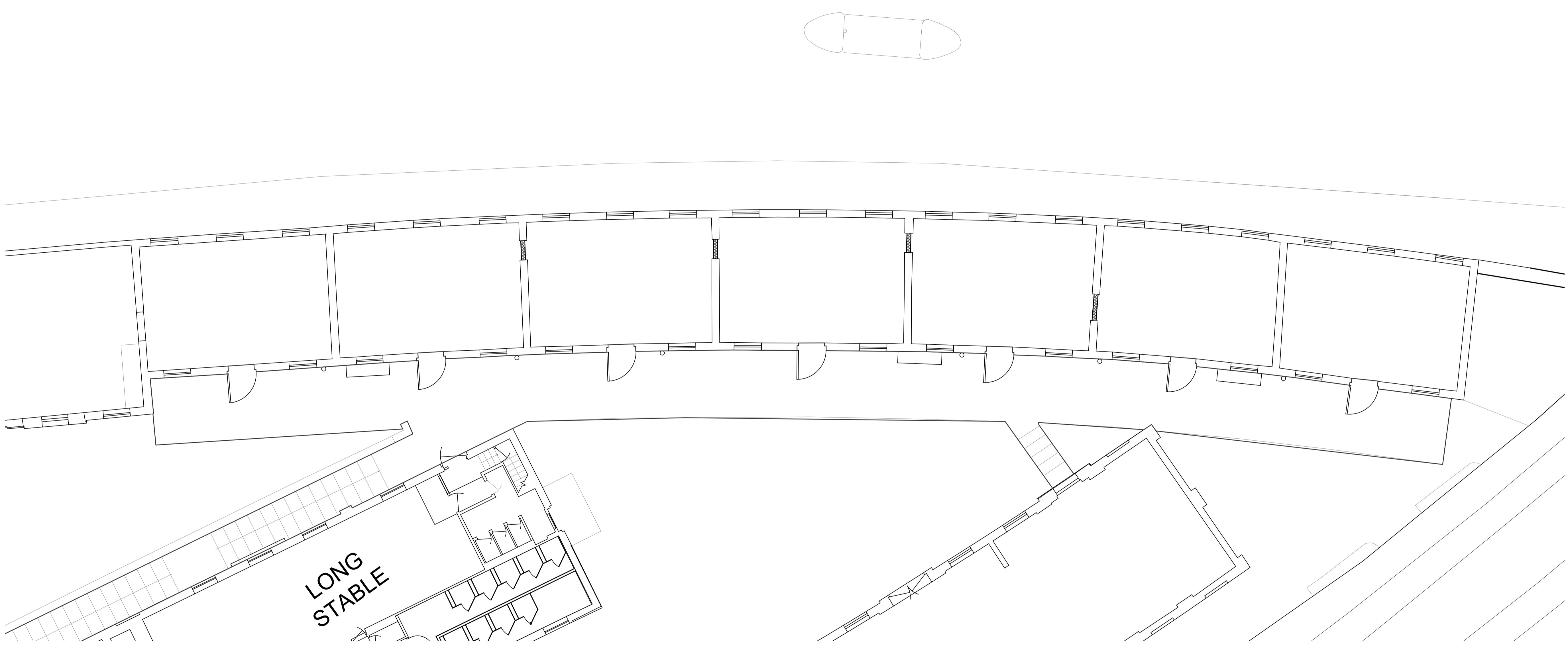

PL EXISTING FIRST FLOOR PLAN
1:100@A1, 1:200@A3

LONG STABLE

REVISIONS

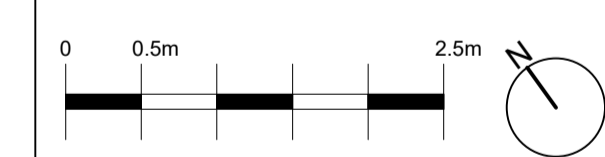

Project :
**LIVE ODYSSEY
CAMDEN STABLES**

Client :
LIVE ODYSSEY PROMOTIONS

Scale:
1:100 @A1 / 1:200@A3

Title :
EXISTING FIRST FLOOR PLAN

Drawing Number :
LOP001_PL_EX_A_101

Date : **12.11.2024** Drawn by : **CF** Approved by : **XX**

DC+PARTNERS
Unit 18, Deane House Studios, 27 Greenwood Place, LONDON NW5 1LB
Tel: +44 (0)208 064 1884
e-mail: info@dcpartners.com