



Notes.

Do not scale from this drawing.
Verify all dimensions on site.
Demolition to be approved by a Structural Engineer prior to commencement.
For purpose as per the status of the drawing only - not for Construction.
Re-routing of existing and running of new pipe work and drainage to be to contractor's design.
All works to be in accordance with current Building Regulations and Structural Engineer's information.
Copyright © Studio Werc Limited trading as 'Studio Werc Architects'.
Studio Werc Limited is a company registered in England and Wales. Registered number: 10626410

General Key.

	Existing Walls
	Line of Existing
	Line of Previously Approved

Drawing Notes.

- 01. Existing side extension to be replaced with new rooflight above.
- 02. New rooflight to side extension.
- 03. Single storey rear extension in materials to match existing.
- 04. Rooflight over rear extension.
- 05. New metal doors to rear garden.

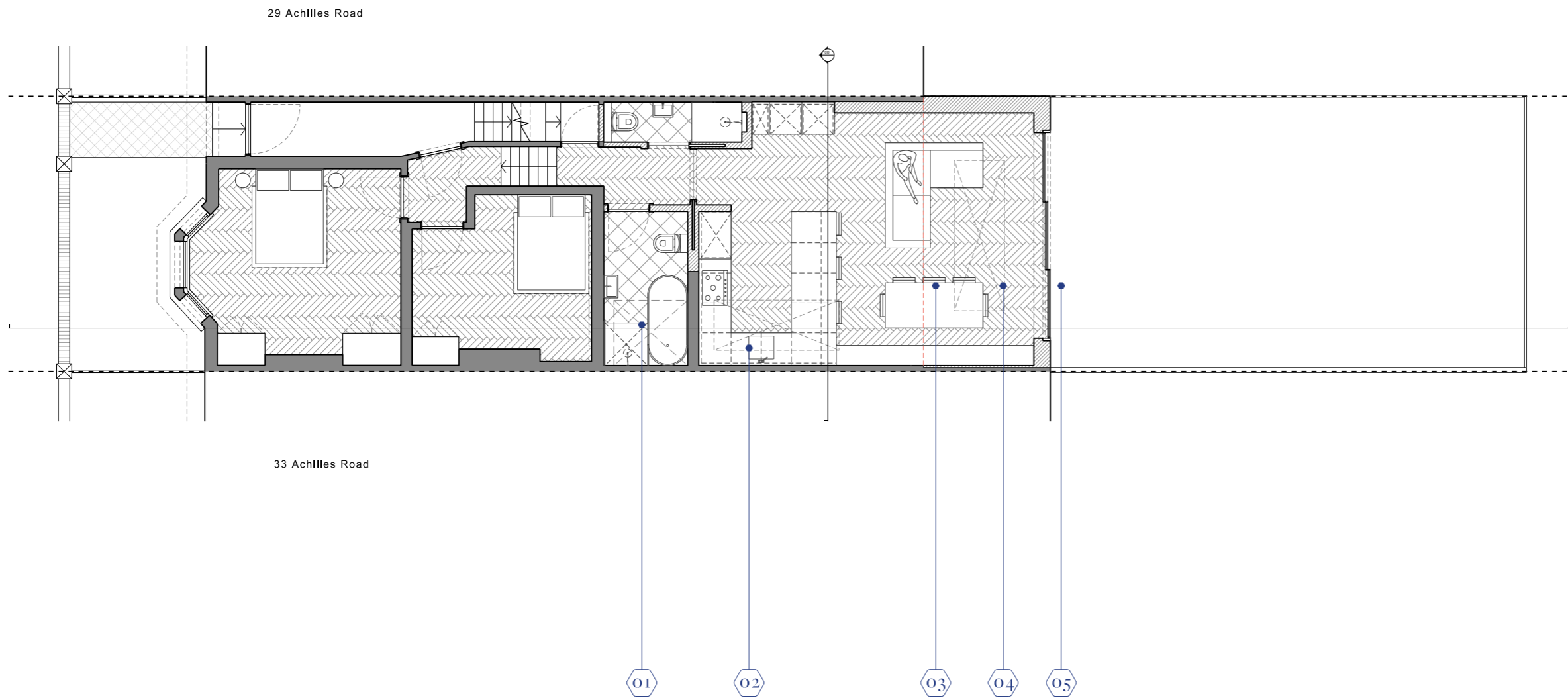

 **Studio Werc Architects**
studiowerc.com
info@studiowerc.com

Project. 31 Achilles Road, London, NW6 1DZ
Title. Ground Floor Plan
Number. 24022_P1_10
Status. Proposed Scale. 1:100

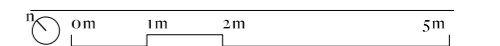

Notes.

Do not scale from this drawing.

Verify all dimensions on site.

Demolition to be approved by a Structural Engineer prior to commencement.

For purpose as per the status of the drawing only - not for Construction.



Re-routing of existing and running of new pipe work and drainage to be to contractor's design.

All works to be in accordance with current Building Regulations and Structural Engineer's information.

Copyright © Studio Werc Limited trading as 'Studio Werc Architects'.

Studio Werc Limited is a company registered in England and Wales. Registered number: 10626410

General Key.

	Existing Walls
	Line of Existing
	Line of Previously Approved

Drawing Notes.

01. Existing side extension to be replaced with new rooflight above.
02. New rooflight to side extension.
03. Single storey rear extension in materials to match existing.
04. Rooflight over rear extension.
05. New stone coping to extension roof.

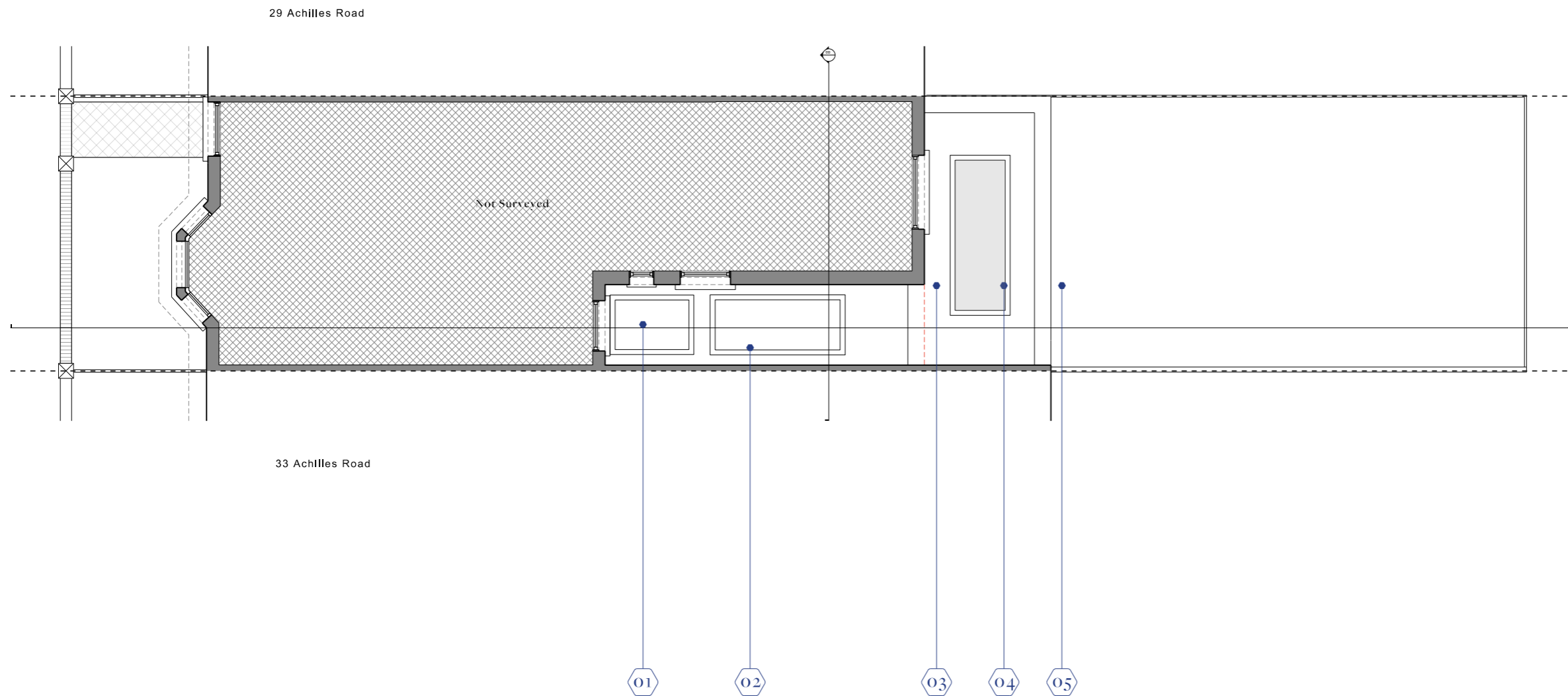

 Studio Werc Architects
studiowerc.com
info@studiowerc.com

Project. 31 Achilles Road, London, NW6 1DZ

Title. First Floor Plan

Number. 24022_P1_11

Status. Proposed Scale. 1:100

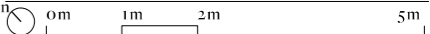

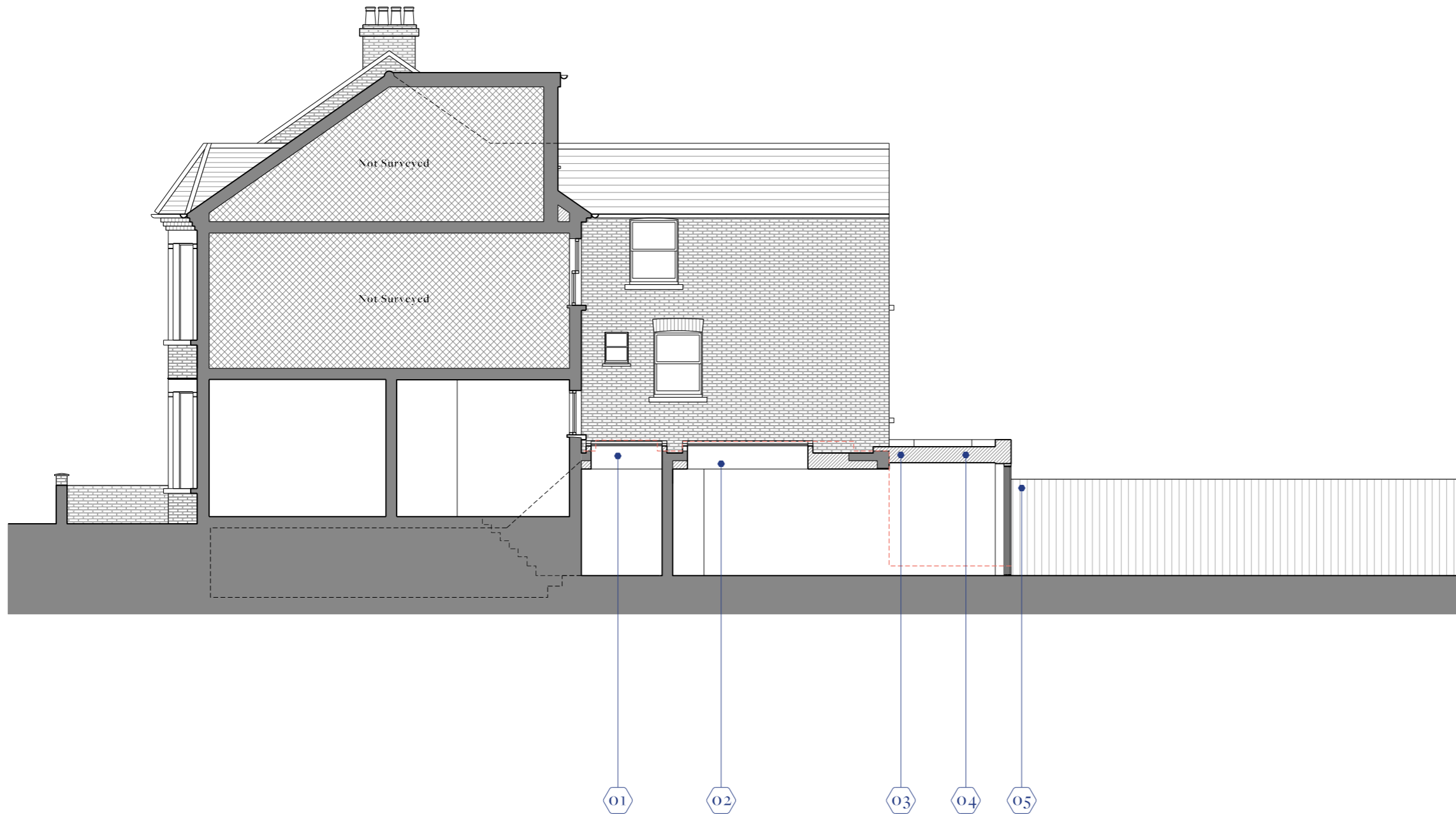

Notes.

Do not scale from this drawing.

Verify all dimensions on site.

Demolition to be approved by a Structural Engineer prior to commencement.

For purpose as per the status of the drawing only - not for Construction.

Re-routing of existing and running of new pipe work and drainage to be to contractor's design.

All works to be in accordance with current Building Regulations and Structural Engineer's information.

Copyright © Studio Werc Limited trading as 'Studio Werc Architects'.

Studio Werc Limited is a company registered in England and Wales. Registered number: 10626410

General Key.

	Existing Walls
	Line of Existing
	Line of Previously Approved

Drawing Notes.

- | | |
|-----|--|
| 01. | Existing side extension to be replaced with new rooflight above. |
| 02. | New rooflight to side extension. |
| 03. | Single storey rear extension in materials to match existing. |
| 04. | Rooflight over rear extension. |
| 05. | New metal doors to rear garden. |



Studio Werc Architects
 studiowerc.com
 info@studiowerc.com

Project. 31 Achilles Road, London, NW6 1DZ

Title. Section AA

Number. 24022_P1_20

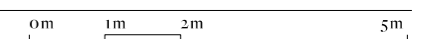
Status. Proposed Scale. 1:100



Notes.

Do not scale from this drawing.

Verify all dimensions on site.

Demolition to be approved by a Structural Engineer prior to commencement.

For purpose as per the status of the drawing only - not for Construction.



Re-routing of existing and running of new pipe work and drainage to be to contractor's design.

All works to be in accordance with current Building Regulations and Structural Engineer's information.

Copyright © Studio Werc Limited trading as 'Studio Werc Architects'.

Studio Werc Limited is a company registered in England and Wales. Registered number: 10626410

General Key.

	Existing Walls
	Line of Existing
	Line of Previously Approved

Drawing Notes.

- | | |
|-----|--|
| 01. | Existing side extension to be replaced with new rooflight above. |
| 02. | New rooflight to side extension. |
-

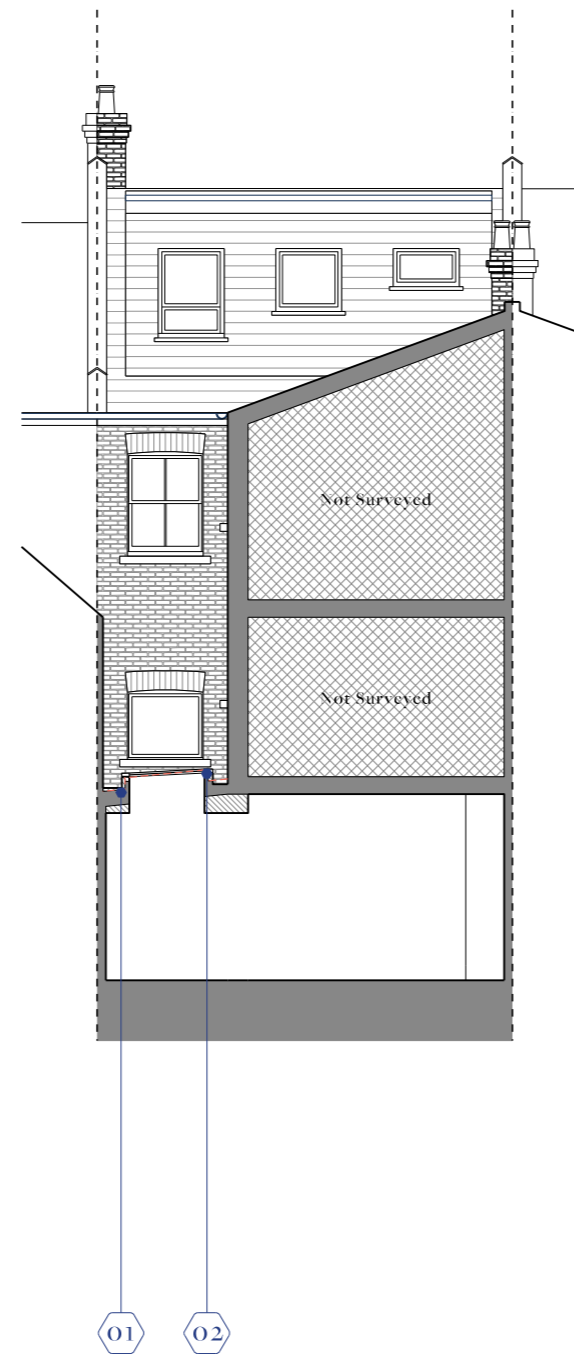

 **Studio Werc Architects**
studiowerc.com
info@studiowerc.com

Project. 31 Achilles Road, London, NW6 1DZ

Title. Section BB

Number. 24022_P1_21

Status. Proposed Scale. 1:100

0m 1m 2m 5m

Notes.

Do not scale from this drawing.

Verify all dimensions on site.

Demolition to be approved by a Structural Engineer prior to commencement.

For purpose as per the status of the drawing only - not for Construction.



Re-routing of existing and running of new pipe work and drainage to be to contractor's design.

All works to be in accordance with current Building Regulations and Structural Engineer's information.

Copyright © Studio Werc Limited trading as 'Studio Werc Architects'.

Studio Werc Limited is a company registered in England and Wales. Registered number: 10626410

General Key.

	Existing Walls
	Line of Existing
	Line of Previously Approved

Drawing Notes.

- 01. Single storey rear extension in materials to match existing.
- 02. New metal doors to rear garden.

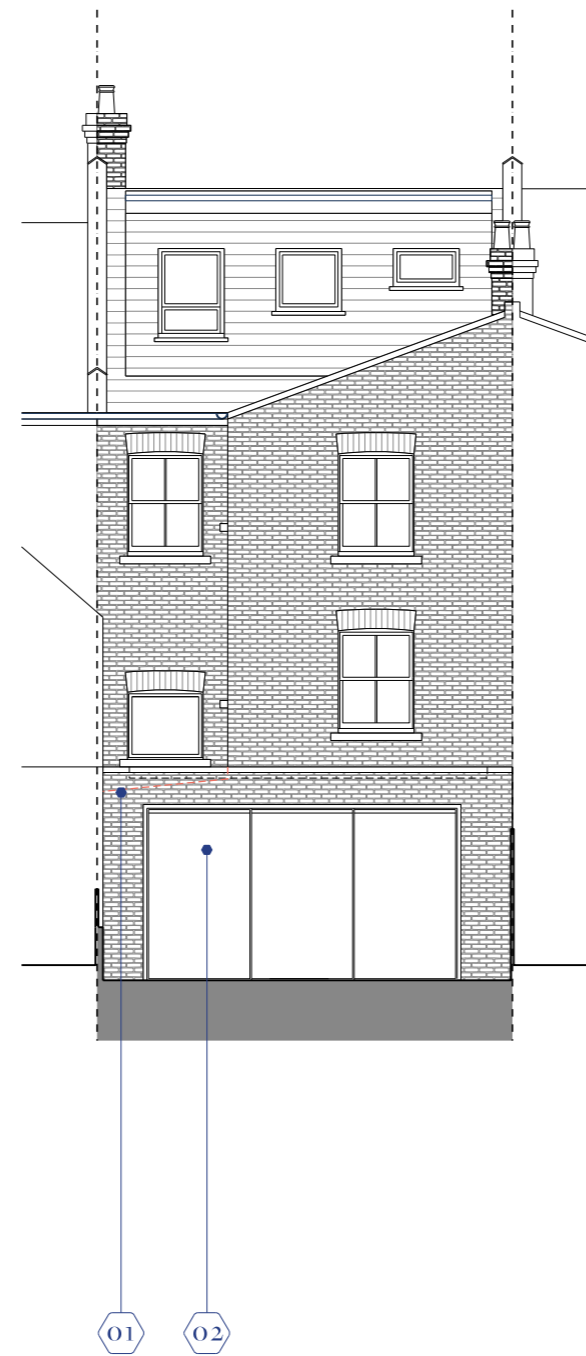

 Studio Werc Architects
studiowerc.com
info@studiowerc.com

Project. 31 Achilles Road, London, NW6 1DZ

Title. Rear Elevation

Number. 24022_P1_31

Status. Proposed Scale. 1:100

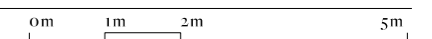

Notes.

Do not scale from this drawing.

Verify all dimensions on site.

Demolition to be approved by a Structural Engineer prior to commencement.

For purpose as per the status of the drawing only - not for Construction.



Re-routing of existing and running of new pipe work and drainage to be to contractor's design.

All works to be in accordance with current Building Regulations and Structural Engineer's information.

Copyright © Studio Werc Limited trading as 'Studio Werc Architects'.

Studio Werc Limited is a company registered in England and Wales. Registered number: 10626410

General Key.

	Existing Walls
	Line of Existing
	Line of Previously Approved

Drawing Notes.

01. Single storey rear extension in materials to match existing.

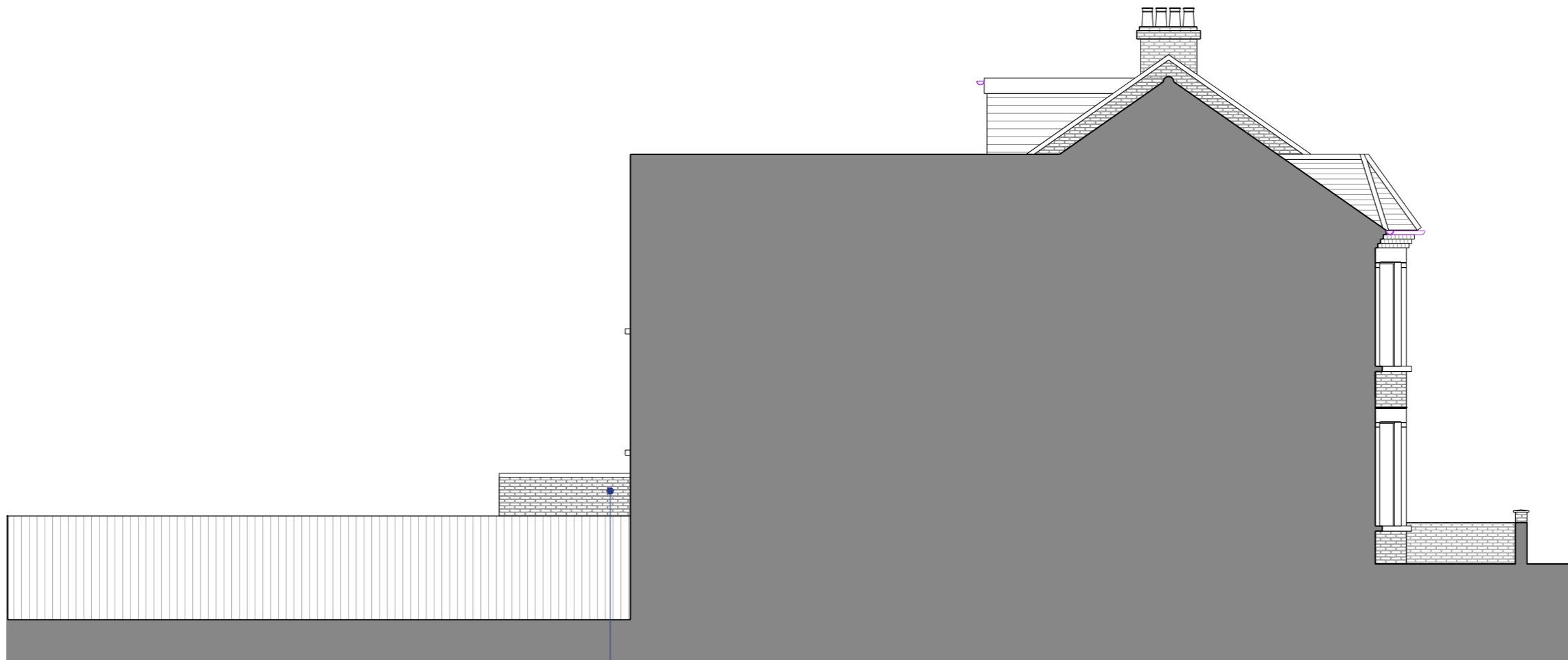

 **Studio Werc Architects**
studiowerc.com
info@studiowerc.com

Project. 31 Achilles Road, London, NW6 1DZ

Title. Side Elevation

Number. 24022_P1_33

Status. Proposed Scale. 1:100

0m 1m 2m 5m