

THIS DRAWING IS TO BE READ IN CONJUNCTION WITH THE SPECIFICATION, WHERE PROVIDED, AND ALL RELEVANT CONSULTANTS' DRAWINGS AND/OR SPECIALIST DRAWINGS (DOCUMENTS AND ANY DISCREPANCIES OR VARIATIONS ARE TO BE REFERRED TO THE ARCHITECT BEFORE THE AFFECTED WORK COMMENCES).

THIS DRAWING IS PROTECTED BY COPYRIGHT AND MUST NOT BE COPIED OR REPRODUCED WITHOUT THE WRITTEN CONSENT OF CHRIS DYSON ARCHITECTS LLP. NORTH POINTS SHOWN ARE INDICATIVE. ©

KEY

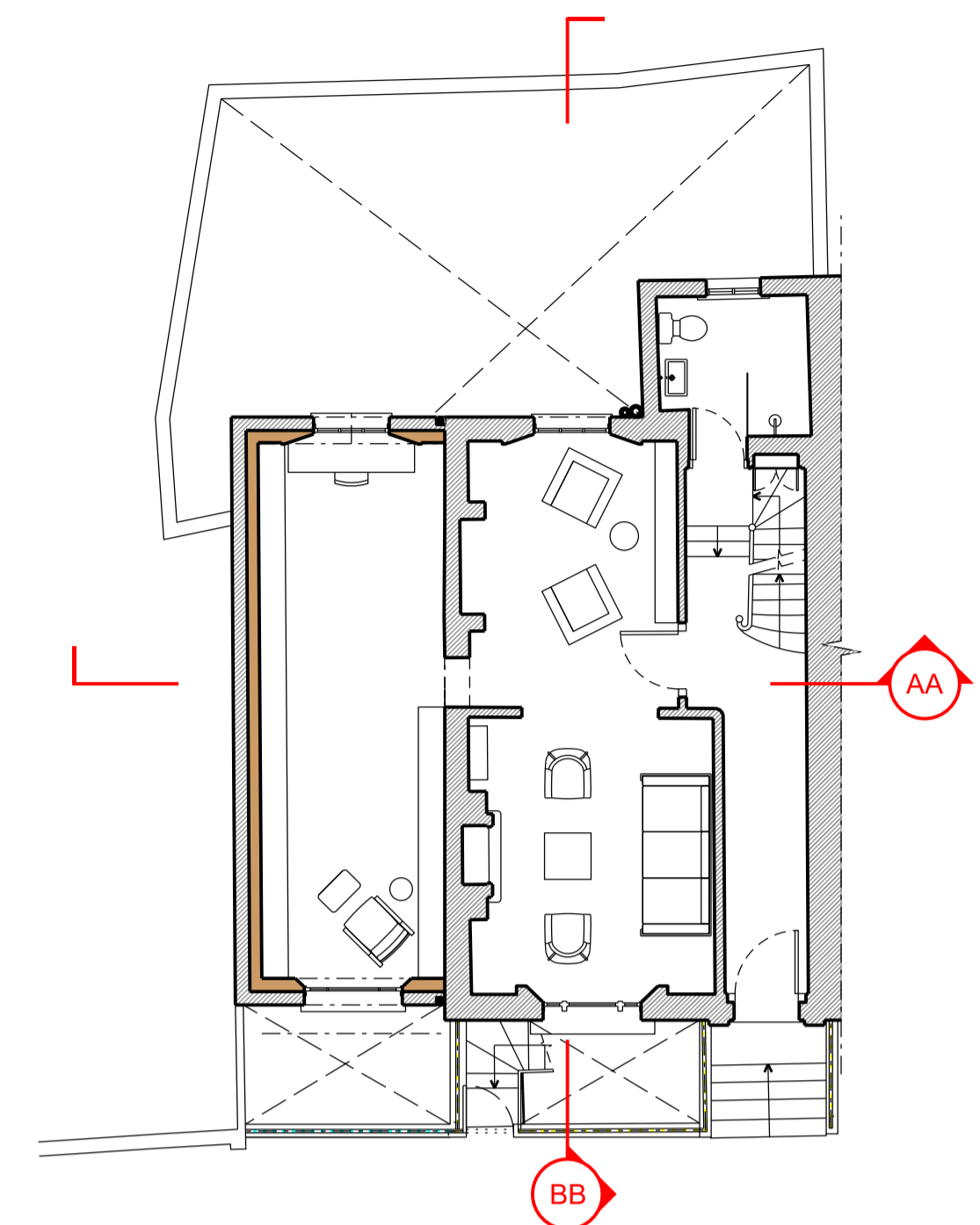

3 1:100@ A1, 1:200@ A3
PROPOSED GROUND FLOOR PLAN

- EXISTING FABRIC
- PROPOSED FABRIC

EXISTING DROPPED CEILING RAISED BACK TO ORIGINAL HEIGHT

GREEN ROOF

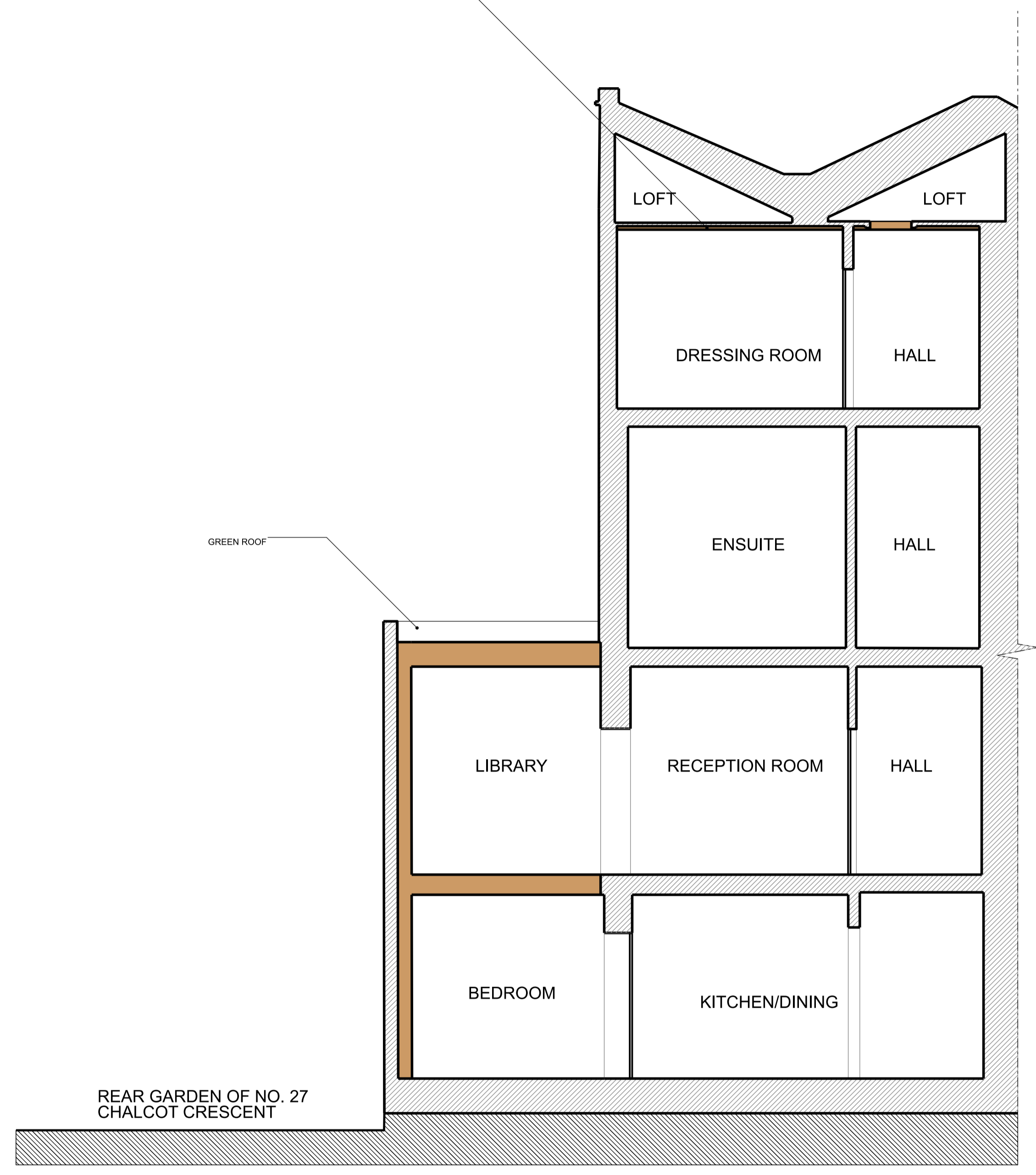

1 1:50@ A1, 1:100@ A3
PROPOSED SECTION AA

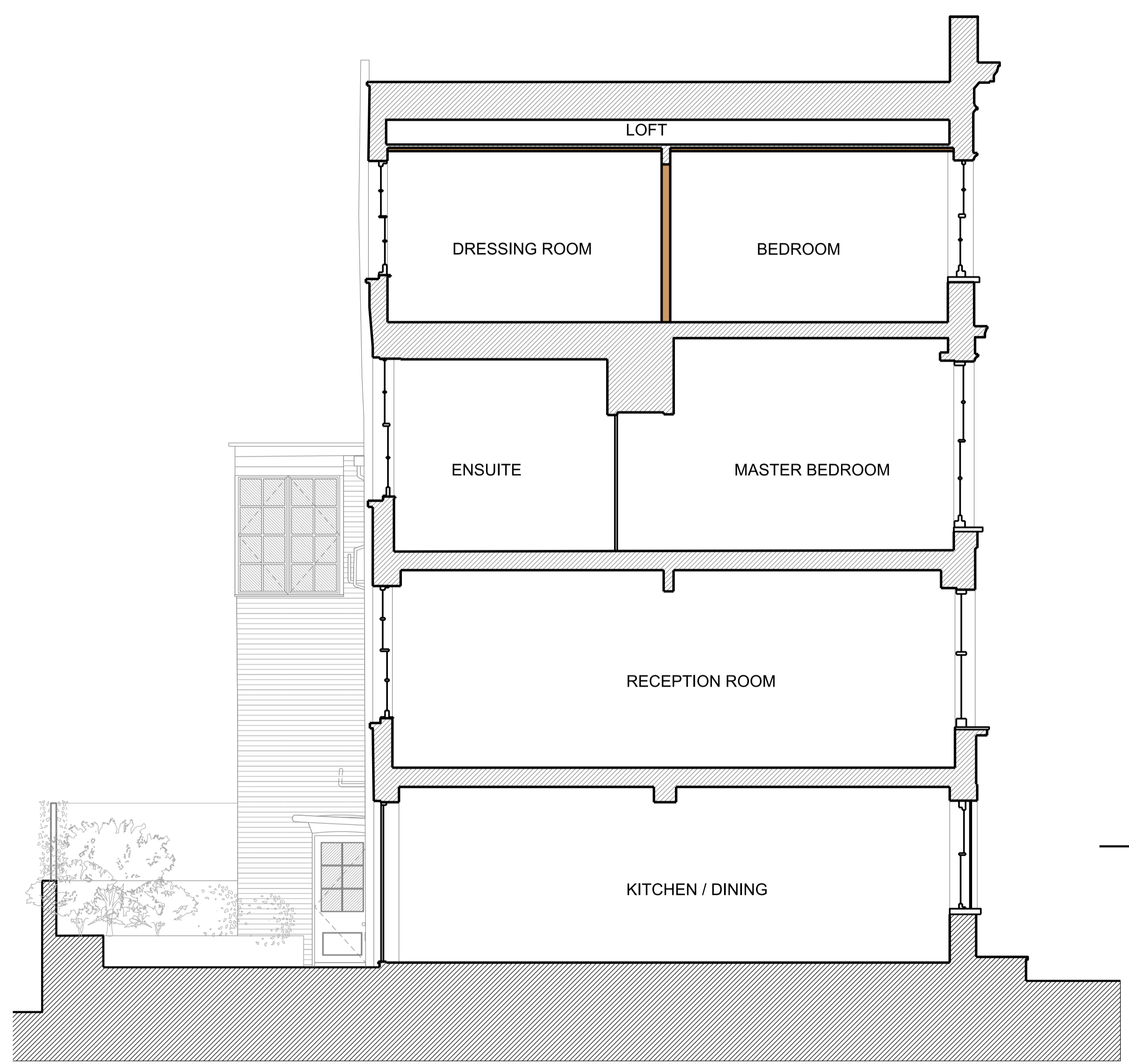

2 1:50@ A1, 1:100@ A3
PROPOSED SECTION BB

Rev	Date	Notes	Int.
01	14.02.25	PLANNING	OA
02	02.10.23	PLANNING	OA

Client / Project:
LEE CONEY
7 ROTHWELL STREET
NW1 8YH

Drawing Title:
PROPOSED SECTIONS AA & BB

Status:
NON-MATERIAL AMMENDMENT

Date	Drawn	Check
FEB 25	OA	YK

Project No.	Unit / Block	CI / SFB Code	Type & Number	Revision Letter
0504	A	10	1200	01

Drawing No:
0504 A 10 1200 01