

**Key:**

- Stone replacements and indents.
- Removal of cementitious coating and mortar repairs to stonework.
- Rebuild parapet.
- New and/or replacement lead cappings and flashings.
- New rubbed bricks.

**Reference Plan** N.T.S.  
Existing/Proposed Repairs

01  
023

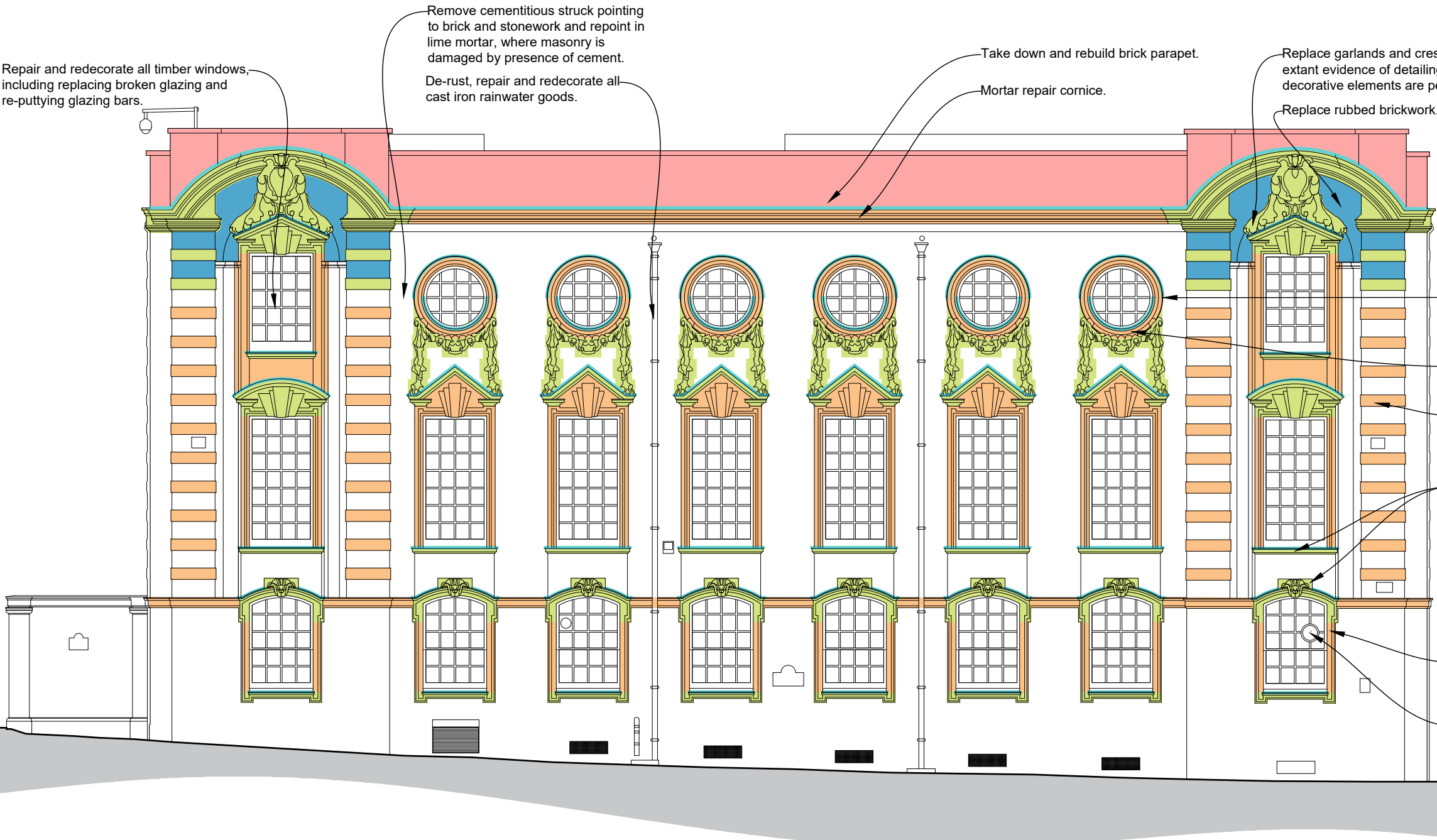

Replace or add (where not currently present) lead flashings to sky facing stonework of windows, pediments, and corncing.

Mortar repair circular window stonework architraves.

Mortar repair stone pilaster banding generally, allowing for replacement of bricks and stone to top two bands.

Replace sky facing pediment and cill stonework.

Mortar repair retained stonework of window surrounds.

Note: remove all redundant vents, grilles and fittings, making good surrounding built fabric to match existing.

**1 West Elevation** 1:100  
Proposed Repairs

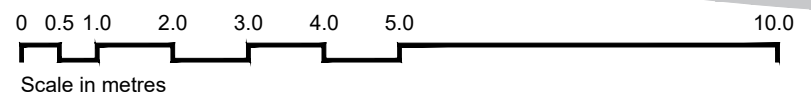

Rev. Date	Notes	Drawn	Checked
24/01/2025	L.B.C. Issue.	JKC	JKC

**CEROWSKI ARCHITECTS**  
East Ginstead, West Sussex  
tel. 07495 980 757  
jonathan@cerowski.co.uk

Client:  
University College School

Project:  
Facade Repairs, UCS,  
Hampstead, NW3 6XH

Drawing:  
Proposed Repairs  
South Block, West Elevation

Scale	Drawn By	Checked By	Issued For
1:100@A3	JKC	JKC	Listed Building Consent

UCSH.FR 023 /